Weather: Sunny And Warmer
Details on Page 5

Victoria Daily Times

The Home Paper
TELEPHONE 2-3131
Circulation (to 8 p.m.) ____2-3131
Classified (to 8 p.m.) _____2-3131
NIGHT
Night Editor (to 11 p.m.) _2-3135

VOL. 123, No. 124 • VICTORIA, B.C., MONDAY, MAY 28, 1956 —26 PAGES • PRICE: 10 CENTS SATURDAY, 14 CENTS

Mount Everest Conquered Again

START THIS SERIES TODAY

my side of the story

By The Duchess of Windsor

(The Times continues publication of the memoirs of the Duchess of Windsor, whose marriage to former King Edward VIII, followed the great abdication crisis of 1937. Her decision to publish her story has been the subject of world-wide controversy. The series will run daily in the Times. Copyright reserved. Reproduction in any manner in whole or part, in English or other languages is strictly prohibited. All rights reserved throughout the world. Protection secured under the Universal, International and Pan-American Copyright Conventions.)

'I Tearfully Agreed To Mother's Marriage'

One afternoon in late childhood, on my return from school my mother gently informed me that she had decided to marry again, putting the situation in eloquent terms in which I was given to understand that it was a case not of losing my mother but gaining a father.

His name was John Rasin. He was a member of a wealthy and politically prominent family.

During his courtship of my mother he had been extremely kind to me. I had liked him until my mother told me of her intention to marry him.

In a flash kindly Mr. Rasin was transformed in my mind into a sinister and hateful rival.

In my shock and hurt I cried out to my mother that I would never let her marry him; that I would run away. Nothing she could say stopped my tears or assuaged my grief. The argument went on for days.

Seeking a way to bring me round, Mother summoned Aunt Bessie Merryman and Cousin Lelia to add the weight of their arguments.

Patiently they explained that my mother loved Mr. Rasin and that since she no longer had my father she wanted and needed Mr. Rasin to fill the void. Her love for him would not subtract from her love for and her need of me.

Finally I tearfully agreed to the wedding, but I still insisted that I did not see why Mr. Rasin had any right to come and live with us afterwards.

Misleading Picture of Role

The newspaper accounts of the wedding list me as having "attended" my mother. This, however, was a misleading picture of my actual role. More truthfully I was in attendance upon the wedding cake.

While the ceremony was in progress in the parlor I slipped out and made my way to the dining room, where the cake stood unguarded on the table. It was never in my mind, I am sure, to damage the beauty of the cake in the slightest. My only object was to determine the precise location of the ring, the thimble, and the dime.

I had in fact located the thimble and was probing for the dime when there came a gasp from the dining room door through which my mother and new stepfather were leading their guests.

The cake was not exactly a shambles but neither could it be said that its original beauty had survived unmarred; and there was I, caught in the dreadful act.

Then, as I whirled around, a roar of laughter went up and I felt myself being hoisted into the air, almost to the ceiling. Finally I came face to face with a very red and happy Mr. Rasin—and all he did, of course, was to give me a great big kiss.

In time I became fond of Mr. Rasin—I always so addressed him. My mother's life became secure, if not actually serene.

I moved to a boarding school, but in the spring of my first year there the walls of my little castle of contentment were brought tumbling down.

On April 4, 1913, I was called out of the classroom and informed gently that my stepfaher had passed away. The marriage had lasted not quite five years.

Mother Once More on Her Own

My mother moved to a small apartment. We were as hard-pressed as we had ever been, for the income from Mr. Rasin's trust fund no longer came to her after his death.

She was once more on her own.

The thought of going to college never occurred to me—it just didn't exist for girls of my upbringing. Nor did I ever, at what might have been for me a fruitful moment of choice, give a thought to finding a job and earning my own living. Baltimore girls of my generation were not sent to school to learn useful vocational skills.

What, then, was life supposed to hold for us? The answer, in a word, was marriage.

However, before a Baltimore girl could be considered eligible for marriage she had to make her debut. This presented a problem, in view of our straitened circumstances.

Fortunately, Uncle Sol came to the rescue. "Naturally, your mother is making arrangements to bring you out this winter," he said.

"Yes," I answered meekly. "At least she hopes to be able to make the arrangements."

"Good," said Uncle Sol. "I want you to know the kind of life your father would have given you if he had lived. I shall help, of course."

He kissed me on the forehead and pressed something into my hand, something crumpled into a small wad. I dared not open my hand until I was back in the car. There were two ten-dollar bills.

This was the beginning of a strange, intermittent and commendable practice. Whenever Uncle Sol thereafter gave me money, it was usually in that odd way—a small wad pressed into my hand at the moment of parting.

To be presented at the Bachelors' Cotillion was a life-and-death matter for Baltimore girls

Continued on Page 2

Index to Inside Pages

	Page
No Inquest for Frogman, Paper Claims	2
Missing Pilot Down on Ice Field	2
Helicopter Rescues Injured Climber	3
Seven Killed in B.C. Mishaps	11
Heroic Rescue 26 Years Ago Brings Reward	14

Ask The Times	15	Enke	5	Roberts	15
As We Live	16	Entertainment	13	Sports	8, 9
Bridge	18	Finance	10	TV With Lee	19
Brock	4	Island Digest	6	Why Grow Old?	16
Classified	18	Penny Saver	16	Women	16, 17
Comics	12	Radio	20	Your Horoscope	21

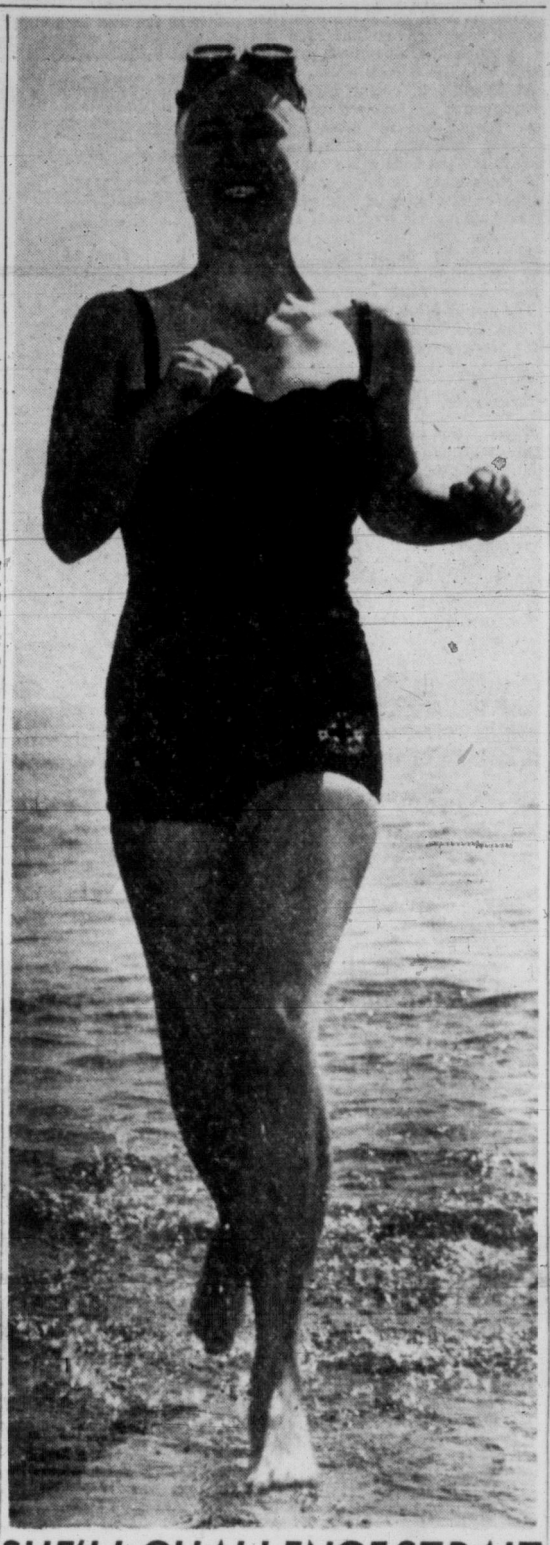

SHE'LL CHALLENGE STRAIT

Chill of Cordova Bay is invigorating for record-holding California marathon swimmer, Mrs. Amy Hiland, who started training workouts Sunday prior to an attempt on Juan de Fuca Strait later in the summer. See Page 15 for story. (Times Photo.)

COULDN'T OPEN DOOR

Children Rescued From Flaming Car

VANCOUVER (CP) — Two small children had a narrow escape from death when a neighbor rescued them from a burning car outside his suburban Burnaby home.

Melvin Marshall, 30, heard the terrified screams of the trapped children, Johnny Redekop, 2, and his sister Nina, 1, and pulled them from the smoke-filled car.

Their father, John Redekop, left the children alone in the car across the street from Marshall's home while he went to a nearby house to borrow some tools. He returned only a few minutes later to find the car in flames.

"The children would have died if Mr. Marshall hadn't got to them," said Mr. Redekop. "They could never have opened a door."

He said he did not know the cause of the blaze. "It could have been a short circuit in the ignition wiring or the children may have found some matches in the glove compartment."

CCF Proposes Three Names For Webster Seat

VANCOUVER — George Home, secretary-treasurer of the B.C. Federation of Labor, Alex. B. MacDonald, lawyer and provincial president of the CCF, and Harold Thayer, provincial CCF secretary and editor of CCF news, have been proposed for nomination as CCF candidate in Vancouver East, the seat formerly held by Arnold Webster, former CCF leader who has retired.

Humidity Critical In B.C. Forests

(See Page 2)

VANCOUVER (CP)—Warmer weather and lower humidity had forestry officials worried about fire conditions today. There were 107 new fires during the weekend and 26 are still burning, but all except a 2,700-acre blaze on the Sechelt Peninsula 50 miles northwest of here are under control.

A forest official said the humidity had dropped to 35 today. Anything below 30 is considered extremely dangerous.

A Pacific storm is bringing rainy weather to the northern B.C. area, but continued high temperatures are forecast for the southern part of the province.

Wedding Party Kills Three

EDMONTON (CP) — Three Indians died here Saturday and Sunday following a wedding party Friday night at Drayton Valley, 90 miles southwest of here, RCMP reported.

GUARD FOR QUEEN ENLARGED BY YARD

LONDON (AP)—Three Cypriot gunmen today were reported being hunted by police who have thrown a close guard around the Queen, the Duke of Edinburgh, and other members of the Royal Family.

The trooping of the color ceremony next Thursday, at which the Queen will ride on a horse for an hour in the midst of a large crowd on the Horseguards' parade grounds, is giving police a headache.

Scotland Yard has called many extra policemen from outlying districts for duty at the ceremony. All available central London detectives will be mingling with the throngs.

Extra security precautions were evident when the Queen and her children returned from a holiday in Scotland Sunday.

Spectators were cleared from the platform at Euston station at which their train arrived. There were rain-coated men, on a sunny day, at the station. They were presumed to be security men, with coats covering pistols.

W. A. ROBINSON
... under motion of censure

Government Slows Rush on Pipe Loan

OTTAWA (BUP)—The government retreated in the Commons today under the Opposition's attack on its pipe-

Prime Minister Louis St. Laurent announced the government would not force immediate postponement of debate on the remaining clauses of the bill, currently before the House for clause-by-clause study, as it did on the first three clauses last week.

He said the House could debate whatever clauses it wished of the remaining four for the balance of the week.

But a new debate was launched immediately when Opposition leader George Drew moved a motion of censure on House committee chairman William Robinson (L-Simcoe East), who, he said on Friday when Donald Fleming (PC-Toronto Eglinton) was suspended, had lost the confidence of Opposition members.

Fleming returned to his seat in the House just before Prime Minister St. Laurent made his announcement. He was roundly applauded by the Conservative group.

Howard Green (PC-Vancouver Quadra), who fainted in the parliamentary restaurant Friday night after the strenuous House debate, also returned to his seat today. He was applauded by the Conservatives and a sprinkling of Liberals.

Drew's immediate reaction to Mr. St. Laurent's announcement that debate would be permitted on clauses 4 to 7 of the bill, was one of protest. He said the House should revert to clauses 1 and 2, to make a fresh start on clause-by-clause study.

Mr. St. Laurent said it was the government's intention to postpone debate on the earlier clauses of the bill and debate the clause 4 to 7 because they contained the real meat of the legislation.

LPP PICKET COMMONS

OTTAWA CP)—Some 30 persons today walked a peaceful picket (line in front of the Parliament Buildings to protest the government's natural gas pipeline legislation.

The only member of parliament who apparently took notice of the placard-carrying marchers from the Labor-Progressive Communist party was Rev. Dan McIvor, Liberal member for Fort William.

He came out of the Parliament Buildings, looked at the picket line and shouted, "Hurray for the Liberals" and "Hurrah for C. D. Howe."

"Take another drink," shouted one of the marchers.

Communists Lose Ground In Italy Vote

ROME (UP)—Italy's Communist party, the biggest in the free world, suffered losses today in the first returns from Italy's nationwide local elections.

Premier Antonio Segni's Christian Democratic party, the pro-western group that has governed Italy through the postwar struggle against Fascism and Communism, took heart from the early but conclusive returns.

A big turnout among the 30,000,000 eligible men and women voting in the west's first big test of the Kremlin's "smile offensive," encouraged Democratic parties which had feared Democratic apathy would give the local posts to the Communists.

But apparently the Communist party was undermined by Moscow's flip-flop on Josef Stalin, for early returns showed Democratic gains.

It was too early for any cheering by the west. Voting continued today and there were no results from the major icties' tight races.

City administrations were at stake in such major cities as Rome, Turin, Genoa, Milan, Venice, Trieste, Bologna, Florence, Leghorn, Naples and Bari. A total of 7,141 communities or districts in 79 provinces was involved.

Pupkowski Ordered to Essondale

The B.C. Cabinet today ordered that Czeslaw Pupkowski, charged with murder and committed for trial in Victoria April 19, be removed from Oakalla Prison to the provincial mental hospital at Essondale. Pupkowski was charged after he was pulled from the sea after attempting suicide. His wife's beaten body was found in their James Bay Home.

The Cabinet said that satisfactory evidence that Pupowski is "mentally ill" had been submitted.

Speaker Ready To Answer Opposition

OTTAWA (BUP) — Speaker Rene Beaudoin told the Commons today he was willing to submit his record in the speakership to a House committee composed entirely of opposition MPs.

He suggested that the novel committee, with no government supporters on it, be under the chairmanship of Stanley Knowles (CCF, Winnipeg North Centre), party whip and rules expert.

Beaudoin said that during the weekend he had reviewed all the rulings he had made since the pipeline debate started, and found them all correct, with two minor exceptions. One was a ruling supporting a motion by opposition leader George Drew to divide the bill into two bills, and one was a ruling allowing Knowles to move the adjournment of the House, although he believed at the time that the motion was out of order.

He said a motion to adjourn the House was always in order.

New H-Bomb Blast?

TOKYO (AP) — Japanese scientists announced their instruments indicated the United States set off another hydrogen blast at Bikini today, comparable in power to the mighty May 21 H-bomb explosion.

Mishaps Kill 42 in Canada

By the Canadian Press

Fort-two Canadians died accidentally during the weekend, 20 in traffic mishaps and 14 by drowning.

A Canadian Press survey shows from 6 p.m. local time Friday to midnight Sunday 20 persons died in Ontario, seven in Quebec, seven in British Colubia, four in Alberta, two in Saskatchewan, and one each in New Brunswick and Nova Scotia.

Four men were drowned in British Columbia when their boat overturned in the Squamish river. Another drowning and two traffic deaths boosted B.C.'s toll to seven. (See Page 11.)

Swiss Match Hillary

KATMANDU, Nepal (AP) — Swiss mountaineering teams have made an unprecedented grand slam by twice climbing Everest — world's tallest peak conquered but once before by a British team in 1953—and reaching the summit of neighboring Lhotse, a Nepalese government spokesman announced.

The announcement said the first pair of Swiss climbers to win victory were Ernest Reiss and Fritz Luchsinger, who climbed to the summit of 27,890 - foot "Lhotse One" May 18.

Following this success, climbers Ernst Schmied and Jurg Marjet toiled up the winding ice-strewn trail which Sir Edmund Hillary and his Sherpa guide, Tensing, followed just three years earlier to pin the Swiss flag to the top of the world's highest mountain May 23.

A day later another team of Swiss climbers—Adolf Reist and Hands Rudolf von Gunten—fought their way through low clouds to Everest's summit, the announcement said.

"All members of the Swiss team are proud and happy," the Nepalese spokesman reported.

BUSY SEASON

Only the Argentine team attempting to climb the 26,810-foot Mount Dhaykagiri in central Nepal is still in the field.

There has been no report from South American climbers for one month.

The Swiss success, together with the Japanese expedition's double successful assault on Manaslu peak —which previously was unclimbed —May 9 and May 11, makes the present summer season one of the most successful in modern history of Himalayan climbing.

Albert Eggler, leader of the expedition, said in a message to the Nepal foreign office that the two assaults on Everest were made from the 26,000-foot south col between the two mighty peaks.

Eggler said Luchsinger and Reiss reached the Lhotse summit from Camp Six on the south col, while Schmied, Marmet, Reist and Gunsten climbed Everest from Camp Seven on the south col, which is 26,000 feet high.

The Swiss assault groups climbed 1,890 feet from the barren, windswept south col to conquer Lhotse, and 3,028 feet to reach the summit of Everest.

LONDON (Reuters) — Brigadier Sir John Hunt, leader of the successful 1953 Everest expedition, said today he was "simply delighted" to hear of the Swiss success.

"Please tell them we send tremendous congratulations from all the members of the 1953 British team," Hunt said.

"Only last week we had a reunion in Wales and discussed the Swiss team. We sent them a message wishing them every success."

Pearson Starts Job

OTTAWA (BUP)—External Affairs Mihister Lester B. Pearson will fly to Washington June 9 in his role as a NATO "wise man" to confer with U.S. Secretary of State John Foster Dulles, the external affairs department said today.

PROMOTER PUZZLES JORDAN RIVER

40 Loggers Get $250 Each For Staking Mining Claims

BY DON INGHAM

A free-wheeling mining promoter has brought both sudden prosperity and mystery to a group of loggers at Jordan River.

They are not certain of the details of the last 10 days' operations, but they do know that about 40 of them made $250 each for three days' work, and that the benefactor was Peter A. Schwerdt, well known figure in the oil and mining markets of Canada and the United States.

On the Friday before the Victoria Day weekend Mr. Schwerdt "dropped in" to Jordan River in a helicopter chartered from Okanagan Helicopters Ltd. Starting Saturday, he had the whirlybird ferry men in groups of two to a central location beyond Jordan River, where they staked mining claims.

$100 EACH

The work went on for three days, under licences provided for the men by Mr. Schwerdt, and at the conclusion of the operation he paid them $100 each for rights to their claims, and $50 per day for their efforts.

Since eight claims can be staked on one licence, it is estimated Mr. Schwerdt has more than 300 claims in the area, all within about a 15-mile radius of Jordan River. Some are close to the West Coast road, others are in the vicinity of the B.C. Electric storage dam, and some are east of the watershed.

HE HAS IT

When he arrived with his proposition there were some who doubted that Mr. Schwerdt had the wherewithal to back up his ideas, but it was soon found that he was perfectly able financially to do the same thing again next week, and for a good many other weeks if he were so inclined.

The loggers now have their $250 each, which in practically all cases is safely tucked away in a bank account against the likelihood of a forest closure and lack of employment.

The money is doubly pleasing because it is capital gain and not subject to income tax.

And Mr. Schwerdt has 300 claims on—what?

Well, copper has enjoyed a big boom in Canada, and the price of copper is still high. Mr. Schwerdt has been interested in copper prospects before, and it is understood there are a number of expired copper claims in or near the area staked by the Jordan River "miners."

"I had a bit of gambling money and I'm gambling," was the only explanation Mr. Schwerdt would give his parttime helpers.

Well, guess Everest's all ready fer th' real estate men any time now.

* * *

Took a few million years t' make thet gas. Guess it c'd wait another year fer a pipe.

* * *

Allus glad t' see another swimmer try th' Strait. An' thet's as close as I'll be gittin' to it.

PRAYER FOR TODAY

FATHER IN HEAVEN, we stand amazed at the design that is evident in all things; the tides that rise and fall with precision; the barn swallow building her nest; the stars in their courses. May these remind us that there is a design also for each of us, a plan for our individual lives; and give us the courage to find and pursue it; through Jesus Christ. Amen.

No Inquest For Frogman, Paper Claims

Court Inquiry Feared by Gov't?

LONDON (Reuters) — A special death certificate is expected to be issued for Lt.-Cmdr. Lionel Crabb, British frogman who disappeared in Portsmouth Harbor near a Russian cruiser, it was reported Sunday.

The Sunday Dispatch says the certificate will "avoid the necessity of the family having to go to court to get him officially presumed dead."

The newspaper adds: "The government wants to hear no more about Crab's activities.

"They fear that a court inquiry, or a body-less inquest, might mean the disclosure of certain facts which they want kept quiet.

"Even if the hearing were in camera, many people would have to be let into the secret how Crabb met his death and it is thought that the fewer people who know the better.

"Crabb's life insurance cannot be collected until he is officially presumed dead. His estate is being wound up and this money is needed to settle a few debts."

Crabb is presumed to have died in Portsmouth harbor at the time Russian naval units were there when Russian leaders Nikolai Bulganin and Nikita Khrushchev visited England.

In a debate in the House of Commons on Crabb's disappearance, the British Labor opposition raised doubts about the efficiency of the secret service. But Prime Minister Eden refused "to say a word more" about the Crabb case.

Sechelt Fire Under Control

VANCOUVER (CP)—The Sechelt peninsula forest fire, threatening the logging village of Egmont, is "reasonably under control."

Vancouver district forester, D. B. Taylor, made the report Sunday after an aerial survey of the 2,500-acre fire.

Egmont's 200 residents, including 40 children, were prepared to evacuate by sea Saturday if the flames broke through firelines two miles from the settlement. Two hundred men and 12 bulldozers still are battling the blaze.

Two major fires were reported to have broken out along the right of way of the Pacific Great Eastern Railway. At Oenat Poole creek in the Lillooet district 200 acres were aflame. The second fire at Mile 63 covered 125 acres. The fires, 10 miles apart, were being fought by 80 men.

Col. Cy Peck May Not Attend VC Centennial

Col. Cyrus Peck, 85, one of three district holders of the Victoria Cross, may not be able to attend the VC centennial celebrations in London, June 25, it was learned today.

He entered Rest Haven Hospital in Sidney, Thursday, suffering from what was believed to be heart trouble. Hospital authorities today said his condition is "improving."

Original plan was to leave here June 16, and this will still be followed if the colonel has rallied sufficiently by then. Last January he was stricken with pneumonia, but recovered rapidly.

Cmdr. Rowland Bourke, VC, 1254 Lyall, also leaves June 16. He and his wife intend to stay in England until July 20.

Maj.-Gen. G. R. Pearkes, VC, MP, 1268 Tattersal, and Mrs. Pearkes will be going.

HOLIDAY IN AUSTRIA—Wallis Warfield Simpson, left, does calisthenics at Austrian spa. Duke of Windsor's aide-de-camp, Dudley Forwood, acts as instructor. A friend, Mrs. Buist is at right.

. . . DUCHESS

Continued from Page 1

in those days. The invitation list was strictly limited; and, as the board of governors' judgment concerning eligibility carried the finality of a Supreme Court ruling, the issuing of invitations was awaited in a state of suspense bordering on agony.

One morning, the postman put into my hand a large envelope of fine texture that I instantly recognized. I was one of the fortunate 47 invited.

From that moment until the cotillion I was lost to all other earthly considerations.

Looking back upon that season of 1915, and considering that most of us, before long, were to find ourselves classed as the first postwar, or "lost," generation, I am struck by how simple, how decorous, how really calm our lives were.

The word "date" had not then come into vogue; we spoke of "engagements" with boys. On gala occasions we formed theatre parties.

But the usual evening was in a quieter tempo. A boy would telephone to ask whether one would be "home" after dinner. He could usually count upon a fairly breathless affirmative.

The young man would appear about 8 o'clock. There would be an interval of polite conversation with the parents, or, in my case, with my mother. Then the elders would witndraw, leaving the privacy of the living room to the young. But the privacy was only an illusion. Even though out of sight, the older generation hovered vigilantly in hear proximity.

I doubt that any Baltimore girl of my age ever went to a restaurant alone with a boy.

I think today's more natural relationships are far better, but something has been lost. Seldom do I witness nowadays the profound respect that my generation had for our elders.

Late in the winter Corinne Mustin, my cousin Lelia's sister, invited me to visit her at Pensacola, Florida. Her husband, Captain Henry Mustin of the U.S. Navy, had recently been appointed commandant of the new air station there.

The month was April, 1916.

The day after I arrived I wrote my mother a letter beginning: "I have just met the world's most fascinating aviator. . . ."

The fascinating aviator was Lieut. Earl Winfield Spencer. We met casually at lunch.

TUESDAY: Love at First Sight.

'Mile of Pennies' Aim of Drive By Boys' Band

"A boy who blows a horn won't blow a safe,' said John P. Abel, in an appeal to Victorians today to support a campaign to raise money to assist the Victoria Boys' Band.

Mr. Abel, president, said the band Monday will start a house-to-house canvass in the city to raise a "mile of pennies" for the purchase of uniforms and instruments.

The boys will canvass for two weeks, he said.

"The band is not sponsored by or affiliated with any society or other organization," said Mr. Abel. "Your support for this cause is urgently requested."

World Crusade For Peace Urged By Lions' Head

QUEBEC (CP) — International president Humberto Valenzuela of the Lions Clubs said Sunday he would like to see a world peace crusade under taken jointly by all similar service organizations.

Mr. Valenzuela, who has been visiting 65 of the 75 countries where there are Lions Clubs, said in an interview he would like to make a suggestion to the international bureau of Lions Clubs at its next assembly in Miami, June 27-30.

The Santiago, Chile, man said he has been struck by the number of soldiers and war weapons he has seen "in a world which aspires towards peace at any price."

"However, there is the arms race in the Arab world . . . what I saw in Egypt made a particular impression on me.

"I cannot understand that all these countries that wish for peace can arm in the manner of Egypt, for example, and all the Middle East countries.

Wild Mob Pulls French Troops From Train

Protest Recalls For Algeria Service

ST. NAZAIRE, France (AP) —A mob of about 1,500 men stormed through police lines today and carried home in triumph a group of reservists who were scheduled to leave by train for service in Algeria.

A force of about 1,000 mobile guards and special riot police, swinging gunbutts and clubs was unable to check the demonstrators' march on the railway station in this heavy Communist seaport and shipbuilding town. Tear gas and practice grenades also were used in vain.

The mob threw anything within reach at the police—stones, iron bars and heavy bolts. Several persons were injured on both sides.

About 200 reservists were on the train, due to leave for the Mediterranean at noon.

LEAVE JOBS

The protest started off with about 300 persons swarming over the railway tracks and around the station, and swelled rapidly as workers left their jobs in metal working plants and in the construction industry at the call of the Communist-dominated Confederation Generale du Travail.

The non-Communist unions did not order their men to join in the walkout but expressed sympathy with the reservists recalled to active duty.

Demonstrations against sending troops to Algeria have been increasing. A train between Bourg Saint Maurice and Chambery in the French Alps was delayed for 40 minutes Sunday. The demonstration ended when it was learned no recalled soldiers were on the train.

While the fighting at St. Nazaire was still in progress, the reservists left the railroad station to go home. Demonstrators picked them up and carried them on their shoulders.

Word passed through this city that similar action might be taken later today at Nantes. A big force of policeman was on duty around the station at Nantes.

Mrs. Grace Dawe Succumbs in City

Mrs. Grace Dawe, 1564 Rockland, a resident of Victoria since 1912, died Thursday in the Royal Jubilee Hospital.

She was the widow of Rev. William Henry Dawe, former curate of Christ Church Cathedral. There is no immediate family in Victoria.

Funeral will be held Monday, with the cortege leaving Hayward's Chapel at 1.25 p.m. for Christ Church Cathedral, where Very Rev. Dean Brian Whitlow will officiate at 1.30. Cremation will follow.

Mrs. Dawe was born in England but lived much of her life in Victoria.

She was a member of B.C. Electric Quarter Century Club and BCE Retired Employees' Association, and for many years served actively in Christ Church Women's Auxiliary.

PICKED OUT OF TRASH CAN

Policemen Breathe Life Into Abandoned Infant

NEW YORK (UP)—Two policemen saved a new-born baby, abandoned in a trash can, from death Sunday by breathing life into his fragile body.

Paul Llorens, superintendent of a dingy Harlem tenement, discovered the infant crammed into a rubbish can beneath a stairway.

Llorens called police and patrolmen Paul Gottlieb and Dennis Healy raced to the building.

The body of the hours-old infant was cold when they arrived. His face was blue from suffocation and his umbilical cord was tangled around his tiny throat, cutting off his breath.

Healy disentangled the cord and massaged the baby's chest.

They tried to tie the cord to stem the bleeding, but had no string so Gottlieb pulled two parking tickets from his pocket, tore the twine from them and stemmed the flow of blood.

Then the two officers took turns breathing into the baby's mouth. Perspiration covered their faces as they grimly blew life into the fragile body. They heard a sound.

"The baby started to cry and then we knew we had him," Gottlieb said.

An ambulance summoned by Gottlieb finally arrived, and by that time the child was crying loudly.

Doctors put the baby on the incubator and said he was in "very good condition" today.

Each of the policeman has two children.

New Flood Crest Menaces Creston

Kootenay Town Reinforces Dikes; Fraser Valley Situation Easier

CRESTON (BUP)—Waters of the surging Kootenay River were at the critical level of 23½ feet at Creston Sunday night with apparently a higher crest to come.

Trucks hauled dirt all day yesterday to reinforce the dikes, which were constantly patrolled by men and periodically inspected from the air.

With no sign of a letup in the hot weather, opinions vary as to when the Kootenay will crest.

At Cranbrook, cooler nights have lowered the levels of roaring streams, and the situation is eased, although the emergency is not yet considered over.

A close watch is being maintained on stretches of highway threatened by floods, but it is no longer necessary for the public works department to tow cars through 18 inches of water in the Yahk district.

The usual high water period in the Cranbrook area is the first week in June, and there is still a good deal of snow to come down.

Meanwhile, the flood threat with the Fraser River at Mission has passed for the present.

The river dropped a further two inches in the past 24 hours.

Tickets for the Velda Willie "Maytime Revue," sponsored by Esquimalt Chapter, IODE, may be obtained at the Royal Theatre tonight, prior to the performance at 8 p.m.

ISLAND HIGHWAY CHECK REJECTS HALF OF CARS

NANAIMO (BUP)—Almost half the cars checked over the weekend by Nanaimo and District Traffic and Safety Association were rejected because of faults and the drivers will likely receive check-up slips from police this week.

The voluntary check preceded an official compulsory RCMP check which began this morning and will continue until Thursday.

Check-up slips require a car owner to have faults in his auto repaired and then report back to police for confirmation.

ONLY THE NEW GENERAL ELECTRIC AUTOMATIC WASHER
HAS FILTER-FLO WASHING ACTION
The Only Washer That Cleans and Re-Cleans the Wash Water
Liberal Trade-In Allowance for Your Old Washer
GET THESE EXTRA FEATURES:
• Over 50% More Clothes Capacity Than Many Other Automatics
• Water Saver Control
• Automatic Detergent Dispenser
$399
★ WE SELL ★ WE INSTALL ★ WE SERVICE
C. J. McDOWELL
PLUMBING AND HEATING LTD.
1000 DOUGLAS STREET PHONE 3-4138

President Classic 4-Door Sedan

Now "traffic-test" the big new Studebaker!

Now's a perfect time to take this big new Studebaker out in traffic to see how it behaves!

And, believe us, it behaves just great. When the light says Go, you *go*—whisked by 210-hp. *Take-off Torque*. When it says Stop, you *stop*—with the biggest brakes in the low price field. You *see* better, *drive* more effortlessly, and *ride* more comfortably and safely than in any other car in the field!

So come in. Traffic-test the Studebaker yourself. You're bound to agree it's the biggest *value* today!

JUST PICK UP YOUR PHONE and tell your Studebaker dealer when you'd like to have him bring a demonstration model to your door. No obligation of course.

ALWAYS BUY CERTIFIED USED CARS FROM STUDEBAKER DEALERS

Studebaker *Craftmanship with a flair!*

STUDEBAKER-PACKARD OF CANADA, LIMITED—WHERE PRIDE OF WORKMANSHIP STILL COMES FIRST

PLIMLEY ON YATES 2-9121

'Down on Ice Field' Radios Missing Pilot

WINNIPEG (CP) — A third SOS signal and terse message, "down on an icefield," strengthened the hope Sunday that a pilot missing nine days in the Arctic barrens about 1,000 miles north of Winnipeg was safe.

RCAF headquarters at Winnipeg reported indications were the signals, picked up at 5.25 a.m. Sunday by a marine radio station on Nottingham Island, came from C. C. Crossley. The 60-year-old pilot from Toronto has been missing since May 19 on a flight from a secret DEW-line site to Churchill, Man. No other planes are known to be missing in the area.

The messages were garbled, but a bearing indicated the pilot's position was near Sturges Island, northwest of Southampton Island and between Southampton and Melville peninsula.

THREE SEARCHERS

Three RCAF aircraft operating out of Coral Harbor were expected to investigate the latest report.

Two other planes, a Lancaster from Torbay, Nfld., and a Canso from Vancouver, were scheduled to join the search Sunday.

Two SOS signals were picked up Saturday but search planes failed to find any trace of the missing pilot when they scoured the area Saturday night after being grounded by a low ceiling most of the day.

HEAR BETTER

If you would like to hear better, come to the office or arrange a home appointment to try the latest Paravox all-transistor hearing-aids, fitted to your individual requirements, without obligation.

The Paravox hearing-aids produce such clear amplification of essential sounds that you will be amazed, and delighted, too, that so small an instrument can produce such great full power when you want it.

Ask for a demonstration of the Paravox I-GLAS aid which enables you to hear through your glasses.

VICTORIA HEARING-AID CO.
326 Yarrow Bldg., 625 Fort St. B. S. H. TYE
Owned and Operated by Hard-of-Hearing Persons

EXPELLED MEMBER BACK TODAY

Following his arrival at Malton, Ont., from Ottawa where he was expelled from the Commons, Donald Fleming (PC, Toronto-Eglinton), is greeted by J. Warren Labbett, at right, president of Toronto Central Progressive Conservative Association. Huge sign at airport read: "Welcome, Our Hero." Fleming was back at desk in Commons today. (SNS Photo.)

'Copter Rescues Injured Climber

Woman Falls on Mount Seymour, Flown to Lawn of Hospital

VANCOUVER (CP) — A 29-year-old Edmonton woman was in "satisfactory condition" in hospital today following an alpine accident and a helicopter rescue on the steep slopes of Mount Seymour Sunday.

Mrs. Olive Bavins, a resident of Vancouver for only three weeks, fell 100 feet down the sheer side of a cliff Sunday and then tumbled into a 20-foot fissure.

She was rescued by a twin-rotored RCAF helicopter which took her from the accident scene to the lawn of Shaughnessy Military Hospital.

Mrs. Bavins was with a party climbing at about the 4,500-foot level of the craggy peak when she lost her footing and plummeted down the snow-covered cliff.

Helpless members of the party, including her husband, watched her fall into the fissure after tumbling down the cliff.

The climbers worked their way down to Mrs. Bavins but were unable to get her out of the deep crack in the snow.

Vancouver's volunteer mountain emergency squad and the RCAF were called in.

The big Piasecki, with a medical officer aboard, landed at the 4,700-foot level.

Emergency squad and ski patrol members lifted Mrs. Bavins from the fissure, strapped her on a toboggan and then carried her to the helicopter.

About 10 minutes after the 'copter lifted from the peak it sat down at Shaughnessy 20 miles away.

U.K. COMET TO RUSSIA

LONDON (AP)—Britain disclosed Sunday it will send a new Comet jetliner to Moscow next month to carry British air chiefs in eye-catching style to the Soviet air show. The new Comet is an advanced version of the ill-fated airliner abandoned by Britain after a series of crashes in 1954.

6 Years, 18,000 Miles On Visit to Parents

WELLINGTON, N. Z. (Reuters) Maj. Adrian Hayter, 36, arrived Sunday "to see my parents"—after a six-year trip covering 18,000 miles in the tiny yawl Sheila II.

Troubled by unfavorable winds and running out of food, he spent 78 days crossing the Tasman sea from Perth, Australia, on the last lap of the marathon voyage from England.

Hayter steered his storm-battered, nine-ton craft into Westport river, on the west coast of South island, Sunday morning. He was three weeks overdue.

Six Inches of Rain Fall Within 3 Hours

WELLINGTON (Reuters) — A thunderstorm drenched northern Acukland with six inches of rain in three hours Saturday night, causing an estimated £500,000 worth of damage to buildings, roads and bridges in the area.

PROPOSAL REJECTED—A proposal by Montreal financier Lloyd C. Champion to build the proposed 2,200-mile Alberta-Montreal natural gas pipeline without federal assistance has been given a cold shoulder by the government. Prime Minister St. Laurent told the Commons Mr. Champion's plan has been placed before the cabinet.

Big Congregation Attends Ordination

In the presence of one of the largest congregations seen this year in Christ Church Cathedral Archbishop Sexton Sunday pronounced the sacred words which made Richard Newton Mugford a deacon and elevated Rev. William John Lunny and Rev. John Cameron McDonald from the diaconate to the priesthood.

In the procession, which was more than twice the length of the nave, the vested choir of Queen Margaret's Girls' School, Duncan, had a place.

The young choristers had sung in Victoria before and were heard in the Sunday afternoon program, Church of the Air, in which they and Archbishop Sexton were heard all across Canada two weeks ago.

The big congregation included 400 who had come to the city from Lake Cowichan, where Mr. Lunny ministered for the past year. The girl choristers were also passengers on the special train.

Mr. Mugford, a native son of Victoria, will serve as an assistant at the cathedral during the summer months, and in the autumn will return to the Anglican Theological College, University of B.C.

Mr. Lunny will return to serve at Lake Cowichan, and Mr. McDonald will be at St. John's Church, Victoria.

TIMBER PORT

The Norwegian seaport of Drammen, near Oslo, exports large amounts of timber floated down from uplands forests.

3 ROOMS COMPLETE
PLUS 21" TV
$588.00
Standard Furniture

NEWSPAPER ADVERTISING STIMULATES BUYING

For the June Wedding
Bridesmaids' Dresses
Specially selected, specially designed for that big moment. Matching styles in pastel shades or individual one-of-a-kind creations. You'll love our selection. Come in soon.
"Just Say Charge It"
PLUME SHOP Ltd.
1740 Douglas St.

New Vacation Fun!
VAGABOND CRUISES
Through the romantic fjords of B.C. Between Vancouver-Stewart (for Hyder, Alaska)—and the Queen Charlotte islands.

Union Steamships invite you for a vacation of friendly companionship — romance — moonlight — matchless scenery—fun as lazy or exciting as you like—and all the good food you can stow away! As you board your Vagabond Cruise Ship at Vancouver, toss your cares away . . . fill your lungs with the breath of excitement . . . brace yourself for your happiest vacation. Choose from 2-3½-4-6 or 9-day all-expense cruises . . . informal . . . low in budget . . . extra high in VACATION FUN. Don't wait . . . see or phone today for folder, facts and reservations.
★★★★ Vacations
BLANEY'S travel service
920 Douglas Phone 2-7254

McCALL BROS
The Floral Funeral Chapel
A background of proven dependability to exactly the service you would choose.
1400 Vancouver St. - 4-2012

Tories 'Crusade for Democracy' In Commons, Drew Tells Party

ORILLIA, Ont. (CP) — George Drew, national Progressive Conservative party leader, said Saturday the rights of the Canadian people are being challenged by the federal government.

He said the Liberal administration has grown contemptuous of these rights and that the opposition in the House of Commons now is on a crusade for democracy.

In reference to the tumultous happenings in the Commons last week during debate on the controversial trans - Canada pipeline issue, the opposition leader said:

"The opposition is the most important part of Parliament. It is what differentiates our government from a dictatorship. The existence of the opposition is the hallmark of democracy. This now has become a crusade for democracy."

RIGHTS CHALLENGED

Mr. Drew, speaking to a meeting of the Simcoe East Progressive Conservative Association, added:

"The rights of the Canadian people are being challenged today by the government, which has been long in power and has grown contemptuous of the rights of the representatives, who have been sent to Ottawa by the people."

He said the issue is broader than the financing of the trans-Canada natural gas pipeline. It involved all of Canada's national resources.

Mr. Drew said he believes in United States investment in this country but added that all natural resources should be examined carefully so the benefits could go to Canadians.

The Commons dispute stems from the government's bill to speed construction of a 2,200-mile natural gas pipeline from Alberta to Ontario and Quebec. The government plans temporary financing of two major parts of the $375,000,000.

Mr. Drew said his party objects to the method of financing the pipeline because Canadians must finance the line for a company that is "83 per cent United States owned," and not because "we don't want natural gas in eastern Canada."

He said Trans - Canada Pipe Lines Ltd., was granted a charter because it said it could build and finance the pipeline with its own money and without government assistance.

"Imagine an American representative going to Congress and asking the United States to finance a Canadian company building a pipeline in the U.S. He would be laughed out of Washington. These people should be laughed out of Canada."

Getting Up Nights
For quick comforting help for Backache, Rheumatic Pains, Getting Up Nights, strong cloudy urine, irritating passages, Leg Pains, and loss of energy due to Kidney and Bladder troubles, try CYSTEX. Quick, complete satisfaction or money back. Over 900 million CYSTEX tablets used prove safety, success. Don't suffer another day without asking your druggist for CYSTEX.

cash?
you're always welcome at
NIAGARA

Thousands of Canadians from coast to coast have come to Niagara when they've wanted up to $1500 or more quickly. The Niagara door is open for you; in a private interview your needs are looked after promptly and courteously. Rates on many Niagara loans are lower . . . and loans to $1500 are life-insured at no extra cost to you. There's a wide variety of loan and payment plans for your convenience . . . so drop in anytime.

Here are just a few of our many loan plans

YOU GET	MONTHLY PAYMENTS			
	12	15	20	24
$300.00	$ 28.37	$23.35		
600.00	56.55	46.65	$36.45	$31.46
661.10*			40.00*	
1250.00	116.45	95.55	74.30	63.60

*One of many of our convenient even-dollar payment plans

NIAGARA LOANS
BRANCHES FROM COAST-TO-COAST
630 FORT ST. 4-9365
BRANCHES IN VANCOUVER

"Hi-Fi" COLORS in OUTSIDE PAINT

Make your home "sing" with MONAMEL-X HIGH FIDELITY COLORS. Lasting protection and beauty—dollar for dollar your best paint buy.
SEE YOUR Monamel DEALER
MX-2

GENERAL PAINT STORES
1465 Douglas St. 3-0018

Always Available at
STEWART AND HUDSON LTD.
405 Gorge Rd. 2-2171

Victoria Retail Lumber Yard Limited
1901 Govt. St. 2-2139

"Wonderful" is the word for NEW METHOD Dry Cleaning!

"Wonderful" is the word for New Method VALUES, too. Every item receives the same expert care that has made New Method the most trusted quality in dry cleaning today.

Serving Victoria homes for over 60 years

IN VICTORIA New Method IS BEST!
Dial 4-8166
24-Hour Phone Service—7 Days a week

Send your Shirt Laundering to New Method, too. Phone 4-8166 day or night for friendly route service.

Victoria Daily Times

THE HOME PAPER

Established 1884

Published every afternoon except Sunday by The Times Publishers Limited, 2631 Douglas Street, Victoria, B.C. The Times is a member of The Canadian Press, which is exclusively entitled to use for publication of all news dispatches credited to it or the Associated Press, and also the local news published herein. All rights to republication of special dispatches are reserved. Authorized as Second Class Mail, Post Office Department, Ottawa.

STUART KEATE, Publisher — BRUCE HUTCHISON, Editor

Back to Diplomacy

CANADA AND THE UNITED States are evidently beginning the most important negotiations on their joint business since the abortive Reciprocity agreement of 1911.

A dispute on the Columbia River has broadened out into a general discussion of all rivers flowing across the international boundary, and especially the Yukon, which rises in British Columbia. The official statement issued by the Governments in Ottawa and Washington even indicates that the treaty of 1909 under which all former arguments have been settled, may have to be revised.

All this results from the decision to remove the question of the Columbia's future use from the International Joint Commission on Boundary Waters. The Canadian and American representatives on the Commission being deadlocked, the two national Governments will attempt to solve the Columbia problem by direct diplomatic discussions.

In one sense this is a retrograde and regrettable step.

The whole purpose of the existing treaty was to detach the administration of international rivers from the sphere of politics, to place it under a non-partisan tribunal and to surround it with an established code of law.

The Laurier Government desired this system because in various diplomatic encounters with the United States—notably the Alaska boundary dispute — Canadian interests had usually suffered. Now we seem to be returning to the old method of negotiation in which local politics and diplomatic pressure will be unavoidable.

On the other hand, the arrangements presently under way may offer Canada its first opportunity to repair the grievous damage of the Alaska boundary award.

Under that decision the Canadian north was cut off from the Pacific by the Panhandle and the United States seemed to have secured everything it wanted.

In those days the United States did not realize the value of the Yukon River, which Canada controls. When American interests sought to divert the headwaters of the Yukon through the Panhandle, to power a gigantic aluminium industry at tidewater, Canada rejected this scheme and it collapsed. Now the people of Alaska are so anxious to secure the industry that they appear willing to grant Canada a corridor across the Panhandle and a seaport.

Since Canada also controls the headwaters of the Columbia it obviously possesses large bargaining counters and will use them in the new negotiations. The possibility of a settlement on both rivers, satisfactory to both nations, is rapidly emerging.

But there will be no final bargaining until after the American election of November and the Canadian election, whenever it takes place. Neither Government wishes to plunge these complex and delicate matters into a political campaign.

There can be no long delay, however. Canada will need power from the Columbia as soon as it can be developed, and its development will require at least ten years, perhaps longer. By that time the metropolitan area around Vancouver—and probably Vancouver Island which will be using mainland power—may well face the danger of a power shortage.

Canada's interests in the negotiations now beginning are wide and varied—the use of Columbia power on the coast; compensation for the downstream benefits created in the United States by Canadian dams upstream; and the chance to break through the barrier of the Panhandle and thus develop the north.

Union Without Pressure?

IN AN ADDRESS LAST FRIDAY President Eisenhower declared that that dream of centuries, the union of the countries of Europe, is closer today than it ever has been.

This may well be true, but it is a comparative assessment, not an absolute one. There are still many apparently insuperable obstacles to a genuine European union—political, economic, military, social. Time and continuing effort may yet find solutions to these problems, but another fundamental factor remains.

Perhaps the most powerful impetus toward unity in any group, whether of individuals or nations, is provided by outside threat. Throughout history fear of aggression has forced co-operation on otherwise individualistic countries, often at the cost of relinquishing a measure of sovereignty.

An outside threat is a cohesive force, and since the end of the Second World War it has been exerted or western Europe by Communist Russia. This has driven the western European peoples to seek some form of group safety. The European Defence Community was such a project, yet it was not achieved because of the failure of the member states, particularly France, to resolve their internal difficulties.

Western European Union is another attempt to achieve the same goal. Yet even while Stalinism and the heavy fist were still dominant Russian policies, WEU did not have much practical effect on international affairs.

Now that Soviet policy has taken a new turn by adopting friendly co-existence, trade and diplomatic manoeuvring in place of military pressures, the consequences are being felt in western Europe. There is less anxiety, less tendency to look fearfully eastward, and less enthusiasm for close unions with neighboring states.

Even NATO is having difficulty in achieving its military quotas as the warming smiles from the Kremlin melt western fears.

Because of this, some cohesive force other than outside threat must be found. For even though the outside threat still remains—and this is the opinion of such men as External Affairs Minister Pearson—it is less evident today. The easing of tension has masked the danger.

A positive force may be found in the need of every nation for better trade relations with others, for easier cultural, scientific and social intercourse. Through such a need European union, like NATO, may find new life, but it will need the aid of time and the growing enlightenment of the twentieth century.

When and if it comes it will provide, in the words of President Eisenhower, "bright promise for the future of our European friends and for the growth of strength and liberty." But it is not likely to come of its own momentum. It will require long preparation and determined effort.

Drugs and the Death Penalty

WHILE A SPECIAL COMMITtee in Ottawa studies capital punishment, the U.S. Senate judiciary committee has unanimously decided to recommend that the death penalty be an optional punishment for habitual dope peddlers.

The American decision is impressive. It reflects the repugnance of most decent people to the man who, trafficking in drugs illegally, also traffics in human souls.

Yet the application of the death penalty for that offence will not be universally endorsed. An Oregon newspaper discusses the situation. Admitting the need for stiff penalties to discourage illegal narcotics' sales, it suggests the death penalty might have the opposite effect.

Where a penalty is extreme, it points out, juries may be inclined to acquit rather than convict, not on the basis of evidence, but in consideration of the consequences of their verdicts.

Once a prisoner has been executed, no review of his case, no presentation of new testimony, no correction of error can renew his life.

Apply stern and just penalties to the dope peddler, says the Oregon newspaper, but not so harsh that they defeat themselves.

The argument deserves consideration by the Canadian committee studying the broader question.

The Absentee

FROM ALL THE POLITICAL controversy at Ottawa and in three provincial election campaigns one issue is notably absent. No politician, so far as we know, is attacking the Federal Government's recent taxation offer to the provinces. The famous Plan C, which was expected to be a major subject of controversy, is never mentioned in the current debate.

Premier Frost, of Ontario, attacked this policy when it was announced and predicted that it would prove to be the nation's ruin. After one angry utterance he has fallen silent.

Premier Bennett went to the last federal-provincial conference breathing fire and demanding huge tax concessions, which he didn't get. He returned full of sweetness and light, proclaiming an era of goodwill between Victoria and Ottawa.

Even in the present Quebec election Premier Duplessis has failed so far to revive his old cry of autonomy and to denounce the greedy national Government.

Plan C, in fact, has dropped clean out of sight, for the time being anyway. It must represent a pretty fair settlement between the federal and provincial treasuries when no one is even interested in discussing it.

Most of an Iceberg Is Below the Surface

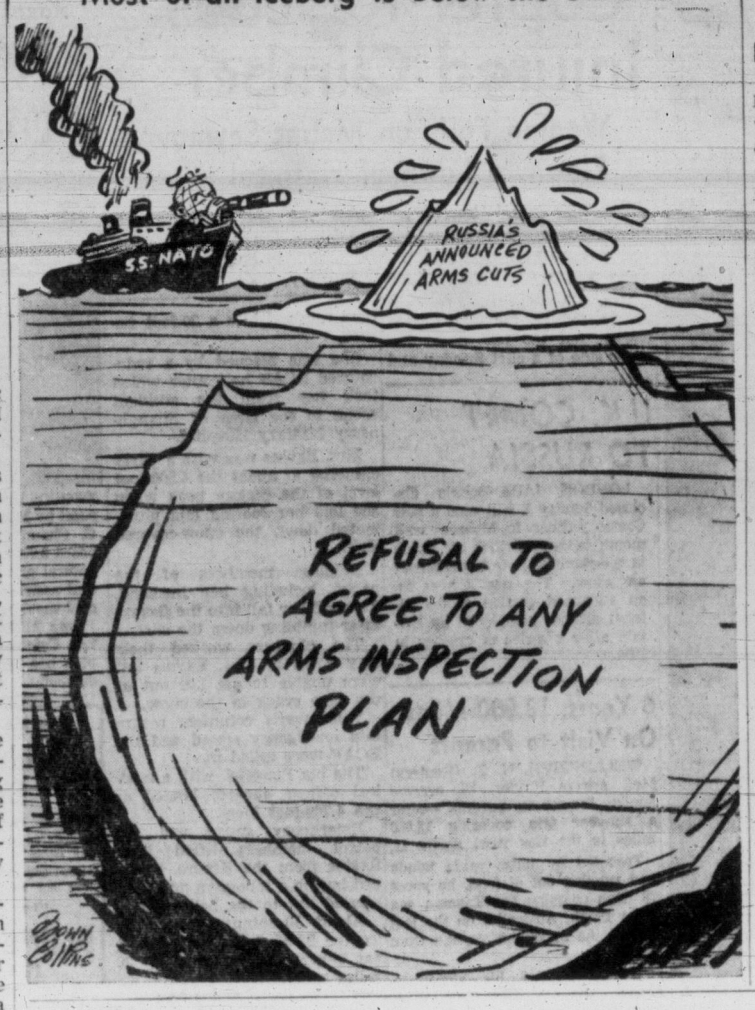

As Our Readers See It

Keep Up the Good Work

May I through your paper congratulate those who were responsible for, and who did such a wonderful job on the activities of the past few days.

There has been some talk of this being the last year of parade and other activities. I think this would be a great pity. When a person sees the joy and happiness on the part of those who see very little of the enjoyment of this life, those who are shut in etc. it really makes it worthwhile to put a great deal of time and effort into the celebration.

Then too, children always get great enjoyment out of these things. Do keep up the good work.

L. M. STROUD.

2943 Bridge Street.

Non-Partisan

My attention has been drawn to a letter published in the Times and written by one, Ronald M. Grant, who states "he has been the recipient of much comment" because Councillor J. Ronald Grant states "he, Reeve Ash and others were doing their best to inject the philosophy of Liberalism in municipal politics." It will be noted that Ronald M. Grant slyly omits quoting Councillor J. Ronald Grant in full, i.e., after the word "politics" he did not include the words "without being partisan."

While everyone has a right to an opinion, publicly or otherwise, may I state as one who has held public office for fifteen years, mostly municipal affairs, I have never at any time attempted to inject party politics into municipal affairs, nor have I ever been accused of doing so.

During my term of office I shall endeavor to keep our Saanich affairs on a non-partisan basis as they should be.

For the edification of Ronald M. Grant, a liberal is defined as being generous, free of narrow views, an advocate of freedom, an attitude of mind. No party or individual can ever claim a monopoly on liberalism.

ARTHUR J. R. ASH.

3937 Cumberland Road.

On to Ottawa

Some years ago when the Republicans were searching through the highways and byways of the U.S. for a platform which would enable them to beat the Democrats and get back into office, they were likened to a "blind dog in a butcher shop searching for meat." The present attitude of the Conservative party in Canada seems to present an exact parallel to that of the Republicans.

To those who are free from partisan loyalties and prejudice the position of the Conservative party is seen as quite hopeless. They would be well advised to adopt the policy of the old Tammany Hall politician who said "if you can't lick em, join em." After all if they have any serious policies and ideals which they cherish, their weight could be brought to bear in any party they did join.

The root of the quarrel between the Liberals and the Conservatives is the ancient grudge which separates Quebec and Ontario. The time is long overdue when a solid block of Social Credit federal members should be sent to Ottawa from western Canada. They would bring a breath of fresh air into the tedious debates which stem from the mutual animosities of the two largest provinces in Canada.

Four million Canadians live west of the great lakes and they have problems which will never be solved by the futile bickering which has been poisoning public life in Canada for generations.

CARL FALLAS.

3041 Donald Street.

CHIPS — By DAVID BROCK

A Hobby of Establishing Precedents

LAST week I said something about that old-fashioned character, the briefless barrister. I spoke a bit too soon. No sooner had the words been printed than I picked up The Sunday Times (London) of April 29 and read that the barristers and solicitors of England had never had it so tough. People in England are just not suing each other any more. Not on the scale they used to sue each other, anyhow. Of course, what seems like only a little suing in England might seem like a lot in Philadelphia, or some other centre of brotherly love. But compared to what it used to be, English litigation is in a dreadful slump.

Brock

ONLY about a hundred people a month are asking for state-subsidized lawsuits (legal aid) in the county courts of England and Wales. Of 15 new county court judgeships created to deal with an expected boom in litigation, only one appointment has been made. Only half as many Q.C.'s have been designated as last year. In the Chancery division, lawyers say the slump is the worst for 30 years.

"Solicitors, too, are feeling the pinch," says The Sunday Times. "They explain that former clients have suddenly become non-litigious. And there are no new ones to take their place."

Maybe the English are eating the wrong breakfast foods. All the fight's gone out of them. They are losing the old zip. Time was, and not so long ago, when the English would sue each other as a sport, a hobby, a duty, a form of the old duelling punctilio, a gesture of independence, and even as a method of communication.

IF two Englishmen were too shy or stubborn to speak to each other, they could always sue each other instead, and their lawyers would get together, and in that way a sort of bond was established.

It is true that a good lawyer will do his best to keep his client out of court, in England or anywhere else. Particularly if the case involves the vagaries of the law of libel, or some such tricky matter. But not every lawyer is a good lawyer. Besides, while there may be one or two reasons for staying out of court, there may also be five or six reasons for climbing right in. And if the law seems uncertain, or even unknown, in a particular set of circumstances, it may be a citizen's pleasant duty to go and ask a court to make a guess, and hang the expense. They say hard cases make bad law, and I dare say this is true, but unique cases make interesting law.

WHEN I was young my family lived on the edge of Jericho Beach, which was then outside Vancouver in Point Grey but is now part of Vancouver. The tidal currents used to build the beach up, so that our property was slowly increasing. But then the RCAF, to the west of us, changed the currents, what with dredging and with various fences and ramps running down into the water, and in our opinion it was the RCAF which caused our property to start growing smaller instead of bigger. An English judge was staying with us and he was fascinated by the legal aspect of this affair. He said that while there are plenty of cases on altering fresh-water currents, he couldn't recall any on altering tidal currents in the sea itself. He begged and implored us to sue the government. We reminded him that we would have to get permission to sue the Crown; that you can't predict the outcome of cases like this; and that the cost to ourselves might be terrible.

HE was shocked by our attitude. What did money matter in an interesting case like this? He somehow made us feel like wet blankets, spoilsports, ignoramuses, and bad citizens. And if a judge can so easily become excited about an interesting case, just think how it must appear to a lawyer who has a chance to be right in the thick of it . . . at what one might call the thick end of the stick.

It is against the law for a lawyer to go round stirring up lawsuits . . . this sort of naughtiness is called barratry. It is also against the law for him to dabble in champertous agreements . . . champerty means (among other things) his making a speculative deal with his client, whereby if successful he may share the spoils. But there is nothing wrong with a kind of intellectual barratry and champerty . . . an academic interest in getting the law settled by means of court cases.

IF I were rich, and had a legal mind, and were English, I would make a hobby of going round provoking leading cases . . . cases to establish precedents where none existed before. This would not be barratry, but Good Citizenship.

People would say "You see that man over there? That's Dave Brock, the Good Citizen of 1951-52-53-54-55-56. He has provoked over 650 leading cases in six years. Thanks to his implacable spirit, awkward questions, and total lack of compromise and forbearance, we have cleared up hundreds of points of law. Thanks to his lawsuits, we now know, for example, that the Communist Party was always illegal in Canada; that no news photographer has a right to take and sell pictures of dead bodies; and that traffic police who exceed the speed limit three times must lose their drivers' licences, and thereafter chase cars on foot."

I SAID "if I were English." But the news says the English have lost interest in suing each other. I always said the drug of tolerance would be the ruin of us all, and be used as a mask for a hundred lazy faults. I was almost the first man who said it. But I will not be the last. Like many other drugs, tolerance can be a wonderful thing, full of virtues. But you've got to know when and how to use it. You mustn't let this dope make you comfortably fat-headed. It is far better to let the lawyers grow fat than let your mind grow fat.

FROM ARNPRIOR, ONT. — By ART STOTT

Something Can Be Done Even if the Bomb Falls

(Last of three articles on the Civil Defence newsmen's conference.)

IN the closing phases of their Civil Defence conference at Arnprior, newsmen from all parts of Canada directed sharp questions and criticism at C.D. leaders there. The tone of the exchanges was significant. It showed that the assembled press, radio and television people had not come prepared to accept unconditionally the basic theories of Civil Defence planners.

Stott

But it was matched by a more positive reaction. When they had heard the lectures, fired their questions, seen the demonstrations of C.D. work and considered the planning, the newsmen left with the conviction that something could be done to defend civil populations from atomic weapons dropped on Canada.

Constructive Result

That, probably, was the most constructive result of the conference. An earlier sense of fatalism, a prevailing hopelessness in the face of the new instruments of destruction, was counter-balanced.

The newsmen left Arnprior with the conviction, in most cases, that the people of Canada's target cities need not be wiped out in entire communities if nuclear war broke out.

The changed attitude was a tribute to the effectiveness of speakers, their frank discussion of problems and refusal to minimize dangers, to the excellent illustrations of survival training techniques, and to the outline of plans already made to protect Canadians from the new type of warfare.

Those who lectured and those who carried other parts of the conference were top-level experts, from Mr. F. F. Worthington down. (The Mr. supplants "Major-General" as Civil Defence in Canada tries to de-emphasize the military rank of its personnel.)

Outstanding Men

The Hon. Paul Martin, Minister of National Health and Welfare, under whose jurisdiction Civil Defence falls, opened the conference, talking freely of Canada's planning. Mr. G. S. Hatton, deputy civil defence co-ordinator (again the "General" has been dropped) was lucid in his discussion of proposed federal policy. Dr. E. E. Massey, scientific advisor, made the effects of the new weapons understandable in layman's terms. J. F. "Jack" Wallace, acting-commandant at the college, who was born at Victoria's St. Joseph's Hospital while his parents lived at Work Point, and who lost a leg when a German shell penetrated his tank near Ortona, faced facts and answered questions without evasion.

Air Commodore E. M. Reyno, deputy commander of Air Defence Command (D.N.D.) defined precisely the air defence and radar network thrown up to meet enemy attack.

Rounded Picture

All down the line high level personnel was employed to give a rounded picture of the over-all plans laid for protection of the people.

Beyond that newsmen saw a demonstration 200-bed mobile hospital unit bought from the United States and presumably due for use in Canadian target areas.

The equipment was surprising—200 beds, three operating rooms, an X-ray department, pharmacy, stores, shock-treatment centre, convalescent quarters and those multitudes of instruments and pieces of equipment needed to save life. This can be carried in a big trailer and set up in schools, complete with its own water system and portable generator. And the cost per 200 bed unit is under $30,000.

The newsmen saw rescue techniques in rubble-strewn areas, stretcher drills with patients lowered from high buildings, clean-up work with chain saws and acetylene cutters to remove heavy debris from victims, casualty treatment centres, fire-fighting equipment, testing devices for radioactivity, and different types of shelters that will still be used to give protection against radioactive fall-out.

They heard experts describe the part the forces will play in supplementing Civil Defence work, the methods to be followed by health services, the division of finances and authority between different levels of government, federal to municipal.

And from John Huber, Director of Emergency Operations for the United States Federal Civil Defence Administration, they learned of plans to use Civil Defence organization and facilities for natural disasters.

Peacetime Disasters

On this continent, C.D. is still primarily concerned with saving life and maintaining morale so that government can continue in the event of attack. At the same time and newsmen were impressed by the point—agencies created by it can serve highly valuable purposes in the case of floods, big fires, hurricanes and other "acts of God."

Civil Defence has given such service in particular cases both in Canada and the United States.

No one at Arnprior suggested that perfection had been reached in planning for disaster. It hasn't and it never will be, partly because the nature of the disaster cannot be foretold in detail.

But of major importance to the people of Canada is the fact that action is being taken to meet emergencies.

This is not the action of self-important people going busily about haphazard, ill-considered activities. It is hard-headed planning.

The Work Goes On

Courses in specialized work are continuing at Arnprior. Different groups from various parts of Canada are being taught how to cope with problems that the disruption of their cities will create.

The recent conference stressed use of a familiar statement aimed at apathy and the belief that there is little chance of one particular community being hit. "It can happen here," members of the group argued.

Governments at different levels, federal, provincial and municipal, have given varying degrees of leadership to protect civilian populations. Ultimately, of course, the responsibility rests with the civilians themselves. They can help to discharge it by finding out for themselves what is expected of them and what they can do if it does "happen here."

DENNIS THE MENACE

"MR. WILSON, HOW COME YOU DON'T LIKE ME?"

From Our Files

May 28, 1896—The funerals of most of the victims of Tuesday's (May 26) Point Ellice bridge disaster will be held tomorrow. Several were held today and many citizens attended.

May 28, 1916—Stefansson, the well-known Arctic explorer, is expected to start back towards civilization about next October, according to latest advices received by the naval service, under whose auspices the exploration party is in the north.

May 28, 1936—The Liberal Party went into Victoria's eight-day federal by-election campaign behind C. J. McDowell, who was chosen on the first ballot at a nominating convention last night as the King government's standard bearer.

A WOMAN'S OUTLOOK — By RUTH ENKE

Bingo

I DON'T think I shall have time to go to the next Big Bingo Night at the Arena, because June is a very busy month on a farm and I have more than enough on my hands already.

But I thoroughly enjoyed the first Bingo Night the Kinsmen Club put on.

Ruth

I enjoyed watching the efficient handling of so many people, and thinking about crowd psychology and human nature and the gambling instinct.

I especially enjoyed dreaming about what I'd do with the power mower, the movie camera and the car I was all set to win.

I also enjoyed the people near me.

* * *

The unknown man in the seat next to mine had been brought up on a farm near Regina. He sure wouldn't have missed that training for the world, he said, and he knew just what his kids were missing by being brought up in the city. We talked about the people he'd recently visited in Seattle. They had a lovely home, he said, and a dandy car and the latest model of everything. But not a thing was paid for, he found out. All of it was bought on time. He didn't go for that, he said. It seemed all wrong to him.

The girl on the other side of me worked in an office. She wanted to win the electric stove, she said. She was going to give it to her mother, because her mother sure could use a new stove instead of the old one they'd got. And she could just imagine her mother's face when she said, "Mum, I've won a brand new stove for us!"

The woman behind me came from a logging community up-island. A solid woman. She was solid in body and solid in common sense. Her children were grown up and gone, she said. Two sons were studying to be doctors, and the girl was training to be a nurse.

If I know anything of women—and I do—that woman was capable, practical, kindly and a hard worker. I bet she's always shopped shrewdly and bought wisely. I bet she's a fine member of her community.

And I'd just like to know how, in the name of Fortune, a few Bingo Games are going to hurt the "moral health" of people like these.

I don't want to pick on the United Church particularly, because I know so many fine people who belong to it.

But I hate this wholesale condemnation of drinking, smoking and gambling. For, to my mind, none of these activies is wrong in itself. They are only foolish and wrong if they are carried to excess.

The man or woman who drinks too much is obviously a mess. But the fault lies with the individual. It does NOT lie with the drink.

But, because some people drink to excess, are we to forbid drinking to everyone?

If some people gamble to the point of harming their families are we to stop everyone from gambling?

If that's the line of reasoning, then, because some people are dangerous the moment they get behind the wheel of a car, are we to stop the sale of cars?

To carry the argument one step further towards absurdity, let's argue that because some people are positively piggish over sex, then we must obviously frown upon all sexual activity and put a stop to it.

I'm not trying to be nasty about this. But I just don't understand the logic of the Church's objection to bingo games. And I hate not being able to understand.

* * *

I simply know that, as an average woman, I was quite happy to pay out two bucks to charity and, at the same time, to buy myself a very remote chance of winning a lovely prize.

Actually, I was buying myself a little bit of hope and a spell of dreaming about what I'd do with the lovely prize I didn't win.

I'd be willing to agree that we make certain that the net proceeds of such games go to bona-fide charities, and NOT to private interests.

I'd be willing to have bingo games limited to a certain number per year, or stopped for a time after the public has raised so many thousand dollars in a single fiscal year.

But to stop them altogether on the grounds of "moral health" wouuld make me really fighting mad.

I like my little bit of hope and dreaming. And, if you ask me, so did the 7,000-odd other contestants who went to the Bingo Game.

If you ask me, their "moral health" didn't slip so much as a single notch!

YOUR HEALTH — By DR. WALTER C. ALVAREZ

A Cure for Bowlegs

Dr. Alvarez is Emeritus Consultant in Medicine, Mayo Clinic and Emeritus Professor of Medicine Mayo Foundation

Every so often persons ask if anything could be done to straighten their bowlegs. Yes; sometimes much can be done to help the situation. I was just talking to my good friend, Dr. James Stack of Chicago, who tells me that, especially when the bowed legs are associated with some arthritis and bad strains in the knee joints or ankle joints, an orthopedist can operate. He can take a little wedge out of the leg bone that is most badly bowed, and in this way, to a large extent, he can straighten the leg.

Dr. Alvarez

Years ago I saw a lovely Mexican girl who, when thrown from a horse, had the bone in one thigh broken. It was so badly set by the country physician that later, in Mexico City, it was rebroken and reset by a surgeon. Again the result was bad and by now the girl's thigh was badly bowed and one extremity was shortened by 2½ inches. My friend, Dr. Ralph Ghormley, made a slanting cut through the bone so that the lower fragment could be pulled down past the upper so as to restore the proper length of the limb. He straightened the bone and wired the two fragments firmly together. The girl recovered with a perfect result.

Years ago, hundreds or thousands of people were bowlegged because of the then common rickets of childhood. This was due to malnutrition. Now that we know the great importance of vitamin D in infant nutrition, no child should be allowed to grow up with bowlegs.

SOME LATE IN LIFE

Dr. Stack tells me that the bowing can be in the knee joint. Bowing can come late in life, due to what is called Paget's disease. In some of these cases a good orthopedist can straighten the bone or bones involved.

Dr. Stack tells me that most orthopedists are reluctant to operate on people just to make them look better. The trouble is that so often, when a person has such an operation, he ends up disappointed because the results are not as perfect as he expected them to be. Then the disappointed patient not only refuses to pay his bill but feels like suing the surgeon for damages. After a few experiences with such persons, the surgeon says, "No more." I have seen cases in which I thought the results remarkably good, but the patient, a woman, did not think so. She had expected after the operation to look just like Marilyn Monroe!

Many plastic surgeons refuse to perform a cosmetic operation on a person who does not need it very much. He or she is then too likely to be disappointed, again, because too much perfection was expected. The only person many a surgeon will operate on is someone who is so disfigured that almost any improvement in appearance will be gratefully received.

I tell of these difficulties because many a person has asked me why a certain plastic surgeon refused to operate on him. I knew why, because the fellow was neither sensible nor emotionally stable. He may even have been a bit psychotic and a sure trouble-maker. Sometimes the surgeon can see that he is dealing with a paranoid person who would feel murderous if anything went wrong. And things can go wrong. I remember a very able surgeon friend of mine who got into an awful mess because the man he operated on had some peculiar defect in his body which caused every wound to fester. Even when the surgeon operated with penicillin dripping steadily into the man's veins, his wound festered.

The average layman naturally cannot understand how such an accident can happen. Even we physicians have no idea why they happen, but we know that they can happen when no one is at fault. Because of these dangers and difficulties, I greatly admire the plastic surgeon who has the courage to go ahead and try to help thousands of unhappy people. In scores of cases all will go well and miracles will be performed, and then something will go wrong and the surgeon will have a nasty lawsuit on his hands.

WEATHER SYNOPSIS

CITY'S WEATHER RECORD

Sunshine 1956	857.1 hrs.
Last year	727.2 hrs.
Precip. to date	8.10 ins.
Last year	11.23 ins.

SYNOPSIS—A vigorous Pacific storm 600 miles west of the weather ship will probably bring rain to the north coast late Tuesday but its effect on the rest of the province will be to force warmer air across the south coast and into the interior. Clear warm conditions will result with temperatures expected to rise to the nineties in parts of the southern interior Tuesday.

DOMINION PUBLIC WEATHER OFFICE 9 A.M. FORECASTS
(Valid until midnight Tuesday)

Victoria: Clear and warmer. Wind west 15 this afternoon otherwise light. Low tonight and high Tuesday at Victoria 48 and 75.

Vancouver - Georgia Strait: Clear and warmer with light winds today and Tuesday. Low tonight and high Tuesday at Vancouver 50 and 72; Nanaimo 45 and 75.

West Coast: Cloudy periods in the northern part otherwise mostly sunny today and Tuesday. A little warmer. Light winds. Low tonight and high Tuesday at Estevan 45 and 62.

TEMPERATURES YESTERDAY

	Min.	Max.	Prcp.
Victoria	47	60	--

ONE YEAR AGO

	Min.	Max.	Prcp.
Victoria	46	57	--

ACROSS CANADA

	Min.	Max.	Prcp.
St. Johns	30	42	.42
Halifax	41	56	1.00
Montreal	43	52	.55
Ottawa	47	58	.15
Toronto	44	69	--
Port Arthur	40	67	--
Winnipeg	55	78	--
Regina	52	72	--
Saskatoon	38	77	--
Lethbridge	46	73	--
Calgary	49	72	.01
Edmonton	41	68	--
Kamloops	45	77	--
Penticton	46	75	--
Vancouver	46	61	--
Kimberley	40	74	--
Prince Rupert	44	63	--
Prince George	29	62	--
Fort St. John	39	63	--
Whitehorse	32	57	--
Seattle	43	63	--
Portland	45	58	--
Chicago	52	77	--
San Francisco	47	68	--
Los Angeles	54	67	--
New York	58	66	.38
N. Westminster	64	65	--

Sunrise, Sunset Tuesday
(Pacific Standard Time)
Sunrise—4.18 **Sunset**—20.05

TIDES AT VICTORIA
(Pacific Standard Time)

	Time H.M.	Ht. Ft.	Time H.M.	Ht. Ft.	Time H.M.	Ht. Ft.	Time H.M.	Ht. Ft.
28	1.51	8.6	11.25	2.3	21.14	8.5		
29	0.06	8.2	1.59	8.3	12.04	2.7	21.35	8.4
30	12.39	3.2	21.48	8.4				
31	13.12	3.8	21.56	8.5				
June								
1	13.45	4.4	21.59	8.5				
2	5.56	5.8	8.30	5.9	14.01	5.2	22.07	8.6
3	5.53	5.0	11.18	5.9	14.07	5.8	22.23	8.9
4	6.10	4.1	22.42	9.2				
5	6.38	3.1	23.14	9.5				
6	7.11	2.1	23.41	9.8				

TIDES AT POINT ATKINSON
(Pacific Standard Time)

	Time H.M.	Ht. Ft.	Time H.M.	Ht. Ft.	Time H.M.	Ht. Ft.	Time H.M.	Ht. Ft.
28	2.16	10.6	6.14	12.0	13.33	3.1	21.17	14.6
29	3.08	10.3	6.57	11.5	14.08	3.7	21.55	14.5
30	4.07	9.9	7.54	10.9	14.46	4.5	22.30	14.4
31	5.11	9.3	9.04	10.3	15.24	5.5	23.06	14.3
June								
1	6.09	8.4	10.32	10.0	16.11	6.6	23.40	14.2
2	6.57	7.4	12.10	10.1	17.08	7.8		
3	0.13	14.2	7.37	6.2	13.37	10.7	18.22	9.0
4	0.45	14.2	8.14	5.0	14.50	11.7	19.35	9.9
5	1.18	14.2	8.49	3.7	15.54	12.7	20.46	10.6
6	1.53	14.3	9.28	2.6	16.49	13.7	21.40	11.0

SAANICH INLET

To determine tides in Saanich Inlet area. For higher high water deduct 14 minutes; for lower low water deduct 35 minutes; for half-tides (those other than highest and lowest) deduct 32 minutes.

COWICHAN BAY

To determine tides Cowichan Bay area. For higher high water deduct 16 minutes; for lower low water deduct 35 minutes; for half-tides deduct 33 minutes.

Catcher Killed By Thrown Ball

CASS CITY, Mich. (AP) — A 23-year-old farmer who played baseball as a hobby was hit by a thrown ball and killed in a game between Cass City and Mayville Sunday. Chester E. Dorland, Cass City catcher, was hit just above the right ear by the second baseman's relay on an attempted double play.

Pleasure Tours Set for Russians

LONDON (Reuters) — The 9,728-ton Soviet liner Pobeda will take Russian tourists through the Mediterranean, the Atlantic, the English channel, the North sea and the Baltic this summer, Moscow radio said today. Four 25-day pleasure cruises have been arranged.

STILL BLOWING

The word hurricane comes from "huracan," used by early Portuguese navigators to describe Caribbean storms.

RAFT L'EGARE DRIFTS 120 MILES FROM START

HALIFAX (CP)—The raft l'Egare and her four adventurous crew members who are trying to cross the Atlantic has sailed and drifted more than 120 miles from her launching point near Halifax.

Bearings taken Saturday night placed the 30-foot log raft just south of Sable Island.

It is believed the raft is attempting to manoeuvre around the southern tip of Sable Island and into the Gulf Stream which the four French sailors hope will carry their raft across the Atlantic.

HOME GARDEN — By HILDA BEASTALL

Water Must Reach Plant's Deep Roots

When gardeners speak of a plant as being hardy, they usually refer to winter hardiness, but a plant specialist will include summer hardiness in the same term.

Hilda

A certain plant may survive any amount of frost, or cold, and yet succumb to summer drought.

The only way to ensure survival of newly planted trees, shrubs, or the deeper rooting perennials during the current dry season is to provide ample moisture in the root area at all times. If planted with humus added to the soil around the roots, moisture should not be too difficult to maintain.

Test the soil around the tree or shrub frequently by scratching gently below the surface dryness. If no moist soil is encountered in, say, about two inches, it is wise to assume that more free moisture is needed below.

SLOW TRICKLE

Lay the soil soaker or an open end hose beside the plant and allow the water to trickle slowly for an hour. The hose will need moving from one side of the plant to the other in the case of a large specimen.

Most trees and shrubs becoming established enjoy a fine spray of water over the foliage and branches in early evening, and before the sun becomes hot in the morning.

Large new plantings may be kept adequately supplied with water at their roots by laying a soil soaker in and out among the plants. The pressure should be kept very low to prevent water running off instead of soaking into the soil.

PUSHED BABY-BUGGY 30,000 MILES

'Man in Iron Mask' Dies Penniless

BRIGHTON, Eng. (Reuters) —Harry Bensley, who won fame pushing a baby carriage 30,000 miles while wearing an iron mask, died here last week. He was 80.

The one-time wealthy London playboy died penniless with only his 80-year-old widow and two friends to attend his cremation.

But in 1908 when he took a bet and became "the man in the iron mask," he was living on a yearly income of £5,000 from Russian investments.

In that year American millionaire Pierpont Morgan bet Lord Lonsdale that a man could not walk around the world unrecognized.

Bensley agreed to act as the "guinea pig" although his identity was kept a secret at the time.

Under the wager, he had to wear a mask all the time while he pushed a baby carriage through 169 British towns and 125 cities in 18 other countries.

SOLD POSTCARDS

He had to support himself by selling postcards on the way and to find a wife before the walk ended.

The prize for passing all 15 conditions of the wager was to be £21,000.

Thousands cheered him as he set off from Trafalgar Square in London, pushing a spindly baby carriage and wearing his weird mask.

He met King Edward VII at Newmarket races and sold him a postcard for £5. The king asked for his autograph but Bensley refused it to maintain his anonymity.

A hotel chambermaid once hid under his bed in an unsuccessful attempt to unmask him and earn a £1,000 reward by disclosing his identity.

He was arrested at Dartford, Kent, for selling postcards without a licence and was allowed to wear his mask in court when he was fined two shillings.

More than 200 women offered to marry him during six years of trekking around the world.

He walked 30,000 miles, passing through New York, Montreal, Sydney, Australia, and many other cities.

Then, with only 7,000 miles to go, the First World War broke out. The wager was called off, and Bensley returned home to a £4,000 consolation prize and to join the army.

He gave the prize to charity —and in the years of obscurity which followed lost his lucrative private income.

Soviet Ex-Servicemen Join World Group

BRUSSELS (Reuters) — For the first time, Soviet ex-servicemen took part Sunday in the sixth general assembly of the World Veterans Federation which veterans organizations from more than 30 countries are represented. Two former Red Army colonels and a former pilot attended. They are working on plans for a Soviet veterans movement.

WHAT'S AFOOT?
Well, the buzz at the moment is that PENMANS, who make the only 2-Sole Socks in Canada, are bringing out their STRETCH 2-SOLE SOCKS in a wonderful new range of pastel shades for Spring. You have a choice of plain or patterned socks in fashionable colours like Pecan, Grape, Melon, and Mint. Comfort and smartness will both be yours if you insist on 2-SOLE One-Size STRETCH SOCKS by
Penmans
22-5-6

BUY YOUR BOAT, ENGINE OR MARINE EQUIPMENT . . . ON EASY TERMS. Take 2 Years to Pay
Angus Marine
2220 Douglas St.

GARDEN TRASH BURNERS
Burn your rubbish any time of the year safely —easily!
Made of good quality steel drums, they'll last for years. Your garden will always be tidy and clean.
With Holes Punched or With Cleanout Opening
$4.00
See us for low-cost drum furnaces fireplace equipment and 1001 useful household items—Guaranteed to please 100% or your money back.
FREE PARKING
where you always buy for less.
CAPITAL IRON & METALS LTD.
1832 Store Street
Phones 4-8441 - 4-2434

Fast! more frequent! MORE FUN!

GO the Popular BOAT-BUS WAY to VAN.
7 Return Trips Daily
8.30 a.m. *9.30 a.m. 11.00 a.m. 1.30 p.m. 3.00 p.m. 5.45 p.m. *6.30 p.m.

Lv. Vic.	Ar. Van.
8.30 a.m.	2.15 p.m.
*9.30 a.m.	2.15 p.m.
11.00 a.m.	4.45 p.m.
1.30 p.m.	7.00 p.m.
3.00 p.m.	8.15 p.m.
5.45 p.m.	11.30 p.m.
*6.30 p.m.	11.30 p.m.
Lv. Van.	**Ar. Vic.**
5.00 a.m.	10.45 a.m.
9.00 a.m.	*1.55 p.m.
11.59 a.m.	*4.55 p.m.
3.00 p.m.	8.10 p.m.
6.00 p.m.	11.10 p.m.

*The "ISLANDER LIMITED" Reserved Seats
One Way Weekend Reg. Return Return
$4.60 $7.70 $8.30
One-day return $6.85
Includes Bus-Boat
More time for business and fun. Leave after work . . . be in Vancouver same evening. Dockside connections at Nanaimo. Through baggage checked free. Grand scenery. Plan now!
Direct Connections at Nanaimo for Up-Island Points
629 Broughton Phone 3-1177

COACH LINES Serves ALL THE ISLAND EVERY DAY

NOW! An eyeglass hearing aid that can be worn 10 different ways!

Not to be compared with other eyeglass hearing aids! The tiny, new, full-powered Zenith "Crest" is actually ten hearing aids in one . . . not a single-use novelty or advertising "come-on." See it, try it, judge it for yourself!

Every person in this room is wearing a Zenith "Crest" Hearing Aid in a different way!

Now! A genuine, full-powered Zenith quality eyeglass hearing aid that you can wear any number of *other* ways, too, with glasses or without! The new 10-in-one "Crest" is the most versatile, convenient and *practical* hearing aid ever developed!

Wear it as an eyeglass hearing aid one day, as a brooch or tie pin the next. Any way it's worn, the new 4-transistor "Crest" reflects in every detail the thirty-seven years of electronic leadership which have made Zenith quality possible.

Try the Zenith "Crest" today! Also the other superb new full-powered 4- and 5-transistor Zenith Hearing Aids, priced from $50 to $150, including One-Year Warranty and Five-Year Service Plan. Easy time payments.

Ten-Day Money-Back Guarantee! Remember—if in your opinion, any Zenith does not outperform any other make of hearing aid, even those selling for $250 or $300, simply return it within ten days for a full refund.

Take the all-important step toward better hearing and *better living* now. Discover for yourself why more people choose Zenith than any other brand! See classified telephone directory for your nearby Zenith Hearing Aid Dealer. Or mail coupon below for free literature and local dealer list.

Lenses and professional services in connection with the eyeglass feature are available only through your ophthalmologist, optometrist, or optician.

ZENITH
QUALITY HEARING AIDS
"Ask anybody who wears one"

By the Makers of World-Famous Zenith TV and Radio Sets

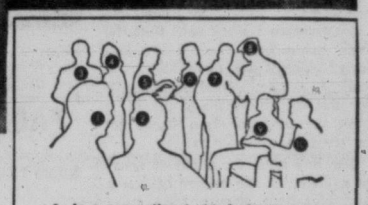
1. As a conventional aid. 2. As an eyeglass aid. 3. As a tie pin for men. 4. In the hair with a barrette, comb or jeweled headband. 5. As a dress or scarf pin with jeweled external microphone. 6. As a pendant. 7. As a lapel button (with "Micro-Magnet" for telephone use). 8. With a headband for sports or leisure. 9. With jeweled brooch. 10. As tie clip.

FREE! One-year subscription to "Better Hearing," new magazine for all those with hearing problems. Send coupon below.

Zenith Radio Corporation of Canada, Ltd.
Hearing Aid Division, Dept. ATEE
1165 Tecumseh Road E., Windsor, Ontario
Please mail facts on new Zenith "Crest." Also free subscription to "Better Hearing."
Name
Address
City Province

SEE THE NEW "CREST" AT
EMES ELECTRIC
1122 BLANSHARD ST. 3-0421

SOLD BY:
PRESCRIPTION OPTICAL CO.
233 YARROW BLDG. 154 MEDICAL ARTS BLDG.

SECOND AWARD IN A ROW

Best plywood mill safety record in province, for the second consecutive year, brought certificate presentation to B.C. Forest Products at Saturday Deep Cove picnic. Examining prized award, left to right, are: Arthur Francis, Workmen's Compensation Board chief inspector, who officiated; Ron Shrive, plant safety committee head; Rex Humphreys, plant superintendent, and David E. Lane, manager of manufacturing. (Times Photo.)

Island Man Near Death From Beating

Savage Fight in Vancouver Waged With Bottles, Knives, Pipe

A Port Alberni man is close to death as a result of a beating suffered Saturday in a brutal melee in Vancouver's west end.

Doctors described the condition of William Robert Martin, 22, as "very poor." Both sides of his head were split open.

Police said the fight began when three youths drove up to a Morton Street house and were challenged by two others who left the house.

Windows were smashed and the front door of the house battered in during the fight. An iron bar, beer bottles, knives and splinters from the smashed door were used as weapons during the brawl.

TWO HELD

Martin's assailants used a long piece of metal to beat him about the head. Two men are in custody and are being questioned.

Vancouver police said it is known that a father and his son watched the battle from its inception, and have urged them to identify themselves.

Martin, a garage mechanic at Port Alberni, visits Vancouver regularly on weekends.

Vandals Smash Up-Island School

LADYSMITH (CP)—Vandals believed to have acted in reprisal for being denied entrance to the school grounds, smashed 18 windows in the junior-senior high school here.

The windows, including two glass doors, were broken sometime between Friday night and Saturday morning, principal John Petrack said. Damage was estimated at $150.

Also smashed were six windows in a new greenhouse at the back of the school, a project of the industrial arts class.

Officials laid the blame on out-of-town hot-rodders, and not on students. They said hot-rodders had been in the habit of parking at night on the school grounds, and posts and a chain had been placed across the entrance to protect the grounds.

RCMP are investigating.

CHEMICAL SYMBOL

The symbol H-2-0 for the chemical element of water represents two atoms of hydrogen, one of oxygen.

SHAWNIGAN BOYS WIN TRACK MEET

LADYSMITH (CP)—Shawnigan Lake Boys' School rolled up 62 points to win the first mid-island track and field meet held here Saturday.

The school from Shawnigan Lake beat out competition from Nanaimo, Ladysmith, Duncan and Lake Cowichan.

In second place was Duncan High School with 38 points.

Nanaimo was third with 44 points; Lake Cowichan, fourth, 28 points; Ladysmith, fifth, 25 points.

Individual honors went to B. Oulton of Duncan and R. Volden of Nanaimo, senior boys, who each scored eight points for the best individual score.

What's The Truth About Bridey Murphy?

Under hypnosis a housewife recalled a "previous life"; gave eerily factual details about how she grew up a century ago in Ireland—even how she watched her own funeral.

June Reader's Digest brings you the story behind the story that has gripped everyone's imagination—and the attempts of doctors and scientists to explain it. Get your June Reader's Digest today: 38 articles of lasting interest condensed to save time.

NEWSPAPER ADVERTISING STIMULATES BUYING

City Car Flips Near Sidney; Driver Survives

SIDNEY — Archie Courtnall, 1079 Deal street, Victoria, escaped serious injury Saturday night when his car left West Saanich road on a curve near Patricia Bay Indian reserve, and rolled over into a ditch.

He was taken to Rest Haven Hospital, but was released when it was found his injuries were not serious.

Damage to his late-model car were reported as heavy.

A juvenile driver was fined $25 and costs in court here Saturday and had his licence suspended for six months when RCMP reported he traveled at 90 miles per hour on the Patricia Bay Highway Wednesday.

A second juvenile paid $5 costs and was placed on probation for six months for careless driving in Sidney.

Builders Hire All Skilled Tradesmen

NANAIMO—A continued construction boom here through May absorbed all available skilled tradesmen, according to J. H. Fox, manager of the National Employment Office here.

"Unless a forest closure develops as a result of dry weather, the next period will see a record total of persons working in Nanaimo district," he said.

All logging camps in the district have been in continuous operation and employment in the trade and services industries is good.

Employment in the construction industry continues to be high. Projects under way are a new junior-senior high school, police station, three new apartment buildings, court house, tourist bureau, three service stations, and Nanaimo river bridge at Cassidy.

Reconstruction is proceeding on the highway north and south of the city.

A serious shortage of experienced stenographers and waitresses exists, he said, since the local supply of labor available for this type of work is practically exhausted.

New Phone Building Slated for Nanaimo

NANAIMO—A new building will be erected here by the B.C. Telephone Co. to house additional exchange equipment.

Two parcels of land near the city centre, and opposite St. Andrew's United Church, have been sold for the building, and new cables are being laid underground as far as Departure Bay road. There they will come above ground and serve Lynburn and Beach Estates.

Lionel Huxtable, company manager here, said he had no statement to make as to when actual construction of the new premises would begin.

'Near Full Employment' Status Boasted by Cowichan District

DUNCAN—There is a condition of "almost full employment" in the Cowichan area, according to R. S. Robinson, manager of the Duncan office of the National Employment service, in his review of the labor situation during May.

While the full employment situation held true in the logging and sawmill industries, there were fewer calls for construction workers than in April.

The applications for work were reduced by 300 during the month, but Mr. Robinson described the future as "uncertain" because of the fire hazard in the woods, which threatens an early closure.

The continued lack of rain and low humidity have forced nearly all logging operations to initiate early shift work. At the same time numerous vacancies for loggers are being received and found to be difficult to fill.

There was a considerable increase in vacancies during May in the sawmill industry, Mr. Robinson reported. Although many of these positions were of a casual nature, eventually it became difficult to find good sawmill workers, let alone skilled ones.

Development and engineering work on the B.C. Forest Products pulp mill at Crofton is progressing on schedule, but no word has been received as to the awarding of the major contract for this job.

HALF DONE

The Nanaimo firm responsible for building the bunkhouses and cafeteria to accommodate some 600 construction workers reports that its contract is more than half completed.

Reconstruction of the Trans-Canada highway just south of Duncan is well under way, and some resurfacing will be done this summer. Highway reconstruction in the Malahat area is promoting increased use of the Mill Bay-Brentwood ferry, and an additional ferry may be put on this run next month.

It is reported that 200-300 workers will be required to build a B.C. Power Commission gas-turbine generating plant at Bare Point, Chemainus. Work on this $15,000,000 project is expected to start within the next two months.

Work is progressing on the high tension power line which will connect the B.C. Electric's trans-gulf cable with the B.C. Power Commission line from Campbell River to Victoria. A switching station will be built in the Somenos area and the entire project completed this fall.

Young Cleric Honored By Music Group

CHEMAINUS — Members of the Musicial Society held a final "get together" this week to conclude a season which saw them stage their operetta "The Lucky Jade" three times.

Charlie Ayling, acting on behalf of society members, presented Rev. Alan Howes with a wrist watch in appreciation of his efforts on behalf of the musical group during the past three years. The young Anglican minister, in addition to playing lead roles in the last two operettas, has been responsible for designing and laying out scenery.

Frank Goldie and Ray West will play off Sunday for the Mt. Brenton Golf Club championship. Both entered the finals last week when Goldie defeated Jack Dowling, and West beat Jack Ross.

Mr. and Mrs. George Hemmingsen won the first round in play for the James Dobbs Memorial Trophy.

DEEP-SEA SHIPS IN PORT

Esquimalt—Hein Hoyer.

Victoria (Ogden Point) — Merchant Duke, Atlantic Trader, Pacific Unity, John Bakke.

Tahsis—Nord Pol.

Nanaimo — Dunnally, King James.

Chemainus — Norman Monarch, Mt. Athos.

Cowichan Bay—Roland.

Duncan Bay—Krusaa.

Alberni—Pilcomayo.

Quick Laxative

If you continually suffer with constipation, Dr. Chase's Kidney-Liver Pills will help bring you quicker, *more effective* relief. Thousands rely on this remedy that treats *two* conditions *at once*—to give you *overnight* relief. Ask your druggist today for Dr. Chase's K&L pills—prove it yourself! 69

DR. CHASE'S KIDNEY-LIVER PILLS

Alberni Won't Retire Old Fire Bell

ALBERNI (CP)—The city's old fire bell is not for sale.

A request to purchase the heirloom piece for the Indian village church was received from Tom Shewish and turned down by council.

Mayor Ben Wright said that the Bell, taken from the old fire hall tower when it was dismantled several years ago, should be mounted for use as an auxiliary alarm in case the modern siren could not be used in a power failure.

The bell hung for about 40 years in a tower at the corner of Burke and Elizabeth Streets.

pf ...means money

Borrow from $25 to $2,500 wherever you see the PF symbol.

NEED MONEY?

... TO PAY OVERDUE BILLS 4

Get $25 to $2,500

PF can make a clean sweep of all your bills and give you just one place to pay. Ask about the PF ALL-IN-ONE LOAN. You will be pleased to see that payments can be cut as much as 50% or more. Phone today Ask us to tell you right on the phone how much you may reduce your monthly payments.

PACIFIC FINANCE CREDIT LTD.

ARTHUR DAWE, Manager

Room 210, 1207 Douglas Street Phone 5-2401

Look for the PF emblem

NOW—TESTED AND PROVEN

"SPECTACONS"

by Acousticon

KENNETH F. MacLAREN
Acousticon

No longer a gadget attached to the frame of your glasses but a COMPLETE and PROVEN HEARING AID UNIT in standard, not oversize frames. A thrill is in store for you when you wear this revolutionary new type of hearing aid. You owe it to yourself to find out about "SPECTACON" before investing in any other type.

Come in Today "NO OBLIGATION"

Now Acousticon has perfected the uniting of Hearing Aids with eyeglasses in standard (not oversize) frames. They may also be converted into a headband or may be worn as a barrette in the hair.

Your hearing aid problem can now be disguised perfectly thanks to Acousticon, with our new 3-in-1 aid.

The greatest all-time bargain in hearing aid history. Acousticon's new all-Transistor Hearing Aid. Completely guaranteed, for only $49.50

Trade-in Offer Expires May 31

$100 TRADE-IN ALLOWANCE for your hearing aid, regardless of make or condition on Acousticons, Models A210, A220, A225.

We invite you to come in and prove to yourself that your hard-of-hearing problem can really be your secret alone.

If you are unable to come in to our office, a phone call or letter will receive our immediate attention.

10-DAY MONEY-BACK GUARANTEE ON ALL MODELS

Price range from $49.50 to $279.50—Terms Arranged (Canadian Prices Same as U.S.A.)

FRESH BATTERIES and repairs to all makes of Hearing Aids.

ACOUSTICON VICTORIA
745 Yates Street, Victoria, B.C. Phone 2-4524

Please send me—in plain wrapper and absolutely without cost or obligation—Latest Booklet, "Tomorrow's Hearing Today!" . . . about eyeglasses and hearing aids.

NAME .....

ADDRESS .....

CITY .....

Look into this

Seriously, isn't it time for that all-important car check-up . . . that extra-special examination that only National Motors provides for your protection. It will pay you to keep your car in top condition: make certain of its performance with this 10,000-MILE CHECK-UP SPECIAL NOW!

10,000-MILE CHECK-UP SPECIAL

Now only $19.50

We will check all these important points:

★ Complete lubrication service
★ Complete engine tune-up and check
★ Brakes ★ Drive Shaft ★ Steering
★ Clutch

Plus a thorough check of the electrical equipment, transmission, radiator and fittings; and tires. A thorough 60-point check-up for only $19.50 (labor).

This season have a Safe, Carefree Car

Telephone 4-8174 for a time most convenient to you

National Motors
819 YATES ST.
Victoria, B.C.

GREAT WAY TO GO!

DOME STREAMLINERS TO EASTERN CANADA VIA CHICAGO

More Great Dome seats for more scenic miles on Great Northern's EMPIRE BUILDER. Fine meals, deluxe sleeping car and day coach accommodations on Great Northern's WESTERN STAR.

Take ferry to Seattle for direct connection or ferry to Vancouver thence by streamlined Internationals to Everett. Connections in Chicago with fast trains to Windsor, Toronto, Montreal and cities in eastern U.S.

GREAT NORTHERN RAILWAY

For information or reservations call Great Northern's Victoria Agent PETHARD and DAWSON, Ltd. 734 Yates Street PHONE: 2-2822

A Permanent so easy you do it yourself—NO HELP NEEDED!

These hairdos were made with Bobbi . . . the special home permanent for casual hair styles.

Bobbi PIN-CURL PERMANENT

Sets, styles, waves all at ONE time!

So fast, so familiar a method that giving yourself a Bobbi takes just a few more minutes than putting your pin curls up at night. And there's no worry of wrong-way waves or wrong-place curls. Your hair is waved in the style you want—with the body, the beauty, the soft, lovely look of naturally wavy hair.

No Neutralizer!

No Re-setting!

No Tiresome Winding!

Only $1.75

Only Bobbi gives you all this at no extra cost!

CREME OIL WAVING LOTION — 60 SPECIAL BOBBY PINS — 6 NECKLINE CURLERS — DIRECTION SHEET

TREMENDOUS SAVING!

Beatty

ALL-HITE

STEEL IRONING TABLE

Chromium legs. Finger-tip adjustment for any height. Gives you more leg room. Tip-proof, tilt-proof. Non-warp ventilated top, on very durable frame.

Regular Price $17.95

1956 design award

WINNER OF 1956 DESIGN AWARD

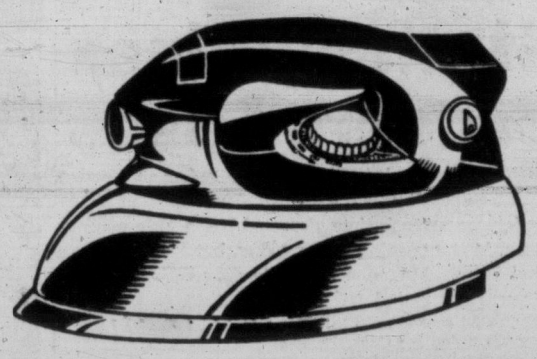

MORPHY-RICHARDS ZA-10 STEAM-DRY IRON

Uses tap water. Automatic. Heat controlled (gives more steam for heavy fabrics, less for light.) Light and handy for both Steam and Dry Ironing.

Regular Price $19.50

BOTH FOR ONLY $1.98

Ironing Table and Steam-Dry Iron

REGULAR PRICE $37.45

plus **BIG TRADE-IN ALLOWANCE**

(FOR ANY OLD WASHER)

WITH THIS HANDSOME

NEW Beatty

Stainless Steel WASHER

TWO-TONE CHROMATIC FINISH

Double tubs, one inside the other. 6-minute washing action. 4-part ball-bearing mechanism. Indestructible cast iron safety wringer. 6-year guarantee. All white or choice of desirable two-tone color combination.

plus **BIG TRADE-IN ALLOWANCE**

LOW DOWN PAYMENT

•

TERMS TO SUIT YOU

Ask your nearest Beatty dealer to show you . . .

BEATTY DEALERS IN VICTORIA

ARROW FURNITURE CO. LTD.
1321 Government St.

DICKINSON & DUNN
1620 Blanshard St.

JAMES BAY HARDWARE
220 Menzies

KER ELECTRIC
1119 Fort St

STELCK'S HILLSIDE HARDWARE LTD.
Hillside at Quadra

TAYLER HOME APPLIANCES
1436 Government St.

BEATTY DEALERS OUTSIDE VICTORIA

ALBERNI
BRONSON'S HARDWARE & FURNITURE

CAMPBELL RIVER
PIONEER HARDWARE

CHEMAINUS
KEY FURNITURE

COMOX
THE BAY STORE

COURTENAY
COURTENAY ELECTRIC
Box 310

CRANBERRY LAKE
BOSE & MITCHELL

CUMBERLAND
C. H. TARBELL & SON

DUNCAN
HUDSON HARDWARE

ESQUIMALT
STELCK'S ESQUIMALT HARDWARE

GANGES
B.C. APPLIANCES

GANGES
MOWATT BROS. LTD.

LADYSMITH
KNIGHT'S LIMITED

LAKE COWICHAN
GORDON'S STORES

NANAIMO
WALLS & BRADSHAW LTD.

PARKSVILLE
FRANK'S HARDWARE

PENDER HARBOUR
A. A LLOYD

QUALICUM
VILLAGE HARDWARE

SAANICHTON
HEMSTREET HARDWARE

SIDNEY
MITCHELL & ANDERSON LUMBER CO. LTD.

YOUBOU
YOUBOU DEPARTMENT STORE

Farmers Clipped Twice On Initial Road Trip

City Ball Club Drops Two Narrow Decisions

Burnaby 4, Farmers 3
Bellingham 4, Farmers 2

Farmer Construction's first road trip of the season in the Northwest International Baseball League proved unrewarding over the weekend as Ed Ash's crew dropped two games of a split doubleheader on the mainland.

In the first game in Burnaby, Farmers lost out to a home run in the bottom of the 11th inning, 4-3, then moved down to Bellingham, and lost again, 4-2.

The first one was the heartbreaker for Farmers. They outhit the winners, seven to four, but Davis' homer in the 11th off reliefer Lowell Hodges tucked it away for Burnaby.

BAD THROW

The game was actually lost in fourth inning, when starter Paul Beck threw the ball past third baseman Stu Mitchell on an attempted force-out and two runs scored.

Hodges took the loss, his second in a row.

Moving down to Bellingham, Farmers were kept at bay until the top of the ninth inning, when they scored both their runs.

Art Minnace did the damage for Bellingham, hitting two towering home runs, good for three runs, in the second and third innings.

The loss went to Bill Garner, while Aronsen, who departed in the sixth, took the win.

Linescores:		R.	H.	E.
Farmers	002 000 001 00—	3	7	1
Burnaby	000 300 000 01—	4	4	2
Beck, Hodges (8) and Harford; Rutt and Speed.				
Farmers	000 000 002—	2	5	3
Bellingham	012 000 10x—	4	5	1
Garner and Harford; Aronsen, Humphries (6) and Callas.				

Colwood Pair Keep Tee Buttons

City button defenders Vic Painter and Bill McColl had a rousing battle thrown at them Sunday but the Colwood aces prevailed to engineer the second defence of their buttons.

Painter and McColl scored a narrow victory over the Gorge Vale pairing of veteran Bob Woods and junior Mike Kolb over the challengers' home course.

The holders had a three-up lead at the turn and won the 10th to go four up. However, Woods eagled the 11th and Woods and Kolb took the 12th with a par to be two down. After the 13th was halved, the Gorge Vale pair took the 14th with a birdie deuce to go one down and the match was squared when Painter three-putted the 15th.

The 16th was halved in pars but the Colwood duo took the 17th with a pair of birdies and halved the 18th to win, one up.

Best ball for the winners was four under and Woods and Kolb were three under.

Spencer, Green Gain Golf Final

Doug Spencer and Frank Green will meet for the Colwood Golf Club handicap championship.

Spencer defeated Neville Gerrard, 3 and 2, Sunday, while Green, a 23 handicapper, fired a gross 84 (net 61) at Vic Painter, who had a 71, to gain the other final berth with a 3 and 1 triumph.

Other results follow:

FIRST FLIGHT
G. Andrews def. G. Greenwood, 2-1; K. Brousseau def. E. Cuppage, 5-4.
SECOND FLIGHT
B. Hunnings and W. Blackstock to play; D. Hogarth def. W. Allan, 3-2.
THIRD FLIGHT
A. Hendry def. J. McMillan, 6-5; N. Johnson def. H. E. Kennedy, 1 up.
FOURTH FLIGHT
D. Bowen def. J. Evans, 2-1; L. McCoye def. C. Potter, 1 up.
FIFTH FLIGHT
P. Taylor def. L. Nelson, 1 up.
SIXTH FLIGHT
M. Bartkow def. J. Carson, 4-3; J. Simpson def. P. Frith, 19th.
SEVENTH FLIGHT
H. G. McKenzie def. G. M. Morgan, 2-1; A. E. Acres def. C. Lanigan, 4-3.
EIGHTH FLIGHT
S. Spaven def. J. Esler, 1 up; L. Greenwood and D. K. MacDonald to play.
NINTH FLIGHT
H. J. Evans def. W. Pumfrey, 3-2; G. Goodwin and G. Herbert to play.
TENTH FLIGHT
W. Cotton def. T. Christie, 5-4; G. Rowe and D. Mooney to play.
ELEVENTH FLIGHT
E. Aubel def. Dr. Gill.
TWELFTH FLIGHT
R. Williams and B. French to play.

Lea Sets New Mark For 440

MODESTO, Calif. (AP) — Two world's records—the 440 and two-mile relay—were bettered Saturday night in the Californja relays.

Jim Lea, 23, formerly of the University of Southern California, ran the quarter mile in 45.8 and an all-star two-mile relay team won the two-mile relay in 7.52.2.

Lea eclipsed the 440-yard mark of 46 seconds flat set by Herb McKinley of Jamaica in 1948.

The unattached team from Los Angeles, Jim Walters, Hal Butler, Danny Schweikert and Bill Weiss beat the former two-mile relay standard of 7.27.3 established by Fordham University in 1954. Second place Occidental and third place Southern California with 7.26.6 and 7.26.7 were also under the Fordham time.

Willie Takes Blame for Swaps

INGLEWOOD, Calif. (BUP)—Movies of the famed Swaps' upset defeat by Porterhouse in the $109,800 Californian at Hollywood Park bore out jockey Willie Shoemaker's statement that it wasn't Swaps' fault he didn't win.

DICK WILLOUGHBY . . . makes history.

Porterhouse, under the urging of jockey Ismael Valenzuela, overcame Swaps' two-length lead in the stretch for a photo-finish nose victory Saturday before 58,500 astonished fans.

Shoemaker took the blame, saying he thought he had the race won in the stretch and eased up on the favorite, letting Porterhouse catch him.

The movies showed clearly that Willie looked around twice, once between the quarter and eighth poles when he saw he had better than two lengths, and again between the eighth and sixteenth poles when Porterhouse was closing so rapidly that Willie went to the whip.

In the last few hundred yards, Shoemaker hit Swaps seven times, but he started whipping off stride and as a result did not get the most out of it.

Porterhouse, considered only a sprinter, scored the biggest win of his career in taking the one and a sixteenth mile event in 1.40 4-5, just two-fifths of a second off the world's record set by Swaps in last year's Californian. The victor earned $63,700 in the upset and paid $28.70 to win.

Swaps returned $2.70 and $2.90 and Mister Gus paid $3.90.

Willoughby Takes Third Race Victory

Dick Willoughby, flashing into the lead on the 10th lap and never looking back, once again won the main event at Western Speedway Saturday night in the weekly stock car races.

It was Willoughby's third straight main event victory, the first time a driver has accomplished such a feat in the three-year history of the Langford track. The win gave him the lead in the track point competition.

Willoughby was pressed all the way by Lamont Brooks, winner of opening first main event of the season, who finished second, followed by Jerry Sylvester, who was third for the second week in a row.

Brooks took the trophy dash and fast time for the evening.

Results:

Main event: 1—Dick Willoughby, 2—Lamont Broks; 3—Jerry Sylvester.
Trophy dash: 1—Lamont Brooks; 2—Ray Pottinger; 3—Bert Gilmour.
First heat: 1—Dick Willoughby; 2—Lamont Brooks; 3—Mike Newton.
Second heat: 1—Jerry Sylvester; 2—Ray Pottinger; 3—Dick Varley.
Third heat: 1—Dave Hansen; 2—Chris Benson; 3—Dave Francis.
Mechanics race: 1—Frank Addison; 2—Ray Newton; 3—John Gelling.
Blindfold race: 1—Oller Newton; 2—Mike Newton; 3—Jerry Sylvester.

Sterling Moss Race Winner

NUERBURGRING, Germany (BUP)—Sterling Moss of Britain, taking advantage of a 17-second pit stop by Juan Manuel Fangio, gunned his Maserati to the front four laps from the finish and won Sunday's 1,000-kilometer (620-mile) Nuerburgring sports car race.

Moss, with France's Jean Behra as co-driver, was timed in 7.43.54.5 hours for an average of 129.7 kilometers per hour (80.41 mph) for the dash around hairpin curves in the Eifel Mountains.

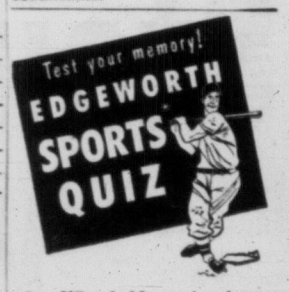

* Who holds major league life-time record for most hits?

SMOKE
EDGEWORTH
PIPE TOBACCO

Edgeworth is made of the finest white burley tobacco obtainable and specially blended and "ready-rubbed" into *chunky* bits—that's why it burns slower, smokes cooler, never ever bites. Smoke Edgeworth and enjoy the big difference.

* TY COBB — with 4,191.

1B

U.S. Players Dominate French Net Tourney

PARIS (BUP)—United States tennis players won or shared three of the five titles decided during the weekend at the French championships.

Bob Perry of Los Angeles and Don Candy of Australia pulled one of the season's big surprises Sunday by defeating top-seeded Lew Hoad and Ashley Cooper of Australia, 7-5, 6-3, 6-3, for the men's doubles crown.

Althea Gibson, the New York girl who defeated Britain's Angela Mortimer, Saturday for the women's singles crown, teamed with Angela Buxton of Britain to win the women's doubles final yesterday. They defeated Darlene Hard of Montebello, Calif., and Dorothy Head Knode of Forest Hills, N.Y., 6-8, 8-6, 6-1.

Luis Ayala of Chile and Thelma Long of Australia took the mixed doubles title by defeating Miss Hard and Australia's Bob Howe, 4-6, 6-4, 6-1.

Hoad, the husky Aussie Davis Cup star, won the men's singles crown Saturday by defeating Sven Davidson of Sweden.

Juvenile Lacrosse

This week's juvenile lacrosse schedule at Stevenson Park follows:

Tonight, 6.30—Strathcona Cafe vs. Butlers, juvenile B.
Wednesday, 6.30—Juvenile A practice.
Friday, 6.30—Strathcona Cafe vs. Butlers, juvenile B.

In just 3 seconds Old Spice *Stick* Deodorant gives you all-day-long protection. It's quick, clean, and easy to apply – and it has that masculine Old Spice scent. $1.25

If you prefer a liquid deodorant, try new Old Spice *Spray* Deodorant. Just 2 quick *phfts* and you're safe, sure, and secure. $1.25

SHULTON TORONTO

BRITISH AMATEUR OPENS

Strafaci Wins, Sanders Loses

TROON, Scotland (UP)—Frank Strafaci of Garden City, N.Y., competing in the British Amateur Golf Tournament for the seventh time, defeated Keith Tate of England, 1 up, in the opening round today, but Doug Sanders of Miami Beach, Fla., one of the leading U.S. hopes for the title, was eliminated.

Sanders, rated second only to defending champion Joe Conrad of San Antonio, Tex., as America's best bet to win the title, was defeated by David Mackie of Scotland, 2 and 1.

Another victorious Yank among the early finishers when Joe Golden, a serviceman from Austin, Tex., trounced Dr. Tom White of Scotland, 9 and 8.

Lt. Kipling Layton, an air force officer from Corpus Christi, Tex., was eliminated by Matthew Alexander of Scotland, 6 and 5.

Strafaci, who has won the metropolitan New York amateur championship seven times, won a hard-fought match on the last hole after paying a one-stroke penalty when his approach overshot the green and landed on the clubhouse path.

Ian Caldwell of England, a member of the British Walker Cup team, eliminated Norman Scheer, a serviceman from Newark, N.J., 2 and 1. In an all-American first round match, Jennings Randolph of Washington, D.C., an army private stationed in England, defeated Charles Gilbreath of Sulphur Springs, Tex., 5 and 3.

Bill Goodloe of Valdosta, Ga., scored the fourth American victory of the opening day's play when he defeated Derek Gardner of England, 3 and 2.

Finlay Goslin, a Pan-American pilot from Endi, Okla., who is now based in London, was eliminated by David Dobie of Kenya, 4 and 3.

Alan Slater of England, last year's runner-up, was eliminated in the first round 2 up by Hobart Manley Jr., of Savannah, Ga.

HONEYMOON SURPRISE

AUGA CALIENTE, Calif. (AP) — A mechanic on a honeymoon won $12,724.80 on a $2 horse racing bet Sunday. The previous high here was $11,180.80 paid last week to Mrs. G. W. Winderscheidt of Palm City, Calif.

Sunday's winner was Warner G. Shelton, a San Diego, Calif., aircraft plant worker who picked all six first-placers from the fifth through 10th races.

Moore to Get First Crack At Crown

BOSTON (AP) — The executive committee of the National Boxing Association Saturday approved an elimination series for the heavyweight title starting with the Hurricane Jackson-Floyd Patterson bout next month.

The committee decided the NBA would recognize as champion the winner of the three-bout series.

The winner of the Jackson-Patterson bout June 8 would meet light-heavyweight champion Archie Moore, stopped by Rocky Marciano in the latter's last bout before retiring as heavy king.

CHAIRING SECTION

Satchel Paige, still with showman Bill Veeck, has an easy armchair at the end of the Miami Marlins' bench. The venerable pitcher recently hurled a four-hit victory for the IL club.

PARRY O'BRIEN shows the determination that enabled him to hurl the 16-pound shot to a new world record of 61 feet, one inch.

Polyettes Find Crowhursts Tough

Victoria Polyettes' three-game winning streak in the Intercity Major Women's Softball League came to a rude end over the weekend at Central Park.

Polyettes were stopped twice by B.C. champion Vancouver Crowhursts, 4-3 and 9-3, to drop 3½ games off Crowhursts' unbeaten pace.

In the second game Sunday, Polyettes committed six errors, but were still soundly beaten as Crowhursts scored in every inning but the first and last.

It was pitcher Jocelyn Richmond's first loss in 42 starts on the mound.

Polyettes came closer in the first game Saturday, but two unearned runs in the fifth inning on an error by Lorna Luney gave the powerful visitors the margin they needed.

Losing pitcher Ruth Oster only allowed four hits, while winner Ev Bonneville gave up five.

Polyettes coach John Oster announced Sunday that Polyettes will play Arrows of the Victoria Senior "A" Men's Softball League June 1 in a benefit game for those players on the Polyettes who lost money to a thief in Vancouver last weekend.

Crowhursts are planning a similar game in Vancouver.

Linescores:		R.	H.	E.
Crowhursts	014 112 0—	9	9	3
Polyettes	020 001 0—	3	5	6
Richmond and Pettigrew; Kurliak and Fowler.				

Firefighters Near Lead; Meet Leaders

Firefighters set the stage for a battle of the giants when they scored a 10-9 victory over Re-Refined Oil in Sunday's Senior B Softball League feature at Heywood Avenue Park.

The victory left Firefighters just half a game behind Brodies Bakery in the league standings with the clubs having it out for the league lead Tuesday night at Heywood at 6.30.

Barry Jackson, Firefighters' mound ace, was called on in relief and was hard-pressed to hold off the surging losers.

Starter Amos Happy gave way in the third and Jackson, who at one time had a 10-4 lead, went the rest of the way to preserve the victory.

Nellie Nelson and Martin Fraser each poled out four hits for the Firefighters while Jack Rogers picked up a homer and a double. Roy Jones had three hits for the losers.

Short score follows:	R	H	E
Re-Refined Oil	9	10	3
Firefighters	10	15	3

Rod Turner and Red White; Amos Happy, Barry Jackson and Herb Weatherall.

Fabius Victor

CAMDEN, N.J. (AP)—Fabius won the $62,000 Jersey Stakes Saturday one week after his Preakness victory at Baltimore, rushing up in the stretch at Garden State Park to haul down first money of $44,700. King Maker was second and Career Boy third.

University School Defeats Visitors

University School scored an 88-26 victory over St. George's School of Vancouver Saturday in an inter-city match at the University School grounds.

Reider Getz was the outstanding player for the winners, batting for 29 runs and taking six wickets for eight runs.

Reds Clear, Red Official Tells Avery

CAIRO (AP) — President Avery Brundage of the International Olympic Committee said Sunday the committee's Russian representative has investigated whether Russians were following Olympic amateurism rules.

Brundage said during a press conference that doubts had been raised on whether the Russians were following the rules. The Russian committee member told Brundage that they were.

"We have to trust him because we have no other proof that Russia infringes the rules of amateurism," said Brundage.

Bowlathon Record Set

PRINCE ALBERT, Sask. (CP)—Four Prince Albert bowlers Sunday claimed a record for non-stop bowling in Canada. They bowled for 25 hours 34 minutes, topping the previous record set in Timmins, Ont.

The bowlers were Joe Plaschusky, Charles Smith, William Apps and Robert Tunbridge.

The four staged the "bowlathon" in an effort to raise funds for completion of Memorial recreation centre. Some $100 was donated. They quit at 2.34 p.m. Sunday because they "were tired" and one bowler had to go to work at 4 p.m.

B.C.E. WINS TOURNEY

The B.C. Electric scored a convincing 10-2 victory over the Camosun Tennis Club Saturday in an inter-club tournament at the Camosun Club courts.

SPORT MENU

TONIGHT

SOFTBALL
6.45—Central Park, Arrows vs. Gorge Hotel, Victoria Senior A Men's Softball League.
6.30—Heywood Avenue Park, Mary's vs. Re-refined Oil, Victoria Senior B Men's Softball League.

Timbermen Still Charging Ahead

NANAIMO (CP) — Nanaimo Timbermen avenged their only defeat in the Inter-City Lacrosse League here Saturday night by trouncing Vancouver Pilseners 24-7 before a near capacity house.

Pils are the only team to beat the powerful T-Men to date.

The game was studded with 62 minutes of penalty time with Vancouver drawing 38 minutes including a 10-minute misconduct to Bob Parry. Nanaimo nicked up 24 minutes.

Bobby Allan with six goals and three assists; Don Sherry, four goals and one assist, and Arnie Dugan with one goal and six assists, led the Timbermen. Larry Crema with two goals, and Parry, Chisholm MacKay, Phillips and Mario Crema with one each accounted for the Pils' seven markers.

Boxla Summary

	GP	W	L	GF	GA	Pts
Nanaimo	7	6	1	113	66	12
VICTORIA	6	3	3	59	75	6
Vancouver	6	2	4	62	77	4
New Westminster	7	2	5	60	76	4

Next game: Tuesday, VICTORIA at Vancouver.

NANAIMO	G	A	P	VANCOUVER	G	A	P
Fulla	0	0	0	Lee	0	0	0
Shuker	0	0	0	Delmonico	0	0	0
Scott	2	2	4	L. Crema	4	2	0
Dumont	2	2	1	Parry	3	1	0
Ashbee	6	3	1	Chisholm	3	1	0
Morelli	4	2	1	Byford	2	0	2
Allen	13	6	3	Hunt	2	0	0
Stewart	5	1	2	Marsh	2	0	1
Davies	4	0	0	Nickle	0	0	0
Linford	3	2	1	Barbour	3	0	0
Sherry	7	4	1	Dyle	1	0	0
White	2	1	0	McKay	5	1	1
Rodway	0	0	0	Phillips	2	1	0
Goode	0	0	0	Gosse	0	0	1
Potts	1	0	0	M. Crema	1	1	0
				Huddleston	2	0	0
Totals	53	24	20	Totals	32	7	5

Score by periods:

Nanaimo	8	4	8	4—24
Pilseners	1	4	1	1—7

Shots stopped:

By Fulla	4	7	6	2—25
By Lee	9	5	10	5—29

Referees: Dickinson and Burton.

Greenwood-Griffin Spark Churchmen

Dr. K. Greenwood and A. Griffin made a great second-wicket stand, batting for 41 runs each, as Five C's overwhelmed Incogs, 148-32 in Sunday's Victoria and District Cricket League game at Beacon Hill Park.

Jack Richards of the winners was the top bowler, taking six wickets for a paltry 11 runs.

On Saturday Cowichan remained undefeated when their match with Albions was declared a draw because of rain. Oak Bay climbed to within a point of Cowichan by defeating Alcos by four wickets.

Scorecards follow:

FIVE C'S

G. Ferriera, c and b Getz	21
Dr. K. Greenwood, c Sherratt, b M. Shanks	41
A. Griffin, c Calton, b J. Shanks	41
M. Ball, lbw, b J. Shanks	4
M. Fisher, b J. Shanks	1
D. Mello, b Sherratt	3
J. Richards, b J. Shanks	1
A. Marsh, ct Wenman, b M. Shanks	11
A. Kirkwood, ct Higgs, b Getz	1
A. Baker, not out	2
C. Bartlett, not out	13
Extras	9
Total	148

Bowling — J. Sherratt, 46 runs, 1 wicket; Getz, 37 runs, 2 wickets; M. Shanks, 34 runs, 2 wickets; J. Shanks, 21 runs, 4 wickets.

INCOGS

D. Higgs, b Richards	1
R. Wenman, c Fisher, b Richards	0
R. Calton, c Fisher, b Richards	0
Getz, b Richards	9
J. Shanks, not out	12
J. Sherratt, b Fisher	4
M. Shanks, b Fisher	0
Rooper c and b Fisher	0
Whitzaker, b Richards	1
Young, b Richards	0
Postams, c Griffin, b Bartlett	4
Extras	1
Total	32

Bowling: Richards, 11 runs, 6 wickets; Mello, 10 runs; Fisher, 8 runs, 3 wickets; Bartlett, 2 runs, 1 wicket.

COWICHAN

N. Howarth, c Massie b. Hendra	0
G. Dyson, c. M. Hendra, b. D. Hendra	2
K. Walton, b. Doidge	33
P. Gray, stpd Reid, b. D. Hendra	14
G. Ellis, lbw, b. D. Hughes	3
F. Milne, b. Doidge	13
A. Morton, b. D. Hendra	4
R. Clark, b. D. Hendra	10
R. Moffatt, b. Doidge	2
R. Haynes, b. Doidge	1
K. McAdam, not out	4
Extras	
Total	93

ALBIONS

N. Pugh, c. Clark, b. Ellis	7
R. Mainwaring, c. Howarth, b. Milne	11
D. Hendra, not out	4
D. Hendra, D. Hughes, K. Wringe, C. A. Cornfield, J. Reid, D. Doidge, W. Mossie, did not bat.	
Extras	6
Total	28

BOWLING ALANYSIS

ALBIONS	O	W	R
D. Hendra	20	5	31
D. Doidge	11	4	33
D. Hughes	9	1	25
CWICHAN	O	W	R
G. Ellis	8	1	8
F. Milne	8	1	14

GIVE SEATTLE CLUB VICTORY

Oak Bay Golfers Turn on Clubmates

If two members of Victoria Golf Club aren't too popular with their fellow members today there's a reason.

Wilf Lund and George Wheaton Saturday pulled a sandy against their clubmates.

Loaned to the Seattle club golf team, which was two men short, in the inter-team match at Victoria Club, Lund and Wheaton provided the margin of victory for the visitors.

Lund scored victory in the singles and four-ball matches while Wheaton, paired with Wilcox of Seattle, won his four-ball match. The three points gained for Seattle through the efforts of the Victoria players enabled the Seattle club to capture the event, 25-23.

The four-ball provided the difference, Seattle scoring 13 points to Victoria's 11; singles were split, 12-12.

In the top matches, Victoria club captain George Bigelow, defeated Seattle captain Dick Munger, nad Oak Bay professional Phil Taylor defeated Seattle pro Bill Zonker.

Return match is scheduled June 23 in Seattle.

LADDER DERBY

Bob McDonald's 28-pound 14-ounce catch remained the best as the Victoria-Saanich Inlet Anglers' Association ladder derby completed its first qualifying week Sunday.

A total of 23 fish were weighed in Sunday, topped by Gene Strauth's 18-pound four-cunce spring, good for second place.

Unofficial first week ladder list:

1—Bob McDonald	28.14
2—Gene Strauth	18.4
3—Cecil Hunter	17.02
4—C. J. Rose	17.00
5—Mrs. C. J. Rose	10.00
6—Bill Renfrew	9.10
7—Albert Humphries	8.09
8—Jim Haslam	8.[illegible]
9—Gordon Aaronson	8.02
10—Robert Lowe	8.02
11—Vic Holman Jr.	8.00
12—Rudy Clingle	7.08
13—T. Harper	7.08
14—Stan Wiseman	7.05
15—Gordon Hallman	6.05
16—H. G. Lombie	6.00
17—Mrs. Eileen Holman	5.08
18—Allan Bennett	5.07
19—Vic Holman Sr.	5.04
20—W. Arden	5.01
21—T. V. Humphries	5.00
22—Susan Humphries	5.00
23—Bill Barnes	4.14
24—Vince Reid	4.13
25—J. B. Waddell	4.12
26—George Heathfield	4.04
27—John Midland	4.04
28—Brian Inglis	4.04
29—R. Cummings	4.01
30—F. C. Fyfe	4.00
31—Alf Joyce	4.00
32—Stewart Anderson	4.00
33—Mrs. H. Rollin	3.12
34—Pearl Pello	3.11
35—Mrs. Lena Joncas	3.10
36—A. Holland	3.10
37—M. W. Carmichael	3.10
38—R. T. Browne	3.09
39—Gilbert Williams	3.08
40—John Mafi	3.06
41—D. S. Wakeford	3.04
42—E. Hartland	3.02
43—Miss G. Amy	3.01
44—Mrs. G. Heathfield	3.00
45—Fred W. Raines	2.14
46—Ray Sidaway	2.12
47—Norm Linn	2.12
48—W. F. Dobell	2.11
49—A. Holland	2.10
50—Reg Pugh	2.09
51—Doug Edgington	2.09

BASEBALL

NATIONAL LEAGUE	W	L	Pct	GBL
Milwaukee	16	9	.640	1
St. Louis	22	13	.629	
Pittsburgh	18	14	.563	2½
Cincinnati	18	14	.563	2½
Brooklyn	17	14	.548	3
New York	14	18	.438	6½
Philadelphia	10	21	.323	10
Chicago	8	21	.276	11

Games behind figured from St. Louis, the won-lost leader.

SUNDAY

First Game— R. H. E.
Chicago 010 001 000— 2 5 1
St. Louis 021 102 50x—12 14 2
Brosnan, Minner (3), Hughes (6), Davis (7), Hacker (8) and Chiti; Mizell and Sarni.
Second—
Chicago 010 250 010— 9 15 1
St. Louis 413 011 10x—11 13 1
Minner, Valentinetti (2), Hughes (3), Kaiser (4), Davis (5), Lown (7) and Landrith; Poholsky, Jackson (5), McDaniel (3) and Smith.
Cincinnati 000 001 100— 2 9 2
Milwaukee 020 200 21x— 7 14 2
Polver, LaPalme (5), Freeman (7) and Bailey; Burdette, Jolly (7) and Crandall, Rice (3).

SATURDAY

Pittsburgh 6, Philadelphia 2.
Brooklyn 6, New York 0.
Cincinnati 1, Milwaukee 2.

AMERICAN LEAGUE	W	L	Pct	GBL
New York	25	12	.676	
Cleveland	20	14	.588	3½
Boston	18	16	.529	5½
Chicago	15	14	.517	6
Baltimore	16	19	.457	8
Washington	15	21	.417	9½
Detroit	15	21	.417	9½
Kansas City	14	21	.410	10

SUNDAY

First Game— R. H. E.
Cleveland 100 030 000 000 000— 4 13 0
Chicago 100 000 201 000 001— 5 16 0
(Fifteen innings.)
Lemon, Mossie (3), Narleski (9), Daley (10), McLish (13) and Naragon; Hegan (8), Keegan, Consuegra (7), Howell (9), Wilson (14) and Lollar. Moss (10).
Second—
Cleveland 010 012 000— 4 7 0
Chicago 000 000 200— 2 5 2
Wynn and Hegan; Harshman, Consuegra (9) and Lollar.
First Game—
Washington 501 000 010— 7 7 2
Boston 107 000 01x— 9 11 0
Clevenger, Grob (1); Stewart (4), Chakales (7) and Courtney; Brewer and White.
Second—
Washington 410 020 003 1—11 16 2
Boston 200 123 011 0—10 15 0
(Ten innings.)
Pascual, Ramos (8), Stone (10) and FitzGerald, Courtney (8); Porterfield, Kinly (2), Hurd (7) and Dapey.
First Game—
Kansas City 011 000 000— 2 9 0
Detroit 112 101 02x— 8 10 0
Herriage, Crimian (7) and Ginsberg; Lary and House.
Second—
Kansas City 010 004 000— 5 12 3
Detroit 000 000 000— 0 10 0
Ditmar and Thompson; Maas, Masterson (6), Aber (7) and House.

SATURDAY

AMERICAN LEAGUE
Kansas City 6, Detroit 12.
Washington 4, Boston 1.
New York 4, Baltimore 9.

PACIFIC COAST LEAGUE

	W	L	Pct	GBL
Los Angeles	30	16	.652	
Sacramento	26	18	.591	3
Seattle	28	22	.560	4
San Diego	24	25	.490	7½
San Francisco	23	25	.479	8
Portland	22	25	.468	8½
Hollywood	20	25	.444	9½
Vancouver	16	33	.327	15½

SUNDAY

First Game— R. H. E.
San Diego 000 112 131— 9 13 1
Portland 000 000 020— 2 6 1
Carmichael and Aylward; Darnell, Walbel (8) and Calderone.
Second—
San Diego 001 021 0— 4 13 1
Portland 010 010 0— 2 8 2
Hoskine and Astroth; Martin, Shore (5), Lint (7) and Bottler.
First Game—
Seattle 000 010 002— 3 11 0
Los Angeles 010 012 00x— 4 9 0
Fracchia and Ortelg; Pieretti, Anderson (9) and Tappe.
Second—
Seattle 000 004 0—*4 5 0
Los Angeles 010 100 3— 5 8 2
Jansen, Podbielan (6), Kennedy (7) and Ortelg; Thorpe, Bauer (6), Fodge (6), Anderson (7) and Hannah.
First Game—
Hollywood 011 011 000— 4 14 1
San Francisco 000 201 002— 5 7 1
Green and Naton, Hall (9); R. G. Smith Grba (5) and Sullivan.
Second—
Hollywood 012 001 2— 6 10 2
San Francisco 100 100 2— 4 7 1
Naranjo, O'Donnell (7), Wade (7) and Hall; Osborn, Henry (7) and Sadowski.

SATURDAY

Hollywood 4, San Francisco 6.
Seattle 6, Los Angeles 9.
Sacramento 3-4, Vancouver 2-2.
San Diego 5, Portland 7.

INTERNATIONAL LEAGUE

	W	L	Pct	GBL
Montreal	26	12	.684	
Rochester	24	16	.600	3
Toronto	19	15	.559	5
Columbus	17	19	.472	8
Richmond	18	22	.450	9
Miami	17	22	.436	9½
Buffalo	14	20	.412	10
Havana	15	24	.385	11½

SUNDAY

Rochester 4-5, Buffalo 5-7.
Havana 0-4, Columbus 1-5.
Miami 7, Richmond 6.

SATURDAY

Toronto 2, Montreal 7.
Rochester 12, Buffalo 7.
Miami 7, Richmond 8.

AMERICAN ASSOCIATION

SUNDAY

Wichita 4-1, Charleston 0-4.
Omaha 3-1, St. Paul 4-4.
Denver 5-6, Minneapolis 3-2.

SATURDAY

Denver 3, Minneapolis 5.
Omaha 11, St. Paul 8.

Birds Surprise Husky Crewmen

SEATTLE (AP)—The University of British Columbia varsity threw a scare into Washington's rowing crew Saturday but the Huskies put on a spurt in the final 200 meters to defeat the Canadians by a scant 12 feet.

The Washington crew covered the choppy 2,000-meter course on Lake Washington in 6.02.6, just nine-tenths of a second ahead of their surprisingly strong northern rivals.

Sievers Sinks Sox; Braves Still Lead

IT TOOK PAY RAISE TO STOP LONG COLD

PHILADELPHIA (AP)—Dale Long, Pittsburgh's slugging first baseman who has set a major league record of hitting home runs in seven consecutive games, has been rewarded with a $2,500 pay boost to put his salary at $16,500.

Long said general manager Joe Brown notified him of the pay increase Saturday night.

"Joe told me when I signed my contract that I would hear from him later," Long declared. "I was asking for $15,000 and he wanted me to sign for $14,000.

"He called Saturday night, and when he said he was tearing up my contract and giving me a new one for a raise of $2,500 I choked up."

Long Set New Mark For Homers

By The Associated Press

If manager Mike Higgins of Boston Red Sox today felt like the fisherman who went out for a whale and came back with a couple of minnows who could blame him?

Six months ago Red Sox engineered a deal with Washington, acquiring pitcher Bob Porterfield among others in exchange for five young players and cash. It seemed they had stripped the Senators of their best players but now it is evident the big catch got away. The big catch is Roy Sievers.

What a whale of a job of hitting Sievers has turned in against Red Sox pitching this season, especially at Boston's Fenway Park. In five Washington games at Boston, Sievers blasted 10 hits in 20 times at bat for a torrid .500 average. That's not all. He scored 10 runs, clouted five home runs and two doubles and drove in 11 runs. He also had four for eight and three RBI's in three games in Washington.

MUSIAL SNAPS OUT

The slugging outfielder-turned-first baseman turned on the heat against Boston Sunday, collecting five hits, scoring five runs and driving in five as Washington held the Red Sox to a split in their doubleheader.

It was Roy's 10th inning double that drove in Clint Courtney with the run that gave Washington an 11-10 second-game triumph after Red Sox had come from behind to win the opener 9-7. The big St. Louisian homered in each game, the second four-bagger coming off Porterfield, who failed to finish for the fourth time in five starts. He has a 1-3 record.

Stan Musial snapped out of a slump with seven runs batted in on four hits, one a three-run homer, to lead St. Louis Cardinals to an 11-9 and 12-2 doubleheader sweep over Chicago Cubs.

BRAVES STILL AHEAD

Sparked by rookie first baseman Frank Torre's four straight hits, Milwaukee Braves defeated Cincinnati Redlegs, 7-2, to cling tenaciously to their slim lead. Because they have lost only nine games to St. Louis' 13, Braves are in front in percentages, .640 to .629.

Dale Long's hitting Saturday led Pirates to a 6-2 win over Phillies. He clouted relief pitcher Ben Flower's first pitch in the eighth over the rightfield wall to crack the six-homers-in-six-games mark set in 1922 by Ken William of St. Louis Browns and equalled three times since then.

Dave Ads Glitter To Glossy Record

Dave Emery of United Commercial Travellers, tied another piece to the hottest string in local minor baseball Sunday.

Emery pitched UCT to an 8-1 victory over Menzies Plumbing in Babe Ruth League action at Beacon Hill Park, giving up just one hit. The victory was the fourth straight for Emery and in the four games, he has given up only four hits. He has had a no-hitter, two one-hitters and a two-hitter.

Until Menzies scored on him in the first inning, he had pitched 27 innings of scoreless ball. Losing pitcher was tough-luck Barry Menzies.

Emery struck out 16 and Menzies wiffed 14. Emery also clubbed a three-run homer and a run-producing single. Gordon Mooney got the losers' only hit.

In the other Babe Ruth game, Daryl Lorimer pitched and batted Optimists to an 11-5 victory over McCall-Davey. Lorimer gave up five hits and clouted two triples and a single.

In Pony League action at Carnarvon Park, Jaycees and Cosmopolitans battled to a 4-4 tie that was called by the Sunday curfew. Cosmopolitan pitcher Doug Gilmour struck out 15.

SLUGFEST

In the second half of the double-header, Victoria Police won a wild and woolly 11-6 decision over Oak Bay Police with Ray Benwell hitting three doubles and a single for City Police. Stan McLeod and Garry Foster hit triples for the losers.

Larry De Costa was the big man in the Saanich Babe Ruth League at Reynolds Road. De Costa shut out Patterson Construction on two hits to give Capital City Service the 4-0 victory.

Two games were played in the Esquimalt-Vic West Little League, Yarrows taking a tight 2-1 victory over Lions and Pirates belting Merchants, 16-0. John Kirkendale of Lions picked up three of his team's hits. Pirates were paced at the plate by Chuck Anslow who had three singles and scored two runs.

Lions outlasted Kinsmen in the American Little League, scoring a loose 16-15 victory with Doug Okerstrom getting the victory. In the other half of the twin bill, Oak Bay Kiwanis edged Elks 7-6, with Dave Pollock batting in the winning run with his third hit.

Two games were played in the Colt League at Windsor Park, Victoria Tire shading Morrisons, 8-6, and Dowells edging Pacific Sheet Metal, 5-4. Saunders hit a home run for Dowells.

On Saturday, Odd Fellows stayed in first place in the National Little League by scoring six runs in the last inning to down Gyros, 6-5.

Minor Baseball

COLT LEAGUE

	R.	H.	E.
Victoria Tire 022 202—	8	5	0
Morrisons 630 003—	6	6	7

Bill Wilson, Bob Brennan (6) and Wally Corbett; Tennson and Thompson, Nichols (2).

Dowells 200 111—	5	6	1
Pacific Sheet 000 013—	4	4	1

Steve Bishop ad Chesman; Collier, Williams and Devlin.

PONY LEAGUE

Jaycees 000 003 01—	4	5	3
Cosmopolitans 011 100 01—	4	9	1

Brent Ewing and Saddler; Doug Gilmour and Jack Heath, Warren Lowe (6).

Oak Bay Police 300 100 2—	6	8	3
Victoria Police 401 411 0—11	13	6	

Stan McLeod, Bill Mundie (6) and Robbie Clark; Billy Smith and Bruce Timbers.

BABE RUTH LEAGUE

UCT 010 005 2—	8	6	2
Menzies 100 000 0—	1	1	2

Dave Emery and George Webb; Barry Menzies and Don May.

McCall Davey 000 200 3—	5	5	3
Otpimists 403 040 x—11	10	2	

Barry Cosier, Bill McCready (3), Jim Coyle (6) and Frank Chambers; Daryl Lorimer and Ron Frumerie.

AMERICAN LEAGUE

Oak Bay Kiwanis 130 201—	7	13	3
Elks 400 020—	6	8	5

Grant Allan, Larry Kern (5) and Dave Pollock; Gordon Dovey, Ken Gregory (4) and Don McDonald.

Lions 0(11)3-101—16	9	7	
Kinsmen 3 5 3 400—15	18	5	

Doug Okerstrom and Paul Moretti; Bob McLaren, Hugh Pite (2) and Dave Coe.

ESQUIMALT-VIC WEST LITTLE LEAGUE

Lions 100 000—	1	5	1
Yarrows 100 001—	2	7	0

John Kirkendale, Ronny Bowker (6) and Patrick Green; Dennis Morris and Larry Shaw.

Pirates 302 11—16	10	0	
Merchants 000 00—	0	2	4

Pergie Webster, Murry Pastuck (4) and Chuck Anslow; Richard Cowx, Ian Cameron and Ken Dowenchuck.

HAMPTON LITTLE LEAGUE

Beavers 011 22—	6	4	3
Totems 441 1x—10	9	3	

Barr, Croll (5) and Taylor; Rutledge and Dahman.

Cubs 003 031—	7	3	4
Cougars 311 35x—13	9	3	

NORTH KIWANIS LEAGUE

Pages 700 120 0—10	1	1	
Pagels 000 103 0—	4	5	1

Bishop and Middleton; Kelsall, Booth (1) and Lindsay.

SAANICH BABE RUTH LEAGUE

	W	L	Pct.
Capital City Service Station	3	1	.750
Outdoor Super Market	1	1	.500
Island Decorators	1	2	.333
Patterson Construction	1	2	.333

SAANICH BABE RUTH LEAGUE

Patterson Construction	0	2	4
Capital City Service	4	5	3

Fiddler and McCauley; De Costa and Coppin.

NATIONAL LEAGUE

	W	L	Pct.	GBL
Odd Fellows	5	2	.714	
Rotary	3	3	.500	1½
Gyros	3	4	.429	2
North Kiwanis	3	4	.333	2½

SATURDAY

NATIONAL LEAGUE

	R	H	E
North Kiwanis 000 100—1	4	2	
Rotary 000 45x—9	11	2	

Bobby Anderson and Robbie Strom; Bill MacAdams and Dave Rivers.

Odd Fellows 000 006—6	6	2	
Gyros 301 100—5	4	0	

John McKeachie and Oliver Goldsmith; Alvin Lowe and Larry Whitman.

Magic Note Sets Record

Magic Note set a track record for six furlongs at Exhibition Park Saturday by winning the $1,500 Yorkshire Handicap in 1.10.4. Jockey Paul Frey was up for his fourth win of the day.

O.C. CRICKET

LONDON (Reuters)—Cricket close-of-play scores in Britain Saturday:

Australians 334 for 3 vs. MCC.
Sussex 315, Essex 34 for 0.
Yorkshire 99, Middlesex 148 for 6.
Glamorgan 133, Lancashire 98 for 5.
Gloucestershire 52, Surrey 191 (Surrey all out at the close).
Nottinghamshire 332 for 8 vs. Northamptonshire.
Derbyshire 150, Somerset 136 for 1.
Kent 286, Warwickshire 37 for 2.
Hampshire 340 for 7 vs. Worcestershire.

Canadians Lose

SYDNEY, Australia (AP) — England defeated Canada 2-0 and South Africa edged New Zealand 2-1 today to remain undefeated after the third round of the women's international field hockey tournament at Sydney University today. The Canadians are from Vancouver.

Take Tom's Word for It--- Gridders Have It Tough

LOS ANGELES (AP)—All right, what does it cost a college football player to get through school in these times?

The recent Pacific Coast conference three-year slapdown of UCLA for boosting its monthly payoff to gridders from $75 to $115 makes the answer important and timely.

The answer, in Tom Thaxter's case, is $171.35 a month.

Thaxter, 21-year-old UCLA guard with one more year of eligibility—if the PCC doesn't take it away from him—outlined his expenses in an interview with Bob Oates, Los Angeles Examiner sportswriter.

Thaxter said his present cost of living includes only one frill — a car, which last month cost him $23.69 to operate. That would make his rock-bottom budget $147.66. Some people have recommended that $150 monthly aid to PCC gridders would not be out of line.

This fall, under a new conference rule, coast football players will draw $100 a month. At present, the figure is $75, plus $40 under the table at UCLA.

Here's Thaxter's careful breakdown of his monthly budget:

Board and room, $78.72; weekend meals (his frat house kitchen closes on Saturdays and Sundays), $24.85; laundromat, $2.80; laundry, $6.20; cleaning, $1.40; toothpaste, 49 cents; haircut, $1.50; books, $3.06; tuition, $10; clothing, $1.24; gasoline, $6.14; car repairs, $4.05; car insurance, $13.50; movies and malts, $3.40.

How does Thaxter make up the difference between $115 and $161? He digs ditches for the gas company in Fresno at $1.74 an hour during the summer. Last summer he saved $550.

If he would do it all over, would he make the same financial deal with UCLA?

"I'd have to if I wanted to play football," Thaxter replies. "You can't do three things at once—go to school, play football and work at a job."

MELCHERS
DISTILLERS OF
Fine Quality Ryes, Gins and Rum
This advertisement is not published or displayed by the Liquor Control Board or by the Government of British Columbia.

Gentlemen, Old Spice presents:
5 ways to shave

Electric Shavers find a new friend in Old Spice Pre-Electric Shave Lotion. Sets up your beard and tunes your shaver for the finest electric shave you've ever enjoyed.
Regardless of how you shave, Old Spice has the perfect answer for a perfect shave: pre-electric shave lotion, pressurized lather, shaving mug, lather cream, and brushless cream.
How ever you shave, top off every shave with brisk, bracing Old Spice After Shave Lotion. $1.35
SHULTON
TORONTO

RACE RESULTS

EXHIBITION PARK

First Race—Claiming, $950, four-year-olds and up foaled in Canada, six furlongs:
Overset 118 (Frey) $5.90 $3.20 $2.70
Seven Niles 108 (Broomfield) 3.30 2.70
Lord Glenlivet 118 (Williams) 4.60
Time, 1.13.
Also ran, Vae Victis, Batman, Marshall F, Winforme, Mabe Me, Come On Steve, Mirene, Can It Yes, Dobby, Harvester.

Second Race—Claiming, $950, four-year-olds and up foaled in Canada, one mile:
Mayo 118 (Frey) $5.00 $2.80 $2.20
Actland 113 (Ventrella) 2.70 2.30
Lamouche (Sivewright) 2.70
Time, 1.40.4.
Also ran, Broland, Tracillion, So Right, Pardina, Nobe Gold.
Daily Double paid $14.55

Third Race—Allowance $950, three-year old, six furlongs.
Maitlula 110 (Frey) $23.60 $8.60 $4.20
Bramshant 102 (Collier) 7.20 3.80
Appy Thought 102) (Stone) 3.50
Time, 1.12.4.
Also ran, Honor II, Tou Kahn, Pacific Chief.

Fourth Race—Optional claiming $950, four-year-olds and up foaled in Canada, six furlongs.
Forger 120 (Arterburn) $6.50 $4.40 $3.30
Flash Over (Coppernoll) 6.40 4.80
Lady Anston 106 (Broomfield) 5.20
Time, 1.12.1.
Also ran, Imponderable, No Tears, Tessella, Arden Driver, Colwood Girl.

Fifth Race—Optional claiming $1,000, four-year-old and up, six furlongs.
Broad Bend 12 (Coppernoll) $6.50 $3.90 $2.60
Sleigh Run 112 (Collier) 8.00 3.60
Maditogo 115 (Arterburn) 2.50
Time, 1.12.1.
Also ran, Sileni Shoe, Gold Venture, Charm Peddler.

Sixth Race—Optional claiming $1,000, four-year-olds and up, six furlongs.
O. U. Kid 112 (Ventrella) $11.50 $6.70 $4.00
No Peace 114 (Coppernoll) 5.50 3.70
Mannie K 115 (Martinez) 3.50
Time, 1.12.
Also ran, Silver Su, Wardee, Food For Thot, Countess Landy, White Mountain, Loan Deal, Junando.

Seventh Race—"Yorkshire Handicap", $1,500, three-year-olds and up, six furlongs.
Magic Note 115 (Frey) $6.30 $3.20 $2.40
Record Time (116 (Heaney) 4.20 2.70
Pacific Key 113 (Fugate) 2.90
Time, 1.10.4. (New track record.)
Also ran, Free Hand, Western Cloud.

Eighth Race—Claiming, $1,500, four-year-olds and up, one mile.
Hit The Deck 120 (Duncan) $22.90 $1.70 $6.30
Eastern Epic 112 (Centrella) 9.50 5.40
Bleeker Dutch 117 (Heaney) 5.60
Time, 1.40.
Quinella paid $89.45.

Dramatic Eagle Don's Rich Blow

DALLAS (AP)—Don January shot a dramatic eagle on the 18th green Sunday to win the $30,000 Dallas Centennial Golf Open with 268 for 72 holes.

The young Abilene, Tex., player, making his first tour, staged an uphill drive on the final round to score a three-under-par 67 and win the $6,000 purse money by a stroke over Dow Finsterwald of Bedford Heights, Ohio, and Doug Ford of Hahopac, N.Y.

Finsterwald closed out with a one-under-par 69 while Ford shot a 67. Both earned $2,700.

The three had started the day's final round with Finsterwald leading with 200, January second with 201 and Ford third with 202.

CANADIANS TRAIL

Al Balding of Toronto had a 71 Sunday for a final total of 281 while Jerry Kesselring of Kitchener, Ont., ended up with a 283.

Stan Leonard of Lachute, Que., scored 69 in each of the first two rounds but dropped out Saturday after scoring a 41 on the first nine holes.

January had no less than three eagles in his final round, sinking a 25-foot putt on the first hole for one, driving within four feet of the pin on the 11th for another and sinking a chip shot from a bunker 15 feet away for the payoff on the 18th.

LONDON (CP) — Canadian-owned Calgary Court will not run in the June 6 Epsom Derby, it was announced during the weekend. Calgary Court, a 100-to-1 shot, is owned by Max Bell of Calgary.

DALLAS OPEN GOLF LEADERS

DALLAS (AP) — The leaders and money won in the $30,000 Dallas centennial open golf tournament:

Don January, Abilene, Tex.: 64-67-70-67—268, $6,000.
Doug Ford, Mohapac, N.Y.: 69-66-67-67—269, $2,700.
Dow Finsterwald, Bedford Heights, Ohio: 67-67-66-69—269, $2,700.
Billy Maxwell, Odessa, Tex.: 67-70-66-69—272, $1,800.
Dick Mayer, St. Petersburg, Fla.: 70-67-68-68—273, $1,400.
Jackson Bradley, Houston: 67-69-67-70—273, $1,400.
John Palmer, Tulsa, Okla.: 71-66-70-67—274, $910.
Fred Hawkins, El Paso: 68-68-70-68—274, $910.
Tommy Bolt, Houston: 68-66-70-70—274, $910.
Jimmy Demaret, Kiamesha Lake, N.Y.: 68-67-69-70—274, $910.
Don Fairfield, Casey, Ill.: 70-70-66-68—274, $910.
Tex Kroll, Fort Lauderdale, Fla.: 67-67-72-70—276, $700.
Bob Inman, Detroit: 70-74-70-63—277, $597.50.
Ben Hogan, Fort Worth: 71-66-71-69—277, $597.50.
Peter Thomson, Melbourne, Australia: 70-69-69-69—277, $597.50.
Gardner Dickinson Jr., Panama City Beach, Fla.: 68-69-67-73—277, $597.50.

DUISBURG, Germany (AP)—Jack Arkinstall of Australia won the men's championship in the Duisburg tennis tournament Sunday, turning back Hugh Stewart of Los Angeles 6-2, 2-6, 6-3.

PACESETTERS

AMERICAN LEAGUE

	AB	R	H	Pct.
Mantle, New York	139	41	59	.424
Maxwell, Detroit	97	22	35	.361
Berra, New York	116	22	41	.353
Vernon, Boston	90	15	31	.344
Kuenn, Detroit	146	34	50	.342

Runs—Mantle, 41. Runs Batted In—Mantle, 43. Hits—Mantle, 59. Doubles—Kuenn, 12. Triples—Jensen, Boston, and Runnels, Washington, 4. Home Runs—Mantle, 17. Stolen Bases—Kuenn, 6. Pitching—Brewer, Boston, Lemon, Cleveland, and Ford, New York, 6-1, .857. Strikeouts—Score, Cleveland, 67.

NATIONAL LEAGUE

	AB	R	H	Pct.
Long, Pittsburgh	124	26	52	.419
Repulski, St. Louis	92	20	36	.391
Bruton, Milwaukee	80	17	29	.363
Walls, Pittsburgh	90	18	32	.356
Boyer, St. Louis	139	26	49	.353

Runs—Blasingame, St. Louis, 28. Runs Batted In—Long, 36. Hits—Long, 52. Doubles—Furillo, Brooklyn, 11. Triples—Bruton, 6. Home Runs—Long, 13. Stolen Bases—Mays, New York, 9. Pitching—Lawrence, Cincinnati, 5-0, 1.000. Strikeouts—Friend, Pittsburgh, 49.

CATER to the NAVY

While the Navy caters to you
Assist the Catering Officer and learn food management. You can receive valuable training in the cooking and catering branches. You must be physically fit, have Grade 8 education, be between 17 and 25.
See the Naval Recruiting Officer
916 Government St.
Victoria, B.C.

Keep your hair neat all day this new greaseless way

Vitalis with V-7 makes even dry, unruly hair easy to manage
NEVER A GREASY LOOK. Greaseless Vitalis with V-7 doesn't pile up on your hair, so you can use it as often as you wish—even every day, and never have an over-slick, plastered down look. Get new Vitalis today at your favourite drug counter.

Vitalis
NEW, FINER HAIR TONIC WITH V-7

SEE BRITAIN and EUROPE
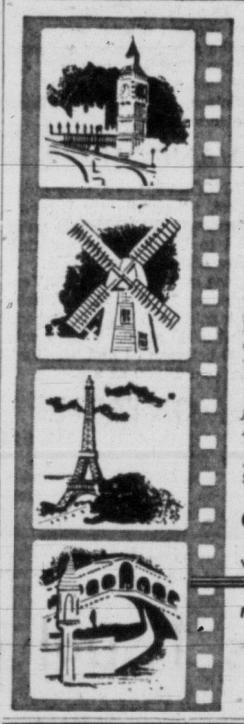
You'll enjoy your trip more if you ask your Canadian National Agent—representing a great travel system—for help in planning and arranging your overseas travel . . . and he'll assist with all your reservation details too!
Want to prepay passage from Europe for relatives or friends? Let us arrange it.
Agents for all Trans-Atlantic Steamship and Air Lines
CANADIAN NATIONAL
VN-16
For further information please see, write or call
A. I. CURTIS, GAPD
Fort and Government Sts.
Phone Victoria 3-7127

It's here! The record-breaking
• Plymouth FURY! •
OFFICIALLY TIMED BY NASCAR AT 124.01 MPH
AT OLSON'S
ENGINEERED FOR SAFETY SPORT CAR PERFORMANCE
FURY FURY FURY

FURY FURY FURY
. . . What's the FURY got? . . .
A HOT ENGINE
240 h.p. OHV V8
310 lb. ft. Torque, 2,800 r.p.m.
9.25 to 1 compression
Super 4 barrel carburetor
Special camshaft
Special dome-type pistons
High speed distributor
3.81 Bore x 3.31 Stroke
303 cu. inch displacement
Length 204.8"
Width 74.6"
Height 58.8"
Wheel Base 115"
Tread Front 58.8"
Tread Rear 58.9"
4" wider than standard models
7.10 x 15 Special Tires
RUGGED CHASSIS
Engineered for Superior Handling at all speeds
New Propeller Shaft and U Joints
Special Rear Axle. Special Spring and Shocks
Highrate Sway Bar
Special Police Brakes
Yes the FURY is an excitingly different automobile . . .
OPEN TILL 9 P.M. SEE IT TODAY AT OPEN TILL 9 P.M.
OLSON MOTORS
1060 YATES CHRYSLER - PLYMOUTH - FARGO 4-1144

TODAY'S MARKET QUOTATIONS

Information provided by James Richardson & Sons, T. H. Burns & Co. Ltd., Hagar Investment Ltd., A. E. Ames & Co., W. C. Pitfield & Co. Ltd., Hugh Mackay & Co. and Investment Dealers' Association.

VANCOUVER—NOON

INDUSTRIALS	Bid	Asked
Alta Dstl VT	450	155
BC Tele	46½	47
BC Turf	95	100
Capital Ests	465	490
Grwrs Wine		625
Indl N Gas	525	530
Lucky Lager	425	435
MacMillan B		42
Midwest Gs	410	
Neon Prods	13	13½
Okangn Tele	10	—
Powell River	55	—
Sidney Roof	32	
Sun Publish		17¼
Wstr Paper B		25½
Wst Cn Brws	30	—
W Plywood		25
OILS		
Altex	23	26
AP Con	45	46
Basco Pete	55	57
Bata Pete	15	16
Blue Crown	26	32
Cndn Atlant	700	725
Chamberlain		165
Charter	185	195
Del Rio	325	335
Futurity	48	50
Hargal	4	5
Long Island	17	20
Mill City	32	34
N Gas Expl	165	175
N Superior	240	260
Pacific Pete	15¼	15½
Royal Candn	11½	11¾
Sparmac	26	29½
United	235	238
Vanalta	20	22
Vantor Exp	108	115
Ynk Princess	70	74
York	8	9
MINES		
Ad Astra	12	13
Amer Stand	17	19
Beaver Ldg	35	40
Bethlm Cop	120	122
Bralorne	525	540
Cowich Cop	180	183
Cronin Bab	5	7
Dorreen	3	5½
Gm Mascot	76	80
Hamil	4	5
Indian	6½	7
Koot B Mils	3	3½
Jackson Ban	46	47
Nat Explor	60	65
NW Ventures	28	30
Pac Nickel	42	43
Pioneer Gld	180	195
Prem Border	17	18
Quats Cop	68	70
Rys McDon	240	250
Sheep Creek	160	170
Silbak Prem	23	24
Silver Ridge	15	17
Silver Stand	58	60
Sunshine Lrd	28½	29
Taylor Brdg	24	27
Trojan	69	70
Utica	4½	5
Vananda	9¼	10
Wstrn Expl	61	65

TORONTO MINES

Akaitcho Y	55	58	Frobisher	390	395	Nw Mylamac	15¼ 16
Algom Uran	16	16¼	Geco	17½	18	Nw Thurbois	17 18
Amal Larder	16	17¾	Geo Scientfc	250	260	Nickel Rim	375 380
Amer Neph	291	309	Giant Yknife	450	480	Nipissing	395 405
Anac Lead	270	271	Glen Uran	78	80	Nisto	26 27
Anglo-Huron	12½	13½	Gods Lake	43	44	Noranda	55½ 55¾
Arjon	29	31	Goldale	32	34	Norgold	20 21
Ascot Metals	32	32½	Gold Chest	24½	25	Norlartic	14½ 15½
Aumacho	41	43	Golden Man	300	305	Normetal	690 695
Aumaque	23	24	Goldfids Dr	35	37	Norpax	120 121
Aunor	235	240	Graham B	27	28	North Inca	9 9⅞
Bagamac	12	12¾	Grandines	32	33	Nudulama	47 47½
Barnat	70	74	Granduc	580	595	O'Brien	91 98
Baryum	105	110	Gunnar Gold	15¾	16¼	O'Leary Mal	24½ 25
Barymin	250	254	Hasaga	18½	19	Opemiska	14⅛ 14¼
Base Metals	93	94	Headway	145	147	Osisko	43 45
Baska Aran	29	30	Heath	26	26½	Pacific E	12½ 13
Beacage	205	222	Heva	12	12½	Pamour P	57 64
Beaver Lod	35	40	Hich Relle	78	82	Panel	92 99
Belcher	220	225	Hollinger	26	26¼	Parbec	12 13
Belleterre	217	225	Hudson Bay	77	77½	Pardee	86 90
Bevcon	43½	50	Indian Mns	22	23	Pater	85 87
Bibis Yuk	11¼	12	Inspiration	122	125	Paymaster	31½ 32
Bicroft Ur	240	260	Iso Uran		26	Pd Oreille	405 425
Black Bay	70	74	Jack Waite	21	23	Perron Gd	24¾ 27
Bonville	11	11½	Jacobus	28	30	Pickle Crow	151 160
Bralorne	525	550	Jellicoe	20½	21	Pioneer Gd	180 183
Broulan	145	150	Joburke	14	15	Placer Dev	12¾ 12¾
Brunswick	10½	11¼	Joliet Que	103	105	Pow Rouyn	50¼ 54
Buffadison	10	11	Jonsmith	32	33	Preston E	640 650
Buff Ank	72	79	K-Addison	19½	19¾	Pronto	550 600
Buff Can	18	18½	Kilembe Cp	375	390	Que Coo	216 225
Buff RL	9½	10	Kirk HB	75	77	Que Chib	215 220
Bulldog Yk	12¼	14	Kirk Lake	155	157	Que Con	216 220
Bulolo	530	570	Labrador	18¾	19¾	Que Lab	17 18
Callinan	20	21	Lake Cinch	145	149	Que Lithium	11½ 11¾
Camp Chib	20½	20¾	Lk Dufault	241	245	Que Man	128 132
Camp RL	590	600	Lk Lingman	14	15	Que Met	365 370
Cdn Lith	112	114	Lk Nordic	227	235	Quemont	27¼ 27¾
Cdn Mlaratic	46	48	Lakeshore	480	480	Radiore	115 120
Can-Met Ex	215	218	Lake Wasa	24	26	Rayrock	168 170
Cariboo Gold	60	65	La Luz	405	415	Reeves McD	230 248
Cassiar	800	805	Lamaque	290	300	Rix	88 94
Castle-Tret	385	425	Leitch Gd	76½	77	San Antonio	95 100
Central Pat	130	132	Lexhedin	22	23	Shawkey	16 18½
Central Porc	15	16	Lil Lng Lac	155	160	Sheep Crk	166 175
Chem Res	440	460	Lorado Ur	118	120	Sher Grdn	850 855
Chestervle	40	42	Louvicourt	25	30	Sigma Mns	490 515
Chimo G	122	124	Lyndhurst	148	150	Silanco	15¼ 16
Chromium	300	325	Macassa	199	205	Silv Miller	114 115
Coast Cop	10½	13	MacDonald	90	95	Silv Stndrd	60 64
Cobalt Cons	70	72	Mactie	15½	17	Spanish Am	140 150
Coch Wil	76¼	79	Mackeno	35	37	St. Mikes Ur	43 45
Coldstream	127	129	Macleod	139	135	Starrat O	12¼ 13½
Coniaurum	45½	48	Madsen RL	242	245	Steep Rock	18½ 18¾
Con Den	920	825	Malartic G	156	160	Sudbury C	17 18½
Con Dis	350	360	Maneast Dr	25	26	Sullivan C	515 520
Con Halli	162	165	Manitou	37	39	Sylvanite	127 128
Cons Howey	420	425	Marittimes	271	275	Tk-Hughes	201 205
Cons Mosher	77	81	Mrtn McNly	22½	23	Temagami	675 700
Cons Nichlsn	22	24	May Brun	108	100	Thompson	160 163
Cons Nrthld	131	132	McIntyre	85	86½	Trans-Res	42 43½
Cons Sd Ben	350	360	McKenzie RL	35	37	Ud Asbestos	690 700
Conwest	600	620	McMarmac	14	16	Ud-Estella	23 24⅞
Copper Clife	360	365	McWatters	55	59	Ud Keno	625 630
Coulee	150	181	Mentor Ex	60	63	Ud Mntaubn	25 26
Cusco	18	20	Merrill Is	315	320	Up Canada	92 95
D'Eldona	21	22½	Meta Ur	25	25¾	Ventures	40 40¼
Delnite	70	75	Mining Corp	24¾	25½	Viola Mac	220 223
Delta Min	15	15½	Mogul	292	295	Wte Amulet	14 14¼
Deme	13½	13⅞	Moneta	75	76	Wt Ashley	13 14⅞
Donalda	48	49	Nat Exp	60	61	Willroy	230 235
Duvex	28	29	Nes Lbne	147	149	Wiltsey C	10¼ 11
Dyna	109	116	Nk Calumet	80	83	Winchester	10¼ 10½
E Malartic	185	190	New Delhi	101	102	Wrt-Hrgrvs	180 190
E Sullivan	580	585	Nw Dcknsn	180	184	Yale Lead	39 41
Estrn Met	65	66¾	Nw Goldvue	24	25½	Yk Bear	205 210
Estrn Ser	610	625	Nw Harlcna	27¼	34	Yukeno	10½ 11
Emerald	20	23½	Nw Jaculet	150	151	Zenmac	40 41
Eureka	154	155	New Jason	22	24		
Falconbridge	33½	33¾	Newlund	59	60		
Faraday	141	144					

Wall St. Setback Worst in 25 Years

By ELMER C. WALTZER
United Press Financial Editor

NEW YORK (UP) — Industrial shares suffered their severest decline in nearly 25 years on the stock exchange during the past week.

The whole market joined the decline which lopped $8,000,000,000 from the valuation of all listed issues. The total loss since the industrial average set its record high on April 6 amounts to $13,000,000,000, against a $16,000,000,000 break after President Eisenhower's illness. The latter loss was more than fully recovered.

Here are the market statistics as measured by the Dow-Jones averages:

Industrial average closed the week at 472.49, off 23.90 points, widest weekly decline since the 28.95-point break in the week ended June 21, 1950. The industrial figure at the week's close was only 10.14 points above the year's low set on Jan. 23. Industrials have declined in 25 of the 35 sessions since April 6.

Railroads, 165.56, off 9.61, widest decline since week ended July 22, 1933, when it was 10.37 points. Rails have declined in 18 of the past 35 sessions. Rails are 11.59 points above the 1956 low.

Utilities closed the week at 65.13, off 1.04 on the week and up 2.10 from the low of the year.

LOWEST SINCE FEB. 29

Industrials were at a new low since Feb. 16, rails since March 8, and utilities since May 2. The general average was at its lowest since Feb. 29, the day President Eisenhower said "yes."

The extent of the decline would seem to indicate a selling climax. Wall Street experts said this wasn't so because there was no appreciable rise in trading. Daily average turnover of 2,307,747 shares compared with 2,229,700 in the previous week.

A total of 1,414 issues appeared on the tape. Of these, 1,165 declined, 142 gained and 107 held steady. A total of 25 issues made new highs for the year and 319 made new lows.

U.S. Business Boom Fraying at Edges

By WALTER BREEDE JR.

NEW YORK (AP) — There was good news for some businessmen last week—and a parcel of not-so-good news for others.

Long-range prospects continued bright. Major corporations pushed huge expansion programs; production of machine tools, freight cars and other heavy equipment went ahead at full blast. But on several other fronts the boom showed signs of fraying around the edges.

President Harlow H. Curtice of General Motors summed up for GM stockholders:

"The American economy would appear at the moment to be subject to divergent trends. Consumer goods industries, including not only automobiles but housing and certain others, are being affected by a contraction in consumer spending. On the other hand the heavy goods industries are operating at very high levels."

But M. J. Rathbone, president of Standard Oil Co. (New Jersey) predicted another year of record earnings—based on an expected five per cent rise in demand for petroleum products in the United States and 10 per cent rise in other non-Communist countries.

Steelmakers look for another good year, but are worried about skyrocketing costs of maintenance and expansion.

That was the consensus among steel industry leaders this week at the 64th general meeting of the American Iron and Steel Institute here. Roger M. Blough, chairman of U. S. Steel Corporation predicted that the industry's 1956 production will come close to the record 117,000,000 tons poured in 1955. Chairman Eugene Gifford Grace of Bethlehem Steel Corporation forecast a surging pickup late in the year after a moderate summer slowdown.

INVESTMENT FUNDS

	Bid	Asked
Cana Fund	3470	3644
Can Invest Fund	903	991
Commonwealth Intl	788	866
Leverage of Cdn	575	632
Balanced Mutual	514	565
Mutual Accum	640	695
Mutual Income	519	564
Grouped Income	381	416
Trans Canada	600	640
Corp Invest	869	945
Invest Mutual	993	1054
Timed Invest	525	—
Growth Oil & Gas	717	753
All Can Comp	510	553
All Can Div	477	519
Diversified Securities A	1890	—
Do B	400	435
Trans Canada A	2715	—
Do B	2975	—
Do C	595	635

GRAIN

WINNIPEG

WINNIPEG (CP) — All grains dropped to lower levels as heavy selling came into the market near the close of trading today on the Winnipeg grain exchange.

Broad commercial demand had appeared earlier in barley, including buying by exporters, domestic shippers and others. Domestic shippers also were fair buyers of oats. Prices for both grains, however, fell off in late trading. Flax attracted commission house selling while processors were small buyers on recessions. Shipper orders came into rye on declines, but were not enough to offset the heavy carryover of liquidation from Friday.

Weekend export wheat loadings included: the United Kingdom 2,040,000 bushels, Germany 670,000, Czechoslovakia 500,000, Republic of Ireland 180,000, East Germany 115,000, The Netherlands 100,000 and Belgium 75,000.

Lakehead prices for Class Two, IWA and domestic wheat were unchanged from Friday except for IWA and domestic No. 1 durum which dropped one-eighth cent.

By James Richardson & Sons)

	Open	High	Low	Close
Oats—				
May	85⅛	85½	84	85
July	79¾	79⅞	77½	77⅞
October	75½	75½	73⅝	73⅞
Rye—				
May	115⅛	115⅜	109⅞	109⅞
July	115½	115⅜	110⅜	110⅞
October	114	114⅜	109⅝	109⅞
Barley—				
May	111¾	112⅜	111¼	111⅝
July	106⅝	107¼	105¼	105¼
October	103½	103¾	101¾	101¾
Flaxseed—				
May	388½	389¾	385	386
July	386	387½	382	382½
October	344	344¼	333¼	333½

Cash Grain Close

Oats—2 cw 87.
Barley—1 and 2 cw 119⅜.
Rye—1 and 2 cw 109⅜.
Flax—1 cw 386.

CHICAGO

CHICAGO (AP) — Grains fell sharply on the board of trade today with losses running to 10 cents in soybeans.

The only resistance appeared in wheat, which at one time managed to get above the previous close. It retreated again late in the afternoon on a renewal of liquidation.

July soybeans fell 10 cents, the daily limit, at one time. Supplies of cash soybeans at Chicago increased last week and both bean oil and bean meal sank in the spot market.

Wheat closed ¼-⅝ lower, July 2.01¼-⅛, corn 2⅛-3⅞ lower, July 1.47⅝-¾, oats 2¼-2⅞ lower, July 62½-⅝, rye 3½-4⅝ lower, July 1.18⅝-½ and soybeans 3½ to 10 cents lower, July 3.01.

	Open	High	Low	Close
Wheat—				
December	206¼	207⅛	203¾	206
July	201	202¼	200¾	201¼
September	203	204¼	202⅝	203¼
Corn—				
December	134½	135⅛	133½	133½
July	150½	150⅝	147½	147⅞
September	149½	150⅛	146⅞	147
Oats—				
December	68⅝	69	66⅝	66¾
July	64½	64½	62½	62½
September	66⅛	66⅛	64	64¼
Rye—				
December	124	124	120¾	121
July	122½	122½	118½	118⅝
September	122	122	118½	118½
Soybeans—				
November	249	249½	246	246¼
July	308	308	301	301
September	263	263¾	257¼	258¼

360 Apprentices Sought By Army Units

Enrolment of 360 16-year-old army apprentice tradesmen begins June 1 at personnel depots and recruiting units across Canada.

The 1956 group will bring to nearly 1,500 the number of apprentices who have joined the army since inauguration of the plan in 1952. Some 325 are completely qualified and serving in regular army units in Canada and abroad.

Qualifications include education up to high school entrance level, or its equivalent, physical fitness and age of more than 16 but less than 17 years.

Half the pay of a private soldier is granted up to the age of 17, when full pay is given. In addition, trades pay where applicable is granted.

Trade openings are in Royal Canadian Artillery, Royal Canadian Engineers, Royal Canadian Corps of Signals, Royal Canadian Army Service Corps, Royal Canadian Ordnance Corps and Royal Canadian Electrial and Mechanical Engineers.

Uranium Sale to U.K. In Sight for Eldorado

LONDON (Reuters)—The United Kingdom Atomic Energy Authority has entered into negotiations with Eldorado Mining and Refining, Ltd., a Canadian firm, for the delivery of a "substantial" quantity of uranium before March 31, 1962, it was announced Friday night.

Veteran First Aid Worker Feted at Chemainus Dinner

CHEMAINUS—Andy Bennett was honored for his long service to the St. John Ambulance Association at a banquet of Chemainus Centre.

Mr. Bennett earned his first St. John Ambulance first aid certificate in 1927. In 1937, he organized a study group in Chemainus. During the war he served as a first aid instructor in the reserve army. Later appointed chief air raid warden, he conducted three first aid classes weekly for ARP personnel in Chemainus, Crofton and Westholme. For these services he was decorated by the St. John Ambulance Association.

In 1946 he organized Chemainus Centre of the association and has served continuously as its president with the exception of a two-year period. Several years ago he was elected to the Provincial Order of St. John of Jerusalem and to the provincial executive committee of the order.

Still active in first aid work both as an instructor and lecturer, he has served as judge in many Island first aid competitions.

Graduates from his classes number in the hundreds, and it was from a small portion of these grateful men and women that he was presented with an inscribed silver bowl by B. K. Wallace.

In recognition of his service to the community, he also was presented with a cigaret lighter, engraved with a St. John emblem. F. W. Fearman, manager of MacMillan & Bloedel Ltd., made the presentation.

MARKET SUMMARIES

Weakness Nips Toronto List

TORONTO (CP) — Continued weakness marked mid-afternoon dealings on the stock exchange today. An early advance gave way to light selling after the first hour and prices drifted steadily lower in all divisions. The industrial losses ranged to three points. Mines were off were much as $1. Western oils declined in irregular fashion after making early headway.

Ford A, at $110, and Stelco, at $59.50, each dropped $3. Aluminium was off $1.87.

Consolidated Paper and Industrial Acceptance added a point.

Steep Rock slipped $1 to $18 among mines. Losses of between 30 and 40 cents were marked up to Sherritt, Conwest, Consolidated Sudbury and Hoye.

Gunnar was off 25 cents in uraniums, but Pronto added the same amount.

Among western oils, General Pete climbed 60 cents to $5.70. Jupiter, Banff, Consolidated Mic Mac, Husky, Canada Southern and National Pete were strong. Canadian Export Gas slipped 25 cents.

NEW YORK

NEW YORK (AP) — The stock market fell in another selloff today despite early buying support.

The decline carried prices down from 1 to about 4 points with all divisions affected.

The market slumped all last Steels and motors were in the forefront of today's drop.

Among Canadian issues, Aluminium Ltd. lost 1⅞. Off fractionally were Canadian Pacific, Distillers-Seagrams, Dome Mines and Hudson Bay Mining. International Nickel dropped a point.

On the American stock exchange Brazilian Traction was off ¼. Small gains were recorded by Shawinigan, Fargo Oil and Wilrich Petroleums.

VANCOUVER

VANCOUVER — A very quiet market, prices slightly lower.

Ainsworth Base Metals were added to the list this morning selling 5,500 shares at 12½.

Basco moved 6,500 at 55. Van-Tor moved 3,400 at $1.10. Sheep Creek sold 5,100 at $1.75. Skeena traded 5,000 at 30. Trojan sold 10,500 between 64 and 71. Vananda sold 10,500 at 9½.

MONTREAL

MONTREAL (CP) — Industrial prices were irregularly lower in early moderate afternoon trading today on the Montreal and Canadian stock exchanges.

SIDNEY ROOFING LTD. ON LIST

Court Action on Price-Fixing Ordered Against 22 Companies

OTTAWA (CP)—The government has decided to press court charges gainst 22 companies allegedly involved in two separate price-fixing combines, it was learned today.

Twelve of them were named in a restrictive trade practices commission report last January dealing with an alleged combine in the transmission chain industry. The other 10 were involved in the commission's report last September on the $40,000,000 asphalt and tar roofing products industry.

The prosecutions will take place in a Toronto court next fall.

Named in the commission's asphalt and tar report were:

The Barrett Co. Ltd., Montreal; Dominion Tar and Chemical Co. Ltd., Montreal; Canadian Gypsum Co. Ltd., Toronto; Canadian Johns-Manville Co. Ltd., Toronto; Bishop Asphalt Papers Ltd., Porteuf Station, Que.; Brantford Roofing Co. Ltd., Brantford, Ont.; Building Products Ltd., Ville la Salle, Que.; Currie Products Ltd., Hamilton; The Philip Carey Co. Ltd., Lennoxville, Que.; and Sidney Roofing and Paper Co. Ltd. Victoria.

INSTITUTE MEMBERS

Named in the combine report on the production and installation of heavy conveyor belts, chains and machinery were:

Link-Belt Ltd., Toronto, subsidiary of Link - Belt Co., Chicago; United Steel Corporation (Dodge manufacturing division), Toronto; Jeffrey Manufacturing Co. Montreal, subsidiary of Jeffrey Manufacturing Co., Columbus, O.; Forano Ltd., Plessisville, Que.; Stephens-Adamson Manufacturing Co. of Canada, Belleville, Subsidiary of Stephens-Adams Manufacturing Co., Aurora, Ill.; Bond Engineering Works; Toronto, subsidiary of the Charles Bond Co., Philadelphia; Webster - Smallwood Ltd., Toronto.

These companies were listed as active or former members of the Conveyor and Power Transmission Institute of Canada which the commission described as a trade association and key link to the combine.

NAME FIVE OTHERS

Also named in the report though not directly linked to the institute were:

Trong - Scott Ltd., Manitoba Bridge Engineering Works, and Vulcan Iron and Engineering, all of Winnipeg; Riverside Iron and Engineering Works, Calgary; and Standard Iron and Engineering Works, Edmonton.

The asphalt and tar roofing report covered a number of products including shingles, insulated and roll siding, roofing, sheathing, waterproofing paints and cements, shingle stains, wood preservatives and disinfectants.

The commission charged there had been joint action by manufacturers to maintain prices at various distribution points; restrict distribution outlets; discontinue certain products in public demand; limit roofing guarantees in some cases; and make tenders for government contract uniform.

The transmission chain case involved conveyor systems, keystone to mass production. The systems take many forms, from belt conveyors to chain conveyors, from feeders to unloaders, from bucket elevators to skip hoists. They carry materials from a span of a few feet to a distance of miles.

The commission said it found that price material, prepared largely by Lin-Belt, was distributed to all institute members through its office and that such material formed the basis of prices charged by institute members.

LONDON

LONDON (Reuters)—With sentiment influenced by last Friday's warning on the economic situation by Chancellor of the Exchequer Harold Macmillan and the recent behavior of Wall street, operators proceeded cautiously in the London stock markets today.

Closing prices: Babcock and Wilcox 76s 6d, Bowater Paper Corp. 55s, British-American Tobacco 40s 10½d, Canadian Pacific $57¼, Central Mining 35s 4½d, Hudson's Bay Co. 182s 3d, Imperial Chemical 44s 10½d, Imperial Tobacco 47s 3d, Metal Box 51s 9d, Mexican Eagle 20s 7½d, Rand Mines 65s, Vickers 42s 4½d.

Bonds: British 2½s consols £53⅛, British 3½s war loans £71¼, British fundings 4s 1960-1990 £89⅝.

Financial Times index of ordinary industrial stocks 184.6, up 0.4.

$ EXCHANGE

VICTORIA—Banks buying U.S. cheques at 1⅜ per cent discount. Cash at 1⅛ per cent discount. Silver at 4 per cent. Selling cheques at ⅝ discount and cash at ⅜ discount.

NEW YORK (CP) — Canadian dollar was at a premium of 13/64 per cent in terms of U.S. funds today. Pound sterling $2.80 21/32.

MONTREAL (CP)—U.S. dollar was at a discount of 1 1/16 per cent in terms of Canadian funds. Pound sterling $2.77⅞.

LEASE
A New '56 METEOR V8 $58.50 A Month
GLADWELL'S

A. E. Ames & Co.
Limited
Investment Securities
Royal Trust Building • 612 View Street, Victoria, B.C.
Telephone: 3-4171
TORONTO MONTREAL WINNIPEG VANCOUVER CALGARY NEW YORK LONDON, ENG.

T. H. BURNS & CO. LTD.
415 CENTRAL BUILDING — PHONE 4-8157 - 8
FAST SERVICE TO ALL EXCHANGES BY DIRECT WIRE
Torquil H. Burns, Managing Director

THE B.C. LAND
& INVESTMENT AGENCY LTD.
FIRE, AUTOMOBILE AND ALL CLASSES OF INSURANCE
Featuring the New Composite Dwelling Policy
AT A SAVING OF UP TO 20%
4-4115 Private Exchange to All Departments
B. C. LAND BLDG. 922 Government St.
Our 93rd Year of Service to Victoria

We are pleased to announce the appointment of
MR. EOIN B. RUTHVEN
as our Resident Representative in
VICTORIA, B.C.
101-612 View Street
Telephone 5-1822
ROYAL SECURITIES CORPORATION LIMITED
789 Pender Street West, Vancouver
J. Duncan Gilmore, Manager
Business established 1903. Offices from coast to coast.
May 1956

THE B.C. CENTENNIAL COMMITTEE
requires a
SENIOR CLERK-STENOGRAPHER to assume responsibility for office routines, stenographic work, etc. Must be experienced, with sense of responsibility and initiative, able to meet and deal with the public. Salary up to $255 per month dependent on qualifications.
ALSO
CLERK-STENOGRAPHER for general stenography and bookkeeping. Salary up to $233 dependent on qualifications. Appointment for both these positions will be for approximately 2½ years.
Application forms obtainable from the offices of the B.C. Civil Service Commission, 544 Michigan Street, to be completed and returned to the B.C. Civil Service Commission, not later than May 31, 1956.

BRITISH COLUMBIA CIVIL SERVICE
AUDIT ACCOUNTANTS GRADE 1
CONSUMPTION AND AMUSEMENT TAXATION BRANCH, DEPT. OF FINANCE, VANCOUVER
Salary: $303 to $363 per month; advancement to Grade 2, maximum Duties include auditing and special investigations with respect to $420, after one year's satisfactory experience.
Consumption and Amusement Tax. Applicants must be British Subjects, experienced in responsible accounting work, preferably with some auditing experience. Usual preference to ex-servicemen.
Application forms obtainable from the offices of the B.C. Civil Service Commission, 411 Dunsmuir Street, Vancouver, and 544 Michigan Street, Victoria, to be completed and returned to the Chairman, B.C. Civil Service Commission, Victoria, not later than June 6.

IN THE HEART OF VICTORIA, B.C.
VALUABLE BUSINESS SITE FOR SALE BY TENDER
Parcels available as a bloc or separately.
Ideally located on the main street of the Provincial Capital, properties now occupied by City Hall, Fire and Police Station. Also corporation rights to adjacent properties. Ideal for business block or hotel. The hub of a city that grosses 140 million in annual retail sales, plus a tourism revenue of $7,000,000.
Highest or any offer not necessarily accepted.
Apply MUNICIPAL MANAGER
CITY HALL, VICTORIA, B.C.

HI-BALL WITH... BLACK BALL
FASTEST ACROSS THE STRAIT
NANAIMO-VANCOUVER
FERRIES LEAVE EVERY TWO HOURS ON THE EVEN HOUR, 6 A.M.—MIDNIGHT, FROM BOTH HORSESHOE BAY AND NANAIMO
LV. at 6 am, 8, 10, 12 noon, 2 p.m, 4, 6, 8, 10, 12 mid.
(Daylight Saving Time)
Reservations NOT Needed
Passengers—Automobiles—Trucks
Follow The Black Ball Flag!
BLACK BALL

Hunting for Help for MOVING DAY?
Let DOWELL'S Do It!
Why shackle yourself with a lot of extra worries on Moving Day, when all you have to do to get absolute satisfaction is to call DOWELL'S.
They're Trained . . . CAREFUL and COURTEOUS . . . their men now how much you value your possessions, and they treat them accordingly. And, of course, Dowell's trucks and equipment are up-to-date . . . their methods as modern as tomorrow.
LOCAL or NATIONWIDE . . . call 4-7191 and
LET DOWELL'S DO IT
Agents for Allied Van Lines

ACROSS THE PROVINCE

Seven Killed In B.C. Mishaps

(From The Canadian Press)

VANCOUVER—Denis Nordolu, 13, died in hospital Sunday, a few hours after he was pulled unconscious from Trout Lake in East Vancouver. Firemen of the inhalator crew who treated the boy said he appeared to respond but he died without regaining consciousness.

Six other British Columbians died in weekend mishaps.

Four men were drowned Saturday when their boat was upset in the Squamish river while on their way to help fight a forest fire. The victims were Gordon Confortin, 15; James Harding, 15; Edward Grams, 43, and an unidentified man.

Donald Harvey Milne of Lagnley was killed in a car accident near Smithers, and Sidney Arthur Martle, 34, of Spirit River, Alta., was killed when his pickup truck overturned west of Dawson Creek.

Injured in the Smithers accident were Kenneth George Kristoff, 26, of Cloverdale; Joseph Kozer, 25, of Whalley, and Fred Mayniak, 26, also of Whalley.

In another accident, Ed Quiring of New Westminster was pulled unharmed from the Fraser river after he fell from his fishboat. The 18-year-old youth had noticed he was being overcome by carbon monoxide and headed for shore, but collapsed as he stepped from his boat to the dock.

NEW SUSPECT SOUGHT

VANCOUVER — Police have issued a pickup order for a 38-year-old man suspected of setting seven fires in Vancouver Friday night. A 33-year-old man arrested earlier was released Saturday after questioning.

WAGE HIKE FOR MINERS

PIONEER — Wage increases ranging from 21 to 42 cents an hour have been granted International Mine, Mill and Smelter Workers (Ind.) members by Pioneer Gold Mines of B.C. Ltd. Under terms of the new contract, miners will get 29 cents an hour more, bringing their rate to $1.54 an hour from $1.25.

JUVENILE DRUNKS HELD

CHILLIWACK — Two juveniles appeared in court here Saturday on drunk charges and police said charges might be laid against 10 or 12 others as a result of a wild party Friday night at Maple Bay on Cultus Lake.

RCMP are hunting the person who sold liquor to the youngsters.

GIANT TANKER COMING

VANCOUVER — A 45,000-ton super-tanker is scheduled to come here for a load of grain this summer on her maiden voyage from Japan. Her length is 750 feet—30 feet longer than the passenger liner Orsova, now the largest vessel using this port.

INJUNCTION GRANTED

VANCOUVER — William George Skinner, former vice-president of the Wood, Wire and Metal Lathers' International Union, has been awarded an injunction against present officials of the union.

Mr. Skinner is suing the union's international officials for damages over his recent expulsion and asking reinstatement. The injunction restrains Arlund Burton, international representative here, and Lloyd A. Mashburn, international president, from interfering with Mr. Skinner's employment.

STEELERS WIN UNION FIGHT

VANCOUVER—A battle for bargaining rights at Continental Can Co. in suburban Burnaby has been won by the United Steelworkers of America. A vote of employees resulted in 17 votes for the steelers and seven for the incumbent Bridge, Structural and Ornamental Ironworkers, Local 712.

Widow Asks Compensation

VANCOUVER (CP) — Action has been started in Supreme Court for Mrs. Oline Petrie of Campbell River, seeking compensation for the death of her husband here last Nov. 27.

Mr. Petrie was a passenger in a car which ran off a wharf into Burrard Inlet. His body and that of Daniel William Assu, a Cape Mudge fisherman, were found in the Assu car. Mrs. Petrie's suit is against the Assu estate and is based on the charge that the owner was guilty of gross negligence.

ANCIENT INDUSTRY

Blast furnaces for smelting iron ore were first used in Belgium about 1340.

Theatrical Life Hard on Men, Too Tough for Women, Says Ian

VANCOUVER (CP) — Ian Thorne, winner of the best director award at this season's Dominion Drama Festival, does not want his two small daughters to follow in his footsteps.

The playwright, actor and drama professor says:

"It's too tough a life for girls." The London-born director of the Vancouver Little Theatre production "Darkness at Noon," said in an interview:

"Unless they are inspired performers it's just too hard for young girls to make a successful and happy life out of the theatre."

He said he believed men, with more fields within the theatre open to them, are better able to "take the knocks."

In Canada for the last seven years, he has been school teacher, drama professor, director, author, actor and lecturer in Victoria, the Okanagan and Vancouver.

ONE HOUR VALET
SUITS $1.25 Dry Cleaned in 1 Hour
SHIRTS 5-Hr. Service
1720 DOUGLAS

Sands Mortuary Ltd.
"Memorial Chapel of Chimes"
Victoria, B.C.
Thoughtful and Sympathetic Service to Families of Every Faith
Sands Funeral Chapel
Sidney, B.C.

REGISTRATION OF PUPILS
Ready to Enter
KINDERGARTEN or GRADE ONE
CLASSES NEXT TERM
in
GREATER VICTORIA SCHOOLS
Will Take Place at Local Elementary Schools
Daily from 3 to 4 p.m.
MAY 28 TO JUNE 1

Newspaper Advertising Stimulates Buying

IWA Steps Up Drive to Sign Steam Engineers

International Woodworkers of America campaign to regain steam plant engineers who left the IWA in 1952 to join International Union of Operating Engineers has extended to the Tahsis area.

Last week, eight engineers and firemen at Moore-Whittington Ltd. voted to rejoin the IWA.

The IWA now has applied to the Board of Industrial Relations for certification of the power plant men at Tahsis to the Port Alberni local of the woodworkers' union.

On the mainland, a similar move has been made to regain engineers at Universal Box for the Vancouver local.

False Teeth Often Have a Certain Odor!
Soak your plates in Polident daily to avoid "Denture Breath"
Polident is the specially designed cleanser that keeps false teeth—and breath—clean and fresh always. Follow these simple rules.
1. Never use a brush on them! Your dental plates are much softer than natural teeth. Brushing wears down fitting ridges so they get loose.
2. Never use soap or toothpaste! They can leave film which collects bacteria and food particles, a major cause of offensive "Denture Breath."
3. Use a soaking-type cleanser made for false teeth only . . . Polident! Polident is the denture cleanser recommended by more dentists than any other. No brushing, no handling of soapy plates that can slip and break. Polident gets where a brush can't reach. Best of all, Polident always leaves false teeth odor free. Get the world's largest selling denture cleanser, Polident, at your drug counter.
D-143

Buick SPECIAL 2-Door Riviera

It's Bigger than Both of 'em

—happiest highway romance of the year!

Why is it that so many, many more Canadians have fallen so wholly, head-over-heels in love with Buick this year?

Well, one answer is the beautiful and brawny Buick SPECIAL shown here—and the low price it carries.

It's the biggest bundle of high-powered performance and high-fashion luxury ever offered in Buick's lowest-priced Series.

And that means more people want it and can afford it, because it's priced only a few dollars more than its smaller-car rivals—even *less* than some models of these very same cars.

But the *big* answer comes from a sure fact more folks have discovered: *you get more pure automobile for your money in Buick than you get elsewhere.*

Here, you get the extra wallop of big new Buick power raised to a new high—and pouring in a smooth whisper from a brand-new 322-cubic-inch V8 engine of true high compression.

Here, you get the buoyancy of Buick's great new ride—the extra-safe feeling of Buick's new handling ease—the extra stretch-out comfort of Buick roominess—the extra solidity and strength of Buick structure—the extra pride and prestige of Buick's new styling and dash.

Here, too—and nowhere else—you can get the silk-smooth performance and flash-fast response of Buick's advanced new Variable Pitch Dynaflow*—the world's only transmission with the gas-saving mileage and switch-pitch action of the modern airplane propeller.

This week—this very day, if you wish—you can sample all these Buick blessings to your heart's content and your pocket's joy. Why not drop in and do just that? You'll fall in love with Buick, too.

*New Advanced Variable Pitch Dynaflow is the only Dynaflow Buick builds today. It is standard on Roadmaster, Super and Century—optional at modest extra cost on the Special.

What's NEW in the '56 BUICK SPECIAL?
NEW 322-cubic-inch V8 engine of 8.9 to 1 compression ratio—highest ever for this bedrock-priced Series.
NEW Extra-Massive Frame and Precision-Balanced Chassis, engineered all new from front to rear for extra-rugged roadability.
NEW Deep-Oil-Cushioned Luxury Ride—with all-coil-springing and true torque-tube drive.
NEW Sweep-Ahead Styling—with choice of Fashion Color Harmony inside and out
NEW Smoother-Action Brakes with Centre-Groove Linings and Suspended Pedal
NEW Stepped-Up Gas Mileage
NEW Interlocking Safety Latches and Safety-Aim Head Lamps

ENJOY AIRCONDITIONING
It cools, filters, dehumidifies.
Get 4-Season Comfort in your new Buick with genuine
FRIGIDAIRE CONDITIONING

A GENERAL MOTORS VALUE
M-1756B

Best Buick Yet

SEE JACKIE GLEASON ON TV Every Saturday Evening

Make sure you can SEE STEER and STOP SAFELY — MAY is Safety Month

WHEN BETTER AUTOMOBILES ARE BUILT BUICK WILL BUILD THEM

EMPRESS MOTORS LTD.
900 Fort Street
Phone 2-7121

PEANUTS

SMITH FAMILY

SCAMP

DICK TRACY

NANCY

BUZ SAWYER

DOTTY

MARK TRAIL

ALLEY OOP

DR. GUY BENNETT

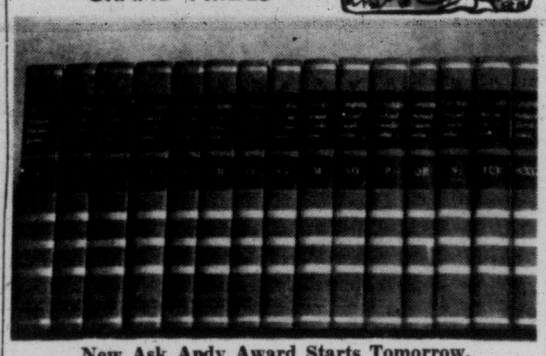

New Ask Andy Award Starts Tomorrow.

Beginning tomorrow new prizes will be offered in the Ask Andy feature which appears daily in these columns. Shown above is the main award, a set of Compton's Pictured Encyclopedia. It is a beautifully bound set with excellent color illustrations. Second award will be either a huge Hammond Globe, a Hammond World Atlas or a Hammond's Nature Atlas of North America.

Today's Ask Andy questions, in which there is a Victoria winner, are the last for the former prizes.

Send your questions to "Ask Andy," c/o The Times, 2631 Douglas Street.

Andy sends a copy of **The American Peoples Encyclopedia Yearbook** to Dennis Bates, aged 11, of Victoria, B.C., for his question:

What Causes Meteors?

The nine planets, you know, are not the only members of the sun's family. They may be the largest, but they are the fewest. There are over 30 moons, some almost as big as planets. There are scores of bright-haired comets. There are thousands of planetoids—little planets. And there are trillions of meteors.

Some are grains of dust just drifting about the solar system. Some are sizeable chunks of stone or metal. Meteors could be bits left over from the larger members of the solar family. They are forever colliding with the larger bodies. When this happens, their wandering days are over. Those shooting stars are falling meteors. They are forever adding their size and weight to the earth.

We are pretty sure that some meteors come from passing comets. Certain comets have failed to return on their regular schedule. Instead, their places have been taken by swarms of meteors. Some comets and meteor swarms share the same orbit. The passing comet, it seems, leaves dust and fragments on its exciting journey around the sun. Most swarms of meteors, showers of shooting stars, are almost certainly comet dust.

Andy sends a complete, 20-volume set of **The American Peoples Encyclopedia** to Ronald Abramowski, aged 12, of Milwaukee, Wisconsin, for his question:

What Is a Cathode Ray?

A cathode ray is a stream of tiny particles. They are electrons, bundles of negative electricity. In the cathode ray, they have been torn from the outer shells of atoms and directed at high speeds. Such a stream of electrons can make all kinds of magic, depending upon how it is directed and what it hits. If you have a TV set, you turn a cathode ray on and off in your own home.

A cathode ray can be made to produce X-rays. Here it is directed to hit a hard substance. It can also be made to produce heat. A cathode ray is sometimes used to produce high temperatures for melting metals. And a cathode ray is used in radar. Here it is directed to force a substance to produce dots of light.

This is also the job of the cathod ray in your TV set. It works with the scanning tube, the iconoscope, to build up those moving pictures we love to watch. The special cathode ray tube in the TV set is called the kinescope.

The moving pictures, of course, begin in the studio at the broadcasting station. That is where the iconoscope does its part of the job. It copies the light and dark areas of the scene into tiny dots. Study a newspaper picture under a magnifying glass. You will see it is built up of large and small dots. Large dots shade the dark areas, smaller dots record the lighter patches. The iconoscope works something like a photoelectric cell to build up such a picture. It scans over the whole scene 30 times each second.

Other equipment translates this scene into electrical impulses. The pattern is carried to the electric wires that bring it to your home. There the cathode ray is waiting in the TV set to do its job.

The kinescope is a large vacuum tube. It can change the electrical impulses back into dots of light. It can direct and gun them to build up exact copies of the picture being scanned by the iconoscope, miles and miles away. Pairs of metal plates in the narrow end of the cathode ray tube control and direct the stream of electrons to make pictures march over the TV screen.

The high speed electrons are gunned at a fluorescent material. This stuff is heavily coated on the inside of the large end of the kinescope. The electrons jostle the atoms in this material and force them to hop about. When hit hard, these atoms glow with light.

Like the iconoscope, the kinescope also builds up pictures by scanning. It starts in the left hand corner, scans a line of dots, jumps back and starts a second row. It builds up the whole picture in the 30th part of a second. The complete pictures follow each other so fast that our eyes are deceived. We seem to be seeing action and movement. Actually we are seeing 30 different pictures every second. Only a stream of minute electrons from a cathode ray could do that wonderful job so well.

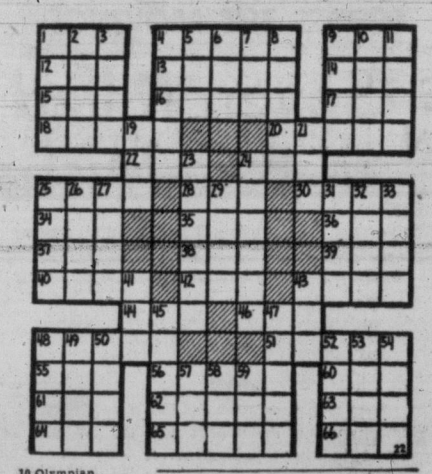

ACROSS
1 Singing star, —— Kane
4 Her voice is heard over the ——
9 —— is a featured singer
12 Wile
13 Images
14 Conducted
15 Transgression
16 Seaport of Libya
17 Boundary (comb. form)
18 Pester
20 Numerous
22 Exist
24 Green vegetable
25 Orchestra
28 Nothing
30 Greater quantity
34 Hail!
35 Pedal digit
36 Gibbon
37 Legal point
38 Philippine Negrito
39 Here (Fr.)
40 Gaelic
42 Short-napped fabric
43 She also —— records
44 Poem
46 Age
48 Make amends
51 Penetrate
55 Head covering
56 Memoranda
60 Fourth Arabian caliph
61 Anger
62 Not tall
63 River (Sp.)
64 Low haunt
65 Domestic slaves
66 Burmese wood sprite

DOWN
1 Endure
2 Great Lake
3 Volcano in Sicily
4 Horseman
5 High card
6 Drone bee
7 Hostelry
8 Siouan Indians
9 Blackthorn
10 Olympian goddess
11 Redact
19 Sorrowful
21 Male sheep
23 All
24 Gratify
25 Unclothed
26 Asseverate
27 Promontory
29 Greek letter
31 Hodgepodge
32 Contest of speed
33 Goddes of discord
41 Eternity
43 Biblical land
45 Thick
47 Pauses
48 Tart
49 Weight deduction
50 Unclosed
52 Mountain pool
53 Pen name of Charles Lamb
54 Tumult
57 Exclamations of surprise
58 Unit of weight
59 Before

Answer to Previous Puzzle

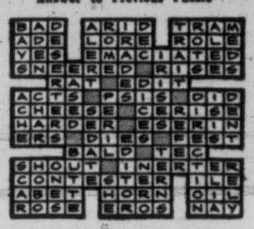

BY FREEMAN KING

THE THIRD VICTORIA AND CHINESE TROOPS held a combined map-orienting expedition on Friday evening, leaving town at 8.30 and going to five different localties. They were given a map and an eight-figure coordinate point to reach. All patrols were to terminate at the same point—a distance of about three miles.

A sketch map of the route taken and a report of some outstanding feature were turned in to the scoutmaster. All patrols accomplished the mission. After a mugup the boys were transported back to town.

Ping Louie joined the Chinese troop as a recruit.

★ ★ ★

DISTRICT NOTES—Twenty-one patrol leaders from Windsor Park, Willows, Oak Bay, 2nd Cathedral, Fairfield and Dunsmuir troops have started a Bronze Arrowhead training course under the leadership of Scouters Jack Jahour and Frank Nelson.

The first meeting was held in headquarters, 1034 Johnson Street, on Friday. The course will go into camp at Goldstream over the weekend. Practical work on lashings, cooking, estimations and compass practices will be carried out. A Scouts' Own will be held on Sunday morning.

★ ★ ★

ALL GROUPS should check to see that the returns for the tickets on the scoutorama are turned in to headquarters by May 28.

★ ★ ★

CHEMAINUS GROUP: Ladysmith and Chemainus troops held a combined meeting. Tracking and outdoor cooking contests were held. Scouters Gordon Brand, Bill Cullum and Ray Knight were in charge.

★ ★ ★

WINDSOR PARK GROUP: Scouter Frank Naish took a small party of cubs to Camp Barnard, camping under canvas for the weekend.

'Copter Riddled For Disturbing Game Birds

VERSAILLES, France (Reuters)—An irate gamekeeper riddled a French Air Force helicopter with gunshot—because he said its engine noise was stopping 75 pheasants from laying eggs.

Police said Sunday the gamekeeper, Marcel Richard, suddenly ran out of his home in a forest near here and opened fire on the helicopter as it hovered overhead.

The startled crew, on a training flight from Algerian operations, were unhurt and able to fly the helicopter back to its base.

Questioned by air police, Richard explained angrily that the slightest noise might ruin the entire crop of eggs.

LONG SAM MISSING

Due to a delay in the mails the strip Long Sam does not appear today. It will be published when received.

OUT OUR WAY

BOARDING HOUSE

AROUND HOME

PENNY

CITY DRIVER SECOND IN JAYCEE ROADEO

David Wright, 17, 1180 May, Victoria High School student, Saturday placed second among 30 teen-age drivers in B.C. finals of the Junior Chamber of Commerce roadeo in Vancouver.

He captured 588 of a possible 625 points. Winner was Tony Seale of North Vancouver with 604 points.

Winner represents the province at the national roadeo in Ottawa July 20.

City Dancers Win 32 Festival Awards

Dancers from the Brenda Myren school of Victoria won 32 certificates at the B.C. dance festival in Vancouver Wednesday through Friday of last week.

Winners from Victoria follow:

Wednesday afternoon—Character, second, Candy Foulds; National pre-junior B solo, first, Valerie Mae Smith; ballet junior solo, first, Judy Temple; pre-junior pas de deux, first, Valerie Mae Smith and Candy Foulds.

Wednesday evening — Modern music interim B, third, Linda May Chipping; character solo interim B, second, Darlene Moore; national solo interim A, Trisha Kelly; tap doubles interim B, first, Linda May Chipping and Marguerite Smith; tap-line interim A, first, and interim B, second, Brenda Myren school.

Thursday afternoon—National junior doubles, first, Valerie Mae Smith and Harvey Kelly; tap doubles junior, third, Valerie Mae Smith and Harvey Kelly; folk, first, Toni Sucansky and Norman King; modern musical doubles, junior, second, Linda and Judy Temple; character doubles junior, first, Linda and Judy Temple; pas de deux, junior, first, Lorna Smith and Toni Sucansky.

Thursday evening — Modern musicals line intermediate A, first, and intermediate B, second, Brenda Myren school; character group senior, first, Brenda Myren school; modern musicals solo senior, second, Connie Streeton, third, Marion Mezger; doubles senior, third, Connie Streeton and Dot Slater; tap solo intermediate B, third, Linda May Chipping.

SISTERS ON THE SPOT—Rhonda Fleming and Arlene Dahl, two of Hollywood's loveliest red-heads, become targets for bachelors and bullets in "Slightly Scarlet," now showing at the Dominion Theatre.

Egyptians to Attend Moscow Celebration

CAIRO (AP) — Egypt has accepted an invitation to send an air force delegation to the Soviet Aviation Day ceremony in Moscow June 24.

New President Named in Panama

PANAMA (AP) — Ernesto de la Guardia Jr., 51, will take office as president of Panama Oct. 1 for a four-year term. He was notified Sunday of victory in the May 13 elections. The present president, Ricardo Arias, cannot succeed himself.

Teen-Age Actress Off To Banff School of Drama

A $100 scholarship has been awarded Gail Thompson of Belmont High School by Royal Bride Chapter, IODE, for her ability as an actress.

The scholarship enables Miss Thompson to continue dramatic studies this summer at the Banff School of Fine Arts.

In the last three years she has taken leading roles in high school theatrical productions.

THE DANGEROUS YEARS
ARE THOSE MARRIED YEARS
when love is taken for granted!
Universal-International presents
BARBARA STANWYCK · FRED MacMURRAY
JOAN BENNETT
"There's Always Tomorrow"
CO-STARRING PAT CROWLEY · WILLIAM REYNOLDS · GIGI PERREAU
Extra . . . ANN SHERIDAN in "TAKE ME TO TOWN"
At 2.20, 3.15, 8.10
TODAY At 1.01, 3.56, 6.51, 9.46
ODEON

We Have the Best
USED CARS
Of All Makes
Reconditioned and Guaranteed
British Auto Centre
971 Yates at Vancouver
Phone 2-8141

STARTS TODAY
CAMERA...CURVES... AND NO CONSCIENCE!
CLEO MOORE
STORY BEHIND THE BLACKMAIL PHOTO RACKET!
OVER-EXPOSED
with RICHARD CRENNA
3-6414
40¢ Till 2 p.m. Tax Incl.
PLAZA
THEY'RE COMIN' IN! "The Silent Raiders" with RICHARD BARTLETT
ENTER THE 1956 MISS CANADA CONTEST
ENTRY FORMS AT ODEON OR PLAZA THEATRES OR HUDSON'S BAY CO. FASHION DEPARTMENT

ON STAGE ON STAGE
LANGHAM COURT THEATRE
"THE TENDER TRAP"
ALL THIS WEEK 8.15 P.M.
Tickets at Kent's $1.00
Sponsor Nights Tuesday and Wednesday

VELDA WILLE
PRESENTS
MAYTIME REVUE
Sponsored by Esquimalt Chapter I.O.D.E.
AT ROYAL THEATRE
TONIGHT, 8 O'CLOCK
Tickets at Kent's Ltd. — Prices: $1.30, $1.55, $1.80

STARTS TONIGHT
"HELEN of TROY"
in
CinemaScope
and Stereophonic Sound
$6,000,000 Spectacle
Full of Entertainment and Excitement
Cartoon
Box Office Opens 6.30
Complete Programs at 6.50 and 9 p.m.
FOX

Tillicum Outdoor
WEDNESDAY'S CASH ATTENDANCE DRAW
$80.00
1 Complete Show Starting at 9.05
Liz Taylor Dana Andrews
in
"Elephant Walk"
Also: Gay Parisian and Cartoon
Lucky Licence No. 39

STARTS TONIGHT
PRESENTING
CARY GRANT and INGRID BERMAN in
"NOTORIOUS"
An Alfred Hitchcock Production
A Story of Romance and Post-War Espionage. Full of suspense in the true Hitchcock manner.
NEWS — CARTOON
Doors 6.30
Complete Programs at 6.45 and 8.45
Feature at 7.22 and 9.22
OAK BAY

NOW SHOWING
Adult Entertainment Only
JAMES M. CAIN'S
HIGH-VOLTAGE DRAMA of a vice-ridden city!
BENEDICT BOGEAUS presents
SLIGHTLY SCARLET
JOHN PAYNE · ARLENE DAHL · RHONDA FLEMING
At 1.00, 3.03, 6.12, 9.21
SUPERSCOPE TECHNICOLOR
PLUS—An Exciting Excursion Into a World of Blackmail, Smuggled Diamonds and Murder!
TERRY MOORE · ROBERT BEATTY · WILLIAM SYLVESTER
POSTMARK for DANGER
At 1.42, 4.51, 8.00
Dominion
A FAMOUS PLAYERS THEATRE

FOTO-NITE TONIGHT
TOTAL CASH OFFERS
$1,025
This May Be Your Lucky Night
And . . . On the Screen
A Picture of Very, Very Special Greatness!
THE PICTURE THAT BRINGS A WONDERFUL NEW EXCITEMENT INTO YOUR LIFE!
JANE WYMAN · VAN JOHNSON
"MIRACLE IN THE RAIN"
Plus His First Starring Motion Picture
Liberace!!!
in
"SINCERELY YOURS"
ATLAS
A FAMOUS PLAYERS THEATRE

STARTS AGAIN TUESDAY!
THE GAYEST COMEDY TEAM IN TOWN!
VistaVision
GEORGE GOBEL · MITZI GAYNOR · DAVID NIVEN
the birds and the bees
TECHNICOLOR
REGINALD GARDINER · FRED CLARK
Doors 1 p.m. Feature 1.19, 3.21, 5.23, 7.25, 9.32
Extra! Cartoon "THE UNEXPECTED PEST." Plus Early Days of the Horseless Carriage in "GADGETS GALORE" and Times-Warner News.
50¢ till 2 p.m.; Children 20¢ till 5
Royal
A FAMOUS PLAYERS THEATRE

He knows where to go to get the
BEST RESULTS

In shopping, as in fishing, the secret of success lies in knowing WHERE to go to get the best results.

The experienced angler "picks his spots" carefully on the basis of the best advance information he can get. The experienced shopper does the same thing. Scans the ads in the paper to find out exactly who's got what for sale and for how much . . . uses the advertising columns as the tried-and-trusted guide to the best "buys" in town. Thus the local daily newspaper renders a double service . . . valuable alike to the shopper who wants to buy wisely and to the advertiser who wants to sell well!

Shopping Starts in the Pages of Your Local Daily Newspaper

Victoria Daily Times

"LONG DISTANCE CALLS go through faster when you call by number"

Long Distance is fast—often twice as fast—when you call by NUMBER. Here's why. By giving the operator the out-of-town NUMBER—rather than just the name and address—you won't have to wait while she gets the number from "Information" in the town or city you're calling.

MEMO keep a handy list of out-of-town telephone numbers

BRITISH COLUMBIA TELEPHONE COMPANY

Miss Canada Hopefuls Parade June 14, 15

There'll be a show at the Odeon theatre June 14 and 15 well worth seeing.

For that's where finalists vieing for the chance to compete in the Miss Canada contest will have their finest, or at least prettiest, hour.

Entry forms and rules can be obtained from the Hudson's Bay Co. store, the Odeon or Plaza theatres.

Marilynne Dawson, named Miss Victoria at the Jaycee exhibition and crowned May queen, won't enter the contest. She'll be readying herself to represent Victoria at the Pacific National Exhibition in Vancouver in August.

18-26 YEARS

Girls eligible for the contest here must be between ages of 18 and 26, and have a specific talent. In the judging, they will be required to sing, dance, give a brief interesting talk on a hobby, or similar offerings.

The HBC here has varied prizes for the winner, who will go to Vancouver June 18 where the B.C. zone winner will be selected at the Vogue theatre. The B.C. queen goes to Hamilton for the Miss Canada finals July 2 to 7.

For the Canadian queen comes a plane trip to England, a screen test with the J. Arthur Rank organization, and the opportunity to compete for the Miss America title in Atlantic City on return.

Victoria judges have yet to be named.

DISCOVERS HOME SKIN REMEDY

This clean stainless antiseptic known all over Canada as MOONE'S EMERALD OIL, brings sufferers prompt and effective relief from the itching distress of many skin troubles—Itching Eczema—Itching Scalp—Itching Toes and Feet, etc.

MOONE'S EMERALD OIL is pleasant to use and it is so antiseptic and penetrating that many old stubborn cases of long standing have yielded to its influence.

MOONE'S EMERALD OIL is sold by druggists everywhere. A real discovery for thousands who have found blessed relief.

LOIS MARSHALL

Toronto Singer Highly Praised By U.K. Critics

LONDON (Reuters)—London critics today applauded Toronto soprano Lois Marshall's first concert performance in England Saturday night.

Miss Marshall performed with the Royal Philharmonic Orchestra, conducted by Sir Thomas Beecham, at London's ultra-modern Royal Festival Hall.

The Daily Telegraph says Miss Marshall received "the kind of ovation which is only reserved for the few."

Describing her performance of Constanze's Martern Aller Arten which she gave for an encore, The Telegraph says: "This combined the dramatic and coloratura elements of her voice with a skill and thrillingness the like of which have not been heard in London for a long time."

"HYMN OF THANKSGIVING"

Discussing the same selection, The Times critic says: "Miss Marshall's clear, warm and agile voice carried her easily and fluently through the motet. In the aria where Mozart insists that the soprano not only range high in her natural atmosphere but also sink to the gloomy depths where contraltos weave their spells, Miss Marshall could not quite compass that extreme lower range with the resonance that came easily to the other registers of her fine voice. But it was a notable performance for all that."

The Daily Mail, after describing how Miss Marshall had overcome a childhood attack of polio, says her rendition of Mozart's Exsultate Jubilate was not only note perfect but "Miss Marshall infused such a degree of color into her voice that the final allelulia was transformed into a radiant hymn of thanksgiving."

Canada Must Match Russ Or Lose Trade

HAMILTON (CP) — John Diefenbaker, Progressive Conservative member of Parliament for Prince Albert, said Saturday Russia's economic offensive is threatening Canada's export trade.

Canadian industry must improve its efficiency and reduce production costs, he told a meeting of the Society of Industrial and Cost Accountants.

Russia's economic offensive had the same intent as the cold war. Recent Russian trade treaties with Eastern countries were made on the basis of sales and purchases that could not be matched by Western countries, Mr. Diefenbaker said.

Lower taxation in Western countries, economic expansion of North Atlantic Treaty Organization objectives and assistance to underdeveloped countries were suggested as counter-measures.

Armchair Executives Fired by Moscow

MOSCOW (AP) — Izvestia says a high percentage of the administrative staff of the Ukraine's big Donbas region coal mines have been fired for failing to meet new production goals. The government newspaper blames the failure on armchair executives who give orders by telephone.

Alaska Access In Trade for Power Project?

Dulles Hears Plan For Panhandle

WASHINGTON (AP) — Delegate E. L. Bartlett (Dem. Alaska) today pushed for a grant to Canada of tidewater access across southeast Alaska in return for mutual development of the Yukon river's power potential.

In a letter to State Secretary Dulles, Bartlett suggested that consideration be given to granting Canada a 45-mile land corridor down the Klehini and Chilkat rivers from the boundary community of Pleasant Camp to Pyramid harbor at tidewater.

In return for this, he proposed joint development by the United States and Canada of the hydro-electric potential of the upper Yukon's Taiya project near Skagway, Alaska. Bureau of reclamation estimates placed potential production of the Taiya plant at more than 12,000,000,000 kilowatt hours of energy a year.

CAREFUL STUDY

The suggestion that Canada be given access ways across southeast Alaska from the Yukon territory or northern British Columbia to permit development of those areas had been made in general terms on several occasions through the years.

It was revived recently in the Canadian Parliament by J. Aubrey Simmons (Lib.-Yukon). Bartlett went to Canada earlier this month to discuss the proposal with External Affairs Minister Pearson.

In urging Dulles' consideration of his suggestion, Bartlett said he believes the proposal "is deserving not of the prompt acceptance by anyone but of most careful study by everyone." He said it should be judged by the two countries "from their respective viewpoints.

PERPETUAL ARRANGEMENT

Bartlett told the secretary he felt one "highly desirable feature" of his proposal was the coupling of the corridor grant with the licencing to divert the Yukon waters under Chilkoot pass to the Taiya site.

Such an arrangement, he said, "would likely exist in perpetuity" because Canadians "would hardly cancel or refuse to renew the licence to divert the water if such action would result in an automatic termination of the corridor privilege."

"The same situation," he said, "would apply to the United States in reverse."

Under his proposal, Canada would not be given title to the corridor or the seaport site but would retain control over it as long as it permitted diversion of the Yukon waters to the Taiya project.

Bees, Not Bats, In This Belfry

MALMESBURY, Eng. (AP)—A swarm of bees Sunday night forced Canon D. E. J. Anthony to climb to safety in the belfry of his church.

Verger W. R. Pritchard discovered the bees just before communion, but was able to lock them in the vestry.

The bees remained docile until evening when the canon went to don his surplice but as they started to swarm about him he fled to the belfry.

Once again the verger got them into the vestry and the canon climbed down and held service. A member of the congregation volunteered to remove the bees today.

NOW A MAN—Earl Morland of London, Ont., who lived for 25 years as a girl, wants to start life anew as a man after recent completion of several surgical operations. As Pearl Morland, a girl, he married a carpenter in Goderich in 1953 but two years later entered hospital for the first of a series of operations. This is a London Free Press copyright photo.

CCL Official Seen Heading Merged Group

Organized labor in Victoria is expected to elect a Canadian Congress of Labor officer as president of the new Victoria Labor Council with both CCL and Trades and Labor Congress of Canada membership.

First meeting of the merged local council is expected by late June or early in July.

A unity committee, composed of executives of Victoria Labor Council (CCL) and Victoria District Trades and Labor Council (TLC), will make the recommendation regarding a merged executive. Both councils must vote on its approval.

The special committee also proposes the second vice-presidency and chairmanship of two committees go to a CCL officer, with first vice-presidency, secretary-treasurer and chairmen for six committees to come from the TLC council.

Elections for the posts would be held separately by membership of each council as now constituted.

The suggested pattern is similar to what has been done or proposed elsewhere.

Robin Hood's Woods Attacked by Weevils

NOTTINGHAM, England (AP) The forestry commission reported today that Sherwood Forest, where Robin Hood once played cops and robbers with the sheriff of Nottingham, is under attack by tree-killing insects. The insects, a kind of weevil, have destroyed or damaged 40,000 trees.

$25.00 Reward

For information leading to the recovery of 1955 Vauxhall 4-Door Sedan, grey in color, license No. 23161, Registration No. 603318, Serial E 1 PV 142757. All communications confidential. Contact R. J. Adrian Agency, 218-19—745 Yates St., Victoria. Phone 2-4512.

Heroic Rescue 26 Years Ago Brings Reward

Hollywood Trip For Island Man

UCLUELET—George Hillier, who saved the life of a Vancouver man 26 years ago at the north end of Vancouver Island, will be honored for his deed with a trip to Hollywood and a television appearance.

He has been advised by Thomas Penfield Enterprises that a network television show is being prepared to honor and reward persons who have performed outstanding deeds of courage. Mr. Hillier said he will go to Hollywood in the fall.

HAPPENED IN 1930

The incident occurred in 1930, when Harry Moll and W. J. Galligher, Vancouver prospectors, were walking across the northern end of the island. Moll suffered a heart attack, and after four days, Galligher walked to Peddlers cove, where he found an American fisherman sheltering from a storm.

The American promised to send help, and later found Mr. Hillier, who was fishing at Cape Cook. Mr. Hillier rowed ashore in heavy seas, then carried Moll through dense bush back to the beach and managed to row him to his boat. Moll was taken to hospital at Port Alice.

Bow and Arrow Foils Juvenile Burglars

PIN BLUFF, Ark. (AP)—Four juveniles tried to break into a store Saturday night. A night-watchman held them at bay with a bow and arrow until police arrived.

'DEAD MAN'S SWITCH' SAVES CROWDED TRAIN

NEWPORT, Vt. (UP)—Harold Call, 62, engineer of the five-car Boston to Montreal Alouette Express died at the controls Sunday night as the train left a station here.

A safety device known as the "Dead Man's Switch," halted the train immediately when the engineer's foot left the controls.

None of the passengers of the crowded train was aware of the death. The train left a half hour late with the fireman at the controls.

WATER reveals whisky's true flavour

Put Seagram's "83" to the water test. Water, plain or sparkling, reveals a whisky's true, natural flavour and bouquet.

Seagram's "83" Canadian Whisky

Say Seagram's and be Sure

This advertisement is not published or displayed by the Liquor Control Board or by the Government of British Columbia.

HERE'S AN EARFUL! The new "cost-cutter" six-cylinder Ford at National Motors is the most economical car in its class . . . and National sells them for less, giving you the benefits of volume buying!

ENGINEERS...

LET'S LOOK AT IT FROM WHERE YOU SIT!

ARE YOU REALLY GETTING THE MOST OUT OF YOUR ENGINEERING TALENTS?

You can at Boeing! This Company, builder of the nation's first jet transport, the B-52 Stratofort and the Bomarc Missile System offers you challenging, years-ahead work to utilize ALL your present talents—in aircraft and missile design, research or production.

A NEW CAREER

In plain words, this could mean a new, permanent career in a position which offers the widest possible scope for your talents... a new home in Seattle or Wichita, new friends, new interests for you and your family.

VICTORIA INTERVIEWS
Monday and Tuesday, May 28-29
Phone 4-8111
9.00 a.m. - 4.00 p.m.
Please ask for Mr. Macaffree

NO OBLIGATION

If you cannot be in Victoria at this time, send in the coupon below. Then, if you're interested, we want to know more about you. All inquiries are held in strictest confidence.

Mail This Coupon—Today! BOEING AIRPLANE COMPANY SEATTLE, WASHINGTON Attn: Mr. Don Renard

Please send me full information on engineer career opportunities in my field at Boeing.

I desire more information on—

☐ Opportunity for Professional Development ☐ Climate, Living Conditions ☐ Moving and Transportation Allowance ☐ Housing, School Systems ☐ Graduate Study ☐ Recreation

—in the following (or related) fields:

☐ Aerodynamics ☐ Mechanisms ☐ Electronics ☐ Pneumatic and Hydraulic Systems ☐ Methods Engineering ☐ Service Engineering ☐ Instrument Development ☐ Electrical Power ☐ Tool and Production Planning ☐ Structures ☐ Tool Coordination ☐ Plant Facilities ☐ Spares ☐ Tool Design

NAME _____
ADDRESS _____
CITY _____ PROV. _____ PHONE _____
COLLEGE DEGREE(S) _____

BOEING AIRPLANE COMPANY
Seattle, Washington Wichita, Kansas

Amazing Cream Makes

FALSE TEETH FEEL NATURAL As Can Be!

Poli-Grip gives such tight-fitting, secure comfort, you'll forget you're wearing plates. And Poli-Grip gives you all this too:

1. Poli-Grip forms a creamy cushion, eliminating friction on sore gums.
2. Holds even shallow lower plates.
3. Seals edges, so food can't get under.
4. Lets you eat anything.
5. Keeps plates tight while laughing, singing, even sneezing.
6. Made and guaranteed by Polident.

Double your money back if wonderful Poli-Grip doesn't give you more comfort, more security than you ever had before! G-24

The newest in thrilling vacations.....

Greyhound Escorted Tours!

You travel with a carefree, congenial group . . . in your own private coach . . . everything planned and paid for!

Ride a private Greyhound coach with professional escort, friendly companions, comfortable hotel stops *each* night en route. All transportation, hotels, special sightseeing, many fun-filled "extras" included in *one low price!*

Yellowstone 6 Days $143.95

Escorted from Seattle. Enjoy the wonders of America's most famous national park plus the scenic beauty of the Northwest. 8 meals included. Departs July 23 and August 27.

CANADIAN ROCKIES—7 days, begins July 16 and Aug. 20 . . $105.95
SOUTHERN CALIFORNIA—12 days, begins July 9 and 23, Aug. 6 and 20 . . . . . $171.95
COLUMBIA BASIN-GRAND COULEE—4 days, begins July 9 and 23, Aug. 6 and 20 . . . . . $47.35
GLACIER PARK—6 days, begins July 9 and Aug. 13 . . . . $108.45

All above tours escorted from Seattle.
GREYHOUND TRAVEL BUREAU
629 Broughton • Phone 3-1177
OR SEE YOUR INDEPENDENT TRAVEL AGENT

Send this coupon today!

FREE! COLORFUL VACATION FOLDER!
For Escorted Tour folder write, phone or visit Greyhound Travel Bureau [address above].
Name _____
Address _____
City _____ Zone _____
Send me special information on a tour to _____

DOUGLAS AT FISGARD

Hudson's Bay Company

• Tuesday Store Hours: 9 a.m. to 5.30 p.m.
• For courteous service, Dial 5-1311
• Sidney, Keating, Cobble Hill, Duncan and Sooke, call Zenith 6040 toll-free!

Gown 39.95

never dies the DREAM...!

A dream to cherish of You on your wedding day.

You are the star . . . the shining star . . . a vision in cloud-white loveliness. Your wedding gown must belong to your dream; be as flattering as candlelight, and here at the Bay we have such a beautiful selection.

As illustrated above: A bridal gown of nylon net!

Like tears of happiness, tiny brilliants are scattered over the lace trim strapless bodice. A refreshing touch of delicacy in the wide insert of chantilly-like lace forming a V from centre front to back hem line, over the elegant bouffant skirt. For the ceremony, a bolero jacket of lace with Lily-point sleeves and tiny stand-up collar. A magic gown, an enchanting you, a story-book Dream Come True! Each 39.95

Other beautiful bridal gowns at 59.95 - 79.95 - 89.95

For assistance with all your requirements visit the Bay's Mirror Room in the dress department, on the Fashion Floor, the second, and discuss your bridal problems with our expert consultant.

— HUDSON'S BAY COMPANY, bridal gowns, fashion floor, 2nd

In Victoria it's the HUDSON'S BAY COMPANY for Convenient Credit Plans

Victoria Daily Times

VICTORIA, B.C., MONDAY, MAY 28, 1956

BETWEEN TIMES By MONTE ROBERTS

Always remember, if it weren't for the people in this world, there would be no people in this world.

Ralph McCall became a first-time grand-daddy Friday night. Daughter and grandson are just fine, thank you. But please don't ask about Ralph . . . he might tell you.

Those who paid close attention to the front page picture of HMCS Ontario's return home will have no fears for the future of the race.

(There is no—repeat, no—connection between the above two items.)

Something old has been subtracted from Cec Ridout, boss man of King Bros. Ltd. Cec no longer has migraine headaches . . . he obviously must take up another line of work . . . how can you be in the shipping business without headaches?

Pictures of Elvis Presley are now being given away at various places in Victoria . . . warning: don't feed it, it may follow you home.

Jack Boothe was in town for a brief visit last week. . . . I arranged it . . . the briefness, that is . . . for which I am to receive the George medal . . . real George. . . .

Enquiry to Herb Hammill of the Victoria Rock and Alpine Garden Society: I have a rock garden which grows nothing but rocks. Does this entitle me to a blue ribbon? (The rocks are very pretty, even prettier than the ones in my head.)

Is it true certain crew members of Esquimalt-based RCN ships would do well to learn to speak Mexican? (Yes, it is.)

Ron Coulter, police reporter of The Times, is no longer police reporter of The Times. He's a policeman. (Honest, I'm not making this up.)

Moral: If you can't lick 'em, j'ine 'em.

Apropos the above: If you're the second-best 10-pin bowler in Canada and a fair hand at third base, there's a job open for you at The Times.

I didn't know what time it was department: The Betty-Ann Bakery is on standard time on the outside, daylight saving time on the inside . . . how does owner Jim Wilmshurst know when it's time to take his siesta? . . . (He does, though.)

Whatever became of Waldo Skillings?

I think Marlene is making a mistake, but she currently favors the Army over the Navy, the Air Force, and even the Sea Cadets. (More later on this.)

Wouldn't it be terrible for the people in this world if there were no people in this world?

TOPICS OF THE TIMES

Miss M. Filmer has been elected president of the Lake Hill Social Credit Group. Other officers: W. Cronk, first vice-president; Ken Tyrrell, second vice-president; J. P. Conroy, secretary. An increase in membership was reported at the annual meeting and discussion was held on the party's manifesto with "lively debate" reported.

* * *

Annual meeting of the Victoria branch of the Royal Society of St. George is scheduled Friday at 8 p.m. at St. Michael's School, 2176 Windsor Road, when Rev. William Hills will be the main speaker. K. C. Symons will preside. Mrs. Jack Gillespie will be soloist. Visitors will be welcome.

* * *

City works officials have completed preliminary traffic density checks at the Hillside-Douglas roundabout and today were checking traffic flow into the downtown area. The information will aid consultant traffic engineer D. Jackson Faustman in his recommendations for or against a new one-way street system, an official said.

* * *

Victoria and Vancouver Island publicity commissioner George Warren will attend opening of the new Nanaimo Chamber of Commerce and Tourist Publicity Bureau there by Lieutenant-Governor Frank Ross.

Speaker following the official opening will be Mayor Earle C. Westwood.

* * *

Top honors in the Oak Bay Art Club exhibition has been taken by Mrs. Annie Casson, 2807 Dunlevy.

The exhibition, held in the municipal hall Saturday, drew 50 oil paintings and water colors.

Second place in the showing went to Mrs. Patience Birley, 590 Transit.

* * *

A souvenir booklet marking 1956 as Oak Bay's Golden Jubilee year will be on sale by the municipality in mid-June.

The 45-page stiff cover publication will sell for 50 cents. It will contain an historical outline and pictures of the municipality and pictures of all reeves since incorporation in 1906.

Production cost is expected to be $2,000.

Committee in charge of the publication is headed by Coun. George Murdoch. No other observance of the anniversary is planned at present.

* * *

Winners of scholarships, leadership cup, sportsmanship cups and a citizenship cup award will be honored at a Mount View High School graduation banquet Friday at 6.30 p.m. at the school.

Special guests will be past-presidents of Mount View PTA. Principal, Dr. J. M. Thomas, will toast the graduates and Principal F. Rendle, who takes over following Dr. Thomas' retirement, Sept. 1, will be introduced.

* * *

Canadian Mental Health Association meets Thursday at 8 p.m. at Spencer House. Speaker will be Dr. Leyda Lythgoe.

Pleading guilty to a charge of carrying an offensive weapon, Paul Schultz was remanded by Magistrate H. C. Hall in city police court today until Tuesday for sentence.

Police said Schultz threatened two persons with an open razor which was found in his pocket when he was arrested.

* * *

Saanich residents who saw a cougar and three kittens crossing a field near the Dominion observatory Saturday are "lucky to have seen the animals," Dr. Clifford Carl, director of the Provincial Museum, said today.

"Few people during their lifetime ever see a live cougar," he said. "They are secretive animals and keep out of man's way."

Dr. Carl said in his opinion cougars are not dangerous and residents have nothing to fear from the animal and its kittens.

Game department officials said no organized hunt is being made for the cougar as they have not received "an official" complaint against the animals.

"Cougars travel far," they said. "Today they may be miles away."

* * *

A joint meeting of the English-speaking Union of the Commonwealth, Victoria branch and the Victoria Business and Professional Women's Club will be held on Wednesday at 8.15 p.m. in the BPW clubroom, 904 Government. Guest speaker will be Miss A. M. Aldous, president, Colchester (England) Beekeepers' Association and vice-chairman of the Colchester Flower Club. Her subject will be "The Stately Homes of England." The meeting is open to members of both groups and guests.

NAVAL SHIP MOVEMENTS

Comox, James Bay, Fortune leave Aberdeen, Wash., today, arrive Esquimalt Thursday.

Oshawa, Brockville, Digby, Cordova on UNTD training cruise, en route Portland, Ore., return Esquimalt June 11.

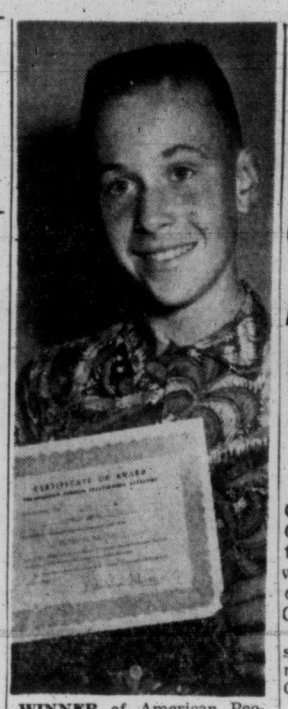

WINNER of American Peoples Encyclopedia Yearbook, 12-year-old Dennis Bates, 1050 Roslyn Road, says he has been a steady questioner to popular "Ask Andy" feature in Times and plans to keep trying for another win and new encyclopedia prize announced today. He goes to Oak Bay Junior High, where he is in grade 7. Reading, stamp collecting and sports are his chief interests. His winning question appears today on page 12 with Andy's answer.

Highway Route Tentative Says Gaglardi

Highways Minister P. A. Gaglardi said in Vancouver Sunday he expects to make a decision this week on the route of the Trans-Canada Highway through eastern B.C.

He denied having made any final decision, although a letter in which he applied for federal aid on a route through Rogers Pass was tabled in the House of Commons recently.

Mr. Gaglardi said the letter was written because he had to make a "tentative" arrangement so that federal authorities could estimate their share of the construction cost.

In January it was estimated the Rogers Pass route would cost about $1,000,000 a mile.

PAY PLAN

The federal government would pay 100 per cent for the 20 miles through Glacier National Park, and under an agreement of last fall, 90 per cent for the other 80 miles.

Mr. Gaglardi said other routes have not been rejected completely but "it looks like Rogers Pass to me."

The route through the Selkirk Mountains has been a source of controversy for several years.

Rogers Pass is between Revelstoke and Golden. Organizations and public officials in southeastern British Columbia have been asking that the highway go through the Jumbo Pass further south, between Windermere and Duncan Lake.

Gas Feeder Line Approval Given Northern Company

The B.C. cabinet today approved a recommendation by the Public Utilities Commission permitting the Prince George Gas Co. Ltd. to construct a gas distribution system at Prince George.

It also approved the construction of a number of gas distribution systems and feeder lines in the B.C. interior together with required feeder lines from the main gas transmisison lines of Westcoast Transmisison Co. Ltd. To these distribution systems and to any industrial plants located in the vicinity.

The order specifies that Prince George Gas Company shall make firm arrangements to secure a supply of gas from Inland Natural Gas Co. Ltd. by agreement subject to approval by the commission within 60 days.

Inland Gas, which holds a Westcoast franchise to distribute gas throughout B.C. earlier received PUC permission to construct distribution system in Okanagan and Fraser Valley communities.

60 Hunt Missing Invalid

Aged Caycuse Man Feared in Danger

More than 60 men from Caycuse camp and other Cowichan Lake areas, led by the RCMP, at press time were searching for a 63-year-old invalid missing from Caycuse since 5 a.m. Sunday.

The camp is on the south shore of Cowichan Lake, 20 miles west of the village of Lake Cowichan.

Eric Carlson arrived at the Caycuse home of his daughter early Sunday morning, as had been customary for several years, then left immediately.

When there was no sign of him at 11 a.m. an alarm was broadcast, and a search of the surrounding area begun. Duncan police and a tracking dog from Parksville entered into the search Sunday afternoon.

Relatives felt there was a slim chance that he left camp Sunday morning with a stranger. He was described as five feet nine inches in height, weighing 185 pounds, and wearing grey tweed trousers, dark wool shirt and a brown fedora hat. He looks ill, they said.

Mr. Carlson, a widower, had worked at Caycuse for 20 years as a night watchman. Despite an illness several months ago he continued to stay at the camp bunkhouse at night until 5 a.m., then adjourn to the home of his daughter.

Two sons also live at Caycuse.

It was reported that he was not strong enough to go far from camp except by car.

Island Ports Enlivened By 12 Ships

A halt to the long deep-sea shipping slump arrived today, with four ships working in Victoria and eight others at Nanaimo, Chemainus, Tahsis, Cowichan Bay, Duncan Bay and Alberni.

Lumber loadings out of Island ports to date this year are down almost 50 per cent over the same period last year.

Of the four ships at Ogden Point today, three are lifting lumber; Atlantic Trader is taking 656,000 feet for U.K.; Merchant Duke, 820,000 feet for South Africa, and Pacific Unity, a deckload of 300,000 feet for U.K.

The fourth freighter, John Bakke, is unloading 1,200 tons of steel plate from Japan, destined for Yarrows Ltd. Victoria agent for all four is King Bros. Ltd.

The arrival board indicates a continuation of the "feast" following the "famine"—if all ships listed turn up as per schedule, always a big "if" in the shipping business.

Main reason for the slump in lumber shipments out of Vancouver Island is the softening of the U.K. market, coupled with current high charter rates for bottoms.

Gordon Sanborn Wins Jaycee Speech Contest

Victoria Normal School student teacher Gordon Sanborn won a Junior Chamber of Commerce Vancouver Island district oratorical contest Sunday and will represent the Island at the Jaycee regional convention in Prince George, June 7-9.

Another Victoria Jaycee, Bill Fletcher, won the novice speaking contest for Island Jaycees.

Runners-up in the main contest were Ron MacIsaac, Nanaimo, and Bill Helen, Port Alberni. All spoke on "A Young Man's Responsibility in the Free World."

Winner of the district contest in Prince George will go to national oratorical finals in Winnipeg, July 2.

The meeting Sunday, held in Victoria, elected Bill McKeigan, Nanaimo, new director of Vancouver Island district, succeeding Gilbert Thom, Duncan.

IN VICTORIA to consult with local health groups is Miss Rose Mary McClan, Ottawa, Western Regional Director of the Victorian Order of Nurses. She will direct discussions on part-time physiotherapy, hospital referrals of patients and student programs. Miss McClan, who visits 18 VON centres in the four western provinces, arrived from Calgary on Sunday, leaves for Nanaimo Wednesday, and will attend the provincial meeting of the VON in Vancouver June 7, 8 and 9.

Californian Here For Strait Bid

Woman Marathoner Seeks Sponsor to Offset Costs

By AB KENT

A love of swimming so strong she came 1,200 miles for a crack at Juan de Fuca Strait is going to be an important factor in Amy Hiland's Victoria-Port Angeles swim try later in the summer.

The bronzed, 32-year-old blonde arrived here with husband Pete late last Friday from their home at Long Beach, Calif., after a three-day drive.

And she'll swim for the American shore whether or not there will be any prize money at stake.

In fact, for 4½ years she has guarded her amateur status jealousy, despite the high level of non-deductible training expenses.

Swimming, according to Pete, "costs more than keeping a racehorse and expenses aren't deductible from income tax unless Amy gives up her amateur standing.

"But she's so crazy about it—and she can really swim—why not let her?"

3-MONTH STAY

The couple are prepared to stay as long as three months in order to train properly and await ideal crossing conditions, but if unable to get suitable accommodation in Victoria they may switch to Port Angeles for training purposes.

If their plans coincide with any prize money arrangements under consideration by Victoria Junior Chamber of Commerce which hopes to put out an attractive $10,000 purse for a late summer Strait marathon, Amy will go along with it and forget her amateur ticket.

Mrs. Hiland's chief claim as a distance swimmer is her victory last September over Catalina Channel, a 24-mile stretch of violent water mooted by marathoners as tougher than the English Channel.

She set a new Amateur Athletic Union record in that effort, covering the distance in 20 hours in spite of being seasick and having to swim a total of 37 miles to finally set foot on Point Fermin, landing spot on the California mainland.

Water temperature was about 56 degrees and sharks and killer whales swam all around Amy's flotilla. They didn't bother her until the coast guard and several other boats began shooting at them, which angered the ugly fish.

"It was exciting," remarked Amy, but she stayed in the water to finish the swim.

Sea sickness weakened her to the point where her left arm was paralyzed with a cramp for about an hour.

Three weeks ago, in warm Salton Sea, Calif., Amy swam the 12-mile body of water both ways to set a new record and establish herself as the first woman to make a round-trip swim.

Amy has an idea of what she will be fighting in the Strait. She swam for an hour in 46-degree Cordova Bay Sunday and was training again today.

CONFIDENT

"My doctor (Dr. William Slater, formerly an eastern Canadian and now a noted plastic surgeon in Long Beach) has been with me on all my swims, and he thinks I can do the Strait," said Amy.

Dr. Slater was himself a marathoner in his youth.

Born in Phoenix, Ariz., Mrs. Hiland was in ill health about five years ago and began swimming on advice of Dr. Slater. She loved it and has been in the water the year around for the last 4½ years.

Referring to her original desert home, she said:

"All they've got there is heat. That's why I like swimming so much, because we didn't have any water to speak of there."

After getting settled, the first thing the Hilands want is a sponsor to assist with training expenses. The down money had a sizeable chunk chopped out at San Luis Obispo en route to Victoria. Pete's car broke down there and he had to put a down payment on a new one so the trip could continue.

City Man Ordained Anglican Deacon At Ottawa Service

Owen Adair Evans, 31, son of Trial Island lightkeeper Owen Evans, was ordained as an Anglican deacon Sunday in Ottawa by Rt. Rev. Ernest Reed, bishop of Ottawa.

He has been assigned to special missionary duties in the Ottawa diocese.

Rev. Evans attended Victoria schools before going east to enter the ministry and has also served in the army.

In 1953 he was a padre at Work Point during the summer vacation from university. His last visit to Victoria was at that time.

HARES, HATS AND HOCUS-POCUS

Victoria's oldest practising magician, Frank Merryfield, above, will be on stage June 1 at Victoria High School "Magic Circle Show" at 8 p.m., together with other masters of "black art." The show, sponsored by Cosmopolitan Club, will have proceeds go to charity. At presentation, magician Carl Hemeon's prediction of June 1 Times headline will be opened. It was sealed in envelope more than a week ago.

Citizens to Help Repair Wrecked Home

Kind-hearted citizens today volunteered to help repair and clean up the Saanich log cabin home of Mrs. Pat Cooper, the interior of which was wrecked by person or persons unknown Saturday night.

Mrs. Cooper returned from a night spent with her husband's parents in Esquimalt to find her small cabin a shambles; the destruction was complete.

Every piece of furniture was broken or overturned, the windows smashed, the kitchen stove torn from the chimney and dumped upside down, the floor strewn with food.

Mrs. Cooper said she returned from a night spent with her husband's parents in Esquimalt to find her small cabin a shambles; the destruction was complete.

Saanich police were questioning Mrs. Cooper about the incident. They said she lives in the cabin alone. Her husband is on the mainland.

Today she received offers of assistance from a man willing to replace the broken windows, a woman ready to help with the cleaning, and several other citizens.

Oak Bay Engineer Appointed to Improvement Body

Oak Bay representative to the new Capital District Improvement Commission is municipal engineer A. S. G. Musgrave, it was announced today.

The appointment rounds out the 11-man board which will recommend beautification projects for the district as a whole and will enable calling of the first meeting, probably early in June.

The board includes six government appointees and two from Victoria, one each from Saanich, Oak Bay and Esquimalt.

11 Year-Old Hurt In Car Collision

Suffering from head and back injuries after his bicycle collided with a car at the corner of Bay and Cook Sunday morning, Roy Everston, 11, 1041 Bay street, was taken to the Royal Jubilee Hospital for treatment.

Diver of the car was Mary Elizabeth Drummond.

Hospital officials said the boy's condition is satisfactory.

Jordan River Man Faces Trial In Higher Court

Frank Miller, Jordan River, charged with discharging a firearm with intent to cause bodily harm, was committed in RCMP court today to trial in a higher court.

Charges arose out of an incident May 18 at Jordan River, when four boom men reported they were fired on by a man armed with a shotgun.

Miller was represented by J. A. Byers.

TUESDAY MEETINGS

Victoria Kiwanis Club: Empress Hotel ballroom, 12.10 p.m.; speaker, F. E. Blanc, on "Ripple Rock."

Victoria Electric Club: Monterey Restaurant, 12.05 p.m.; film, "Edge of Silence."

Victoria North Kiwanis Club: Monterey Restaurant, 6.15 p.m.; speakers, Roger Peachey and Ernest Eve, on "Why Civil Defence?"

Pacific Northwest Personnel Managers' Association: Pacific Club, evening.

Victoria Fuel Dealers' Association: Pacific Club, evening.

St. Luke's 60-Up Club: St. Luke's Parish Hall, 2.30 p.m.

ASK The TIMES

Q.—What TV station is Jackie Gleason with from New York? —A.W.

A.—CBS TV. His show, "The Honeymooners," comes on Saturday night at 8 on Channel 11. This show will close down in the coming autumn and Gleason will open in a new hour-long show which will be "live" instead of on film.

Q.—Who or what was the town of Banff, Alberta, named after?—D.L.

A.—It was named by Lord Strathcona after a town near his birthplace in Scotland.

Anyone wishing a question answered is invited to send the problem along to The Times, addressed to "Ask The Times" Editor. Questions and answers will be published daily.

All questions should deal with matters of fact and be of general interest. The Times does not undertake to solve conundrums.

150 Civic Officials Meet Here For Talks on New Municipal Act

About 150 municipal officials from throughout British Columbia gathered at the Empress Hotel today for a two-day convention dealing with matters pertaining to the proposed new municipal act.

The workshop conference, the 18th to be held, consists largely of discussion periods, and questions asked will be forwarded to the department of municipal affairs.

President of the conference, Ronald Thompson, Vancouver city clerk, said in this manner revision of the municipal act would be aided by ideas from "key men" throughout the province.

"I should not like to see something put in the act which should not be there, or something left out that should be in," he said at the opening session.

Mr. Thompson said steps should be taken to widen association membership. As things now stand, there are municipal employees such as doctors and engineers who have their own groups.

"We would be richer in knowledge and experience if they were more closely associated with us," he said.

Delegates were welcomed on behalf of the government by Municipal Affairs Minister W. D. Black and on behalf of the city by Mayor Percy Scurrah.

Specifically, talks will deal with classification of local government units, finance, personnel and administration. Election of officers was scheduled for this afternoon.

Tuesday a banquet will be given delegates by the provincial government in the hotel ballroom and life membership certificates in the association presented by the municipal affairs minister.

HARD-WORKING REGISTRATION DESK PERSONNEL at municipal officers' convention under way here registered about 150 delegates from throughout B.C. Left to right are C. W. R. Harper, Nelson city clerk; A. D. Corker, Campbell River village clerk; Miss C. E. Cartmell, Chilliwack treasurer, and Miss A. W. Dunnignan, Merritt clerk. Registration started Sunday and conference opened at 9.15 a.m. today.

SHOPPING GUIDE

Greats in Sports History Presented on Long Play

By PENNY SAVER

For the keen sportsmen in our midst, I've found an interesting long-playing record featuring exerpts from a popular album of **greatest moments in sports** with active sounds and voices. Greats such as Jim Corbett, Joe Louis, Tony Galento, Grantland Rice, Knute Rockne, Roger Bannister, Lou Gehrig and a dozen others are featured. This **record** comes with a plastic-cased **razor** with 10 blades. The razors are classified light, regular or heavy. The razor, with the unbreakable record costs $1.29.

Some time ago, I wrote about some handy **money-management booklets** I received. They dealt with children's spending, and your budget, and gave practical advice and suggestions concerning problems and pitfalls of handling money. The latest is For Young Moderns which gives hints on how to determine money management goals. How you get, spend and keep track of money is a mystery and chance affair with many, but this booklet gives some easy charts and methods to straighten out the most confused budgets. These booklets are 10 cents. There are other valuable tips and ideas in similar books put out by the same people. "Your Health Dollar," "Your Food Dollar," "Your Clothing Dollar," "Your Shelter Dollar" . . . and on through home furnishings, equipment, shopping and recreation are all yours at 10 cents each.

The Money Management booklets, except for "Young Moderns," "Your Equipment Dollar" and "Your Recreation Dollar," are available in English or French. The complete library, of 10 booklets in an attractive library box, in English only, costs $1.

Gift wrapping and suitable **cards** are not seasonal things, but are in constant need for showers, birthdays, anniversaries and the many other occasions that warrant a prettily wrapped gift. For 35 cents you can buy two sheets of beautiful paper in violet, thistle, forget-me-not patterns, or with gold on white congratulations paper. With the attractive paper come matching gift enclosure cards that reflect the pattern of the paper. Shower cards and all-occasion cards are yours at seven cents each.

Call me at 2-3131 and I'll tell you where to find the items mentioned in the column today or during past weeks.

WHY GROW OLD?

By JOSEPHINE LOWMAN

Young Girl's Fat Face May Be Blessing Later

Q.—"A girl friend and I have a very unusual problem. It seems that we already have our curves under control but we have very full faces and would like to slim them down. Can you help us? I certainly hope you can! Could you possibly print a remedy or do you have a leaflet about this?"

A.—Thank heaven that you have nice full faces because as you grow older the layer of fat between your skin and your facial muscles will decrease. I know that you are not worrying about that now, but the time will come when you will.

The only way to decrease fat on your face is by a general loss in weight. Since your weight is correct, do not worry. You probably look young and lovely.

However, you should take this into consideration in your hair style and makeup. Wear your hair close at the sides and high on top. If you use rouge apply it closer to the nose. Do not take the color far out toward the temples. Also do not tweeze your brows at the inside ends. In other words, the wider your brows are apart the wider it makes your face appear.

Q.—"Lately every time I argue, yell or get nervous I have a terrible itch under my arms. At first it is red like a rash, then that goes away but it still itches at those times terribly. I stopped using deodorants but it didn't help at all. Can you tell me why this happens?"

A.—You have given yourself the answer except you do not realize it. If you argue and yell and get nervous often it's a blessing that your whole family does not break out in a rash.

You've had the word, straight from your own body, about what arguing and yelling does to you. Have you thought what it does to your family?

The itching could come from allergies or some systemic condition. If it continues see your physician. In the meantime try controlling your temper.

Q.—"I have read that a woman must exercise hard at least an hour each day, preferably more, in order to improve her figure. Is this true?"

A.—Nope! Even 20 minutes of exercise done correctly and regularly each day will make a big difference. A half hour is perfect. And, when you exercise take time for the stretch, and rest when you feel tired.

Colwood Institute Tea and Work Sale

Mrs. D. E. McLennan, president of Colwood Women's Institute, welcomed guests at the annual spring tea and sale, held recently in Colwood Community Hall. Mrs. D. Sutherland, president of Lake Hill WI opened the affair and was presented with a spring flower coursage.

Afternoon tea under convenership of Mrs. A. Turner was served at decorated tables by Mrs. S. Folks, Mrs. T. Taylor and Mrs. E. C. Parker. Mrs. H. Baldock sold tea tickets.

A home cooking stall was convened by Mrs. E. Mossop, assisted by Mrs. G. Smith and Mrs. G. Burkholder; candy, Mrs. A. Proudfoot and Mrs. I. Van De Weerd; flowers, bedding plants, Mrs. S. Lang, Mrs. E. Emery, Mrs. R. Cooper and Mrs. T. Parsons; needle work and aprons, Mrs. F. Searle, and Mrs. E. Dawson; white elephant, Mrs. A. Higgs and Mrs. J. Austin.

Mrs. E. Peatt sold contest tickets. Mrs. B. W. Parker reported a sum of $200 was realized and will be used to further WI work.

Special Tea Honors Mothers

Zeta Chapter of Beta Sigma Phi Sorority, held its traditional mother's tea recently at the Lansdowne road home of the chapter's social sponsor, Mrs. E. B. Smith. The table, covered with a lace cloth, was centred with an arrangement of spring flowers and candles. Mrs. Smith and Mrs. Sally MacKenzie, chapter president, received the guests and acting as servers were Miss Louise Micheaux and Mrs. Rose Ellison, assisted by Miss Dorie Grant. Mrs. Dorita Grant was in charge of arrangements.

BEAUTIFUL CHILDREN . . . BY HOUSEZ

This week's layout of Greater Victoria future citizens shows Gregory Richard Coleman in picture No. 1. Gregory is the seven-months-old son of Mr. and Mrs. R. S. Coleman, 3700 Casey street. Picture No. 2 is that of Michael Travers Dawes. Michael, who is two years old, is the son of Mr. and Mrs. S. T. Dawes, 1921 Quamichan avenue. The children of Mr. and Mrs. J. N. Olson are seen in No. 3. They are Leslie Jane, age two, and Tracy Patricia, nine-months-old. They live at 407 St. Charles street. (A Victoria Times feature.)

Memorial Service Planned at Cross of Sacrifice

Plans were completed at meeting of Victoria Municipal Chapter, IODE, for a Memorial Day service at the Cross of Sacrifice in Ross Bay Cemetery, next Sunday at 8 p.m. Padre D. W. Kendell will officiate and wreaths will be placed by the municipal regent, Mrs. A. Warren Smith, Mayor Percy B. Scurrah and regents of primary chapters.

Mrs. Smith presided at the meeting and it was announced that IODE standard bearers will take part in the annual citizenship ceremonies at the Parliament Buildings on June 30 at 7.30 p.m. Miss Christine MacNab said that Bohuslav B. Kymlicka had won the IODE Gold Jubilee scholarship for Canadian history and Catriona P. Downie the $50 scholarship for proficiency. These will be presented in the fall at Victoria College. Mrs. M. Hall, services at home and abroad secretary, reported that a carton of good used clothing had been sent to provincial chapter and that a crate of oranges had gone to St. Michael's School at Alert Bay. Mrs. D. Kerley, convener of commonwealth relations read an article on Pakistan and some of its customs.

CLUB CALENDAR

Women's Auxiliary, Navy League of Canada, tonight, 7.45 p.m., Naval Veterans' Hall, Broad street.

Women's Auxiliary to Royal Jubilee Hospital meeting Wednesday at 2.30 p.m., in Nurses' Home.

Seattleites Here Briefly

Mrs. George Tilden and Mrs. J. Thomas Dowling, both of Seattle, were in Victoria briefly on the weekend en route back to their homes after a visit to Vancouver. Mrs. Tilden will be better known to Victorians as the "Ann Stirling" of radio station KJR for many years. She is now doing two programs for the Midnight Sun network. Mrs. Dowling, who has been coming to this city for 40 years, is a botanist connected with the Washington State arboratum. While in Victoria the Seattleites had luncheon with Miss Dorothy Cox at her home on Falmouth Road and made a special trip to the Mercer Farm on Blenkinsop Road to see and to hear the skylarks.

From England

Mrs. Rowland Paget arrived in Victoria on Sunday by plane from England to visit her brother, Mr. Robin Cran, 1214 Roslyn Road.

AS WE LIVE

Wife Should Welcome Husband's Associates

By ELIZABETH B. HURLOCK, PhD

If it helps a man in his business to be able to entertain friends and business associates, his wife should be prepared for such emergencies.

Hurlock

(Q)—"My husband is one of those men who bring friends or business associates in after work for a drink and then, without consulting me, he will ask them to stay and have supper with us. Our children are grown and in their own homes so I don't have a reason to buy large supplies of food as I did when they were at home. Often I have provided just enough for my husband and myself. It is then very embarrassing to me to have to say I haven't enough food on hand after my husband has already asked the man to stay. I have tried to point out to my husband that this upsets me but he claims it is good business for him and I should be prepared for emergencies like this. Do you think he is right?"—Mrs. W.

(A)—I certainly do think your husband is right, both about the value of entertaining business associates and about your being prepared for such emergencies. If you had small children to feed, it would be unfair ofyour husband to bring in guests as he does.

However, with only the two of you at home, you could easily be ready for unexpected guests. As a matter of fact, when your husband brings a guest home after work for a drink and chat, you could save yourself a lot of last minute rush and embarrassment by asking the guest at once if he won't stay for supper with you. Then you would know just where you stood and could prepare accordingly.

With modern refrigeration and frozen foods, you could have on hand enough food for guests all the time. Have food for a whole meal in a semi-prepared state and frozen, like chicken or beef pies, vegetables, and frozen pies or ice cream.

Most men are not too particular about what they eat, as long as the food is good. Our modern frozen food is so well prepared that, in no time, you could prepare a tempting meal and avoid last-minute rushes or embarrassment.

TODAY'S RECIPE

IRISH FRUIT MOLDS

One package lime-flavored gelatin, 1¾ cups hot water, ¼ cup lemon juice, dash salt, 1 large calavo avocado, ½ cup diced celery, ½ cup well-drained crushed pineapple, 2 tablespoons chopped pimento, salad greens and mayonnaise.

Dissolve gelatin in hot water. Blend in lemon juice and salt, and cool until slightly thickened. To prepare avocado, cut into halves, remove seed and skin and dice fruit. Fold avocado, celery, pineapple and pimento into thickened gelatin. Pour into molds and chill until firm. Unmold on salad greens and serve with mayonnaise. Makes six servings.

NOW HEAR WITH GLASSES

R. O. MUNSON

ASK TO SEE THE VERSATILE MODEL 'Y' BY MAICO

- No Cord
- No Button
- No Equipment on your body
- Hear with Clarity and no Clothes Noise
- 4 Transistor

Start Living! Investigate Today

R. O. MUNSON & CO.
640 FORT STREET
Eaton's Entrance

TIME for Graduation

MOST WANTED GIFT!

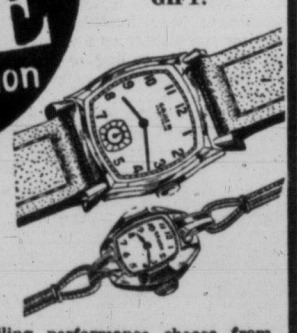

At Francis Jewellers you will find the finest selection of world-renowned watches.

For accuracy and unfailing performance choose from one of these famous makes—

BULOVA, from ... $29.75
ELGIN, from ... $47.50
LONGINES-WITTNAUER, from ... $37.50
GRUEN, from ... $29.75
OMEGA, Ladies' Watches, from ... $79.50
OMEGA, Men's Watches, from ... $75.00

SPECIAL, Ladies' 17-Jewel Swiss Movement ... $16.50
SPECIAL, Men's 17-Jewel Waterproof, Shockproof ... $19.50

Convenient Terms — Without Carrying Charges

Francis JEWELLERS 1210 DOUGLAS

F. W. FRANCIS LTD. Phone 4-7611

EATON'S

Choose EATON'S Own La Reine Diamond Rings . . . to have and to cherish

Diamonds of brilliance, fire and beauty . . . La Reine diamonds to be treasured not only for the sentiment they represent but for their outstanding beauty. EATON'S own Branded Line — chosen to fit our high standard of colour, cut and clarity. Each stone displayed to its best advantage in a carefully designed setting.

Diamond Solitaire
Set in 14k yellow gold and 18k white gold with two baguettes on each shoulder.
EATON Price, each 350.00

Diamond Solitaire
Set in 18k white gold with two shoulder diamonds.
EATON Price, each 275.00

Diamond Solitaire
Set in 18k white gold with one shoulder diamond.
EATON Price, each 150.00

Three Diamonds
Set in 14k gold and 18k white gold.
EATON Price, each 125.00

Diamond Ring Sets
Solitaire diamond engagement ring with one shoulder diamond in 18k white and 14k yellow gold setting. Matching wedding ring is set with 5 sparkling diamonds in 14k yellow and 18k white gold setting.
EATON Price, set 375.00

Other sets priced from 75.00 to 375.00

EATON'S—Jewellery, Main Floor. Phone 2-7141

T. EATON Co CANADA

WILSON'S

beauty in a holiday mood

No matter what activities you plan for this summer's vacation . . . or your weekend jaunts . . . always set out in comfort, in lovely new holiday fashions from W. & J. WILSON.

bermuda shorts
Ever so popular, and available at Wilson's in great variety, including tartan linen styles for only ... 13.50
Pure Wool Tartans ... 14.50
Grey Worsted, as illustrated ... 16.50

blouses
Plain colors to match your bermuda shorts, and trimmed in matching tartan. Cool and lovely, wonderful value at only ... 9.50

blazer-cardigans
You saw them in our Import Fair . . . heavy-knit sports sweaters from Jaeger of England and Mirsa of Italy. A vast range of colors, and they're so right for Victoria weather. Priced, from ... 17.50

slacks
A wide selection, including tartans from only ... 18.50
Jaeger Grey Worsted Slacks from ... 21.50
Dak's Slacks in grey worsted ... 25.00

yachting shoes
Sturdy blue yachting shoes with cravenette uppers, white rubber non-slip soles A Dunlop creation, and only, pair ... 6.50

W&J WILSON LIMITED

1221 Government Street—Opposite Post Office—3-7177

AT GIBSON'S NEW Light-Weight SUMMER SUITS

New Style Suits with Shorter Jacket and Pleated or Slim Skirt

A smart selection of summer suits, trimly tailored from fayon worsteds and silk shantung. They are exceptionally well tailored for the price, lined, with skirts pleated all around or straight with double kick pleat, and grip-tight waistband. Shown are pastel shades and checks which are ideal for summer wear. Sizes are 10 to 18.

$29.95

Open a Budget Account and Shop for Your Entire Wardrobe

GIBSON'S LADIES' WEAR
708 VIEW — at Douglas
"Where Your Fashion Dollar Brings Greater Satisfaction"

Women

Elizabeth Forbes — Women's Editor

A RECENT WEDDING

Mr. and Mrs. Harry J. Davis are seen leaving the Chapel of the Peace of God with Rt. Rev. Harold E. Sexton, Archbishop of British Columbia, following their wedding last Friday. Following the ceremony a small reception was held in the Union Club where the Archbishop proposed a toast to the bride's happiness. Mr. and Mrs. Davis are now travelling to eastern United States en route overseas. (Photo by Goertz.)

OF PERSONAL INTEREST

Dinner at the Union Club

Lieut.-Col. and Mrs. W. H. V. Matthews entertained Saturday evening at a dinner party in the Union Club to honor bride-elect, Miss Patsy Sinnott and her fiance, Lieut. Bill Wilson. Lt.-Col. and Mrs. Matthews are representing Lieut. Wilson's parents, Mr. and Mrs. James Wilson of Toronto, who are unable to be present for the wedding. Guests included Mr. and Mrs. Pat Sinnott, parents of the bride-elect; Mr. and Mrs. Dugald McGregor and Lt.-Col. Cyril Wightman and Mrs. Wightman.

Mrs. Norton Welch entertained at tea at her home at Langford on Sunday for Miss Sinnott.

Corsages were presented to her and to her mother, Mrs. P. J. Sinnott, when they arrived. An antique Sheffield plate basket filled with summer blooms centred the refreshment table. Pink candles in silver holders completed the arrangement. Presiding at the tea table was Mrs. G. P. Black. Other guests were Mrs. G. Long, Mrs. W. H. Yardley, Mrs. Gerald Emery, Mrs. E. M. Selkirk, Mrs. B. T. Leigh, Mrs. P. N. Welch, Misses Madelyn Coltis, Marilyn Selkirk and Marilyn Leigh. Misses Elizabeth Welch and Diane Southwell assisted in serving.

To Spend Summer Here

Mrs. Barbara F. Richards has returned to her home at 1765 Rockland Avenue after spending the winter in San Francisco. Three children, Penny, Vicki and Timothy will come from San Francisco, where they are attending school, in June. Their brother, Kip, attends Glenlyon School in Victoria.

At Crisp-Straith Wedding

Mr. and Mrs. C. Burdic with Carol, and Mrs. D. Smith came from Seattle last weekend to attend the wedding Saturday evening of Miss Elenore Straith and Mr. Nelson Crisp in First United Church. Also here for the ceremony were Mrs. G. A. Bernier and Shirley, from Seattle, and Mr. and Mrs. R. E. Meadows, Oliver, B.C.

Visitors at B.C. House

Rear-Admiral J. C. Hibbard (Rtd.) and Mrs. Hibbard, who have been travelling in Europe for several months, have recently signed the register at British Columbia House in London, Eng. They will spend some time in the British Isles and will visit in eastern Canada before returning to their home at Towner Bay on the Saanich Peninsula about the end of June.

Other Victorians who have visited B.C. House within the past 10 days include Mrs. F. Agnes Sutcliffe, Mrs. Margaret Scoby, Mrs. R. H. C. Palmer, Miss Marion Dods, Miss Maureen Bromley, Mr. and Mrs. George Holt, Miss Gertrude Maywood, Mr. and Mrs. F. Goddard, Mr. W. J. Bowerman, Mr. and Mrs. A. Johnson, Mr. Michael R. Booth, Mr. J. Bruyn, Mr. and Mrs. C. B. Hill-Tout, Mrs. F. D. Mulholland, Mr. and Mrs. H. L. Smith, Mr. and Mrs. D. G. P. Sanderson, Mr. and Mrs. Joseph Pearson, Dr. and Mrs. M. A. MacDonald, Mrs. Leonard Batchelor and Mr. John Whittaker. Sidney is represented by Mrs. Melville Jack and Miss Evelyn Jack, Qualicum Beach by Mrs. H. M. McGiverin. Mrs. Fred Pollard, formerly of Victoria and now of San Francisco, has also been a recent visitor at B.C. House.

Musicale Coffee Party

Miss Frances Jordan, Miss Helen Cruickshank, Mrs. Mabel Curry and Mrs. Mae McClement were in charge of arrangements for a coffee party which followed the 10th annual musicale given by the Victoria Business and Professional Women's Club in the Oak Bay Beach Hotel. Presiding at the refreshment table were Miss Hilda Hesson, past president of the National Federation of BPW Clubs; Miss Elizabeth Forbes, national board member; Mrs. R. D. McCaw and Mrs. Stella Gummow. Flowers in the lounge where the musicale was held and in the lower lounge where coffee was served were arranged by Mrs. Mary Collinson, Miss Verna Beek and Miss Ella Brett ushered guests to seats for the musicale and Miss Jean Smith and Miss Minnie Beveridge were in charge of tickets. Mrs. Lillian Smith arranged the program. Club president, Mrs. Marguerite Laughlin received the guests.

Orange Social Club, Orange Hall, Wednesday, 8 p.m. Musical program, cards.

Elenore Straith and Nelson Crisp Married in Springtime Setting

While Mrs. Roberto Wood played traditional wedding music Miss Elenore Jean Straith, daughter of Mr. and Mrs. A. D. Straith, Burdick avenue, entered First United Church, Saturday evening, on the arm of her father for her marriage to Nelson Albert Crisp, son of Mr. and Mrs. N. W. Crisp, Cadboro Bay road.

In a setting of pink snapdragons and white stocks in large baskets and silver candelabra holding lighted tapers, Rev. A. I. Higgins heard the young couple's vows. Dr. W. G. Wilson assisted. Soloist, Miss Angela Clarke sang "Because."

The attractive, dark-haired bride was radiant in a hand-embroidered nylon tulle over taffeta gown with fitted bodice and picture neckline outlined with dainty stand-up frill of embroidered lace touched with seed pearls.

The puffed sleeves were very short, and the full hooped skirt extended into a graceful train. A pearl and diamente bandeau held her fingertip veil of French imported tulle. Her lily-point mitts were of embroidered tulle. Gardenias, sweetheart roses and lily of the valley formed her lovely cascade bridal bouquet. Only jewelry was a pair of pearl earrings, a gift from the groom.

Maid of honor, Miss Margaret Rainey and junior bridesmaid, Miss Jean Crisp, were gowned in organdy over taffeta high-waisted dresses in blue and yellow respectively, fashioned on princess lines with deep yokes of eyelet embroidery extending into long torso lines at the back, ending in huge organdy bows with floating panel ends. They wore matching bandeaux of marguerites and carried the same flowers in their bouquets.

The groom had Darrell Burley as his best man, while Tom Rimmer, Robert Straith and Brian Ruddock ushered guests to pews marked with satin ribbons and white marguerites.

Georgian Room in the Empress Hotel was chosen for the reception party which followed. A large bride's table was centred with an all-white, rosebud decorated cake on a silver stand in a mist of pink tulle. Pink roses, snapdragons and white stocks decorated the table. Dr. W. G. Wilson proposed the toast to the bride's future happiness.

Leaving for a honeymoon trip to Banff, Lake Louise and the States, the bride wore a silver tinsel wool jersey dress of soft blue, styled with a scooped neckline edged with delicate jeweled beading. Her head-hugging hat was of matching material and her topcoat of parchment shade cashmere. Her corsage was of Johanna Hill rosebuds.

Mr. and Mrs. Crisp will make their home in Victoria when they return.

Mr. and Mrs. Nelson A. Crisp. (Photo by Paul Joncas.)

LIVING MEMORIALS —NOT STONE

QUEBEC (CP) — Nearly $250,000 was spent on education last year by the Imperial Order of Daughters of the Empire, president Mrs. L. B. Smart of Toronto said at Saturday night's official opening ceremony of the IODE annual meeting.

Mrs. Smart said 17 per cent more bursaries and overseas scholarships were awarded by the IODE last year than in 1954.

"Rather than erect stone monuments, since 1920 the IODE has continued to carry on a living memorial to men and women who died in defence of their country by awarding these bursaries and scholarships," she said.

Hand Weavers Hear Teacher

Speaker at a recent meeting of the Victoria Hand Weavers' Guild was William D. West, teacher of art and design at Central Junior High School. Speaking on the topic, "Design and the Weaver," Mr. West told of history and conditions that brought about contemporary design. The speaker was introduced by Miss I. Worthington and thanked by Miss V. Ashdown.

Mrs. A. G. Kinnis presided at the meeting and Mrs. D. E. Redden reported on exhibition plans.

Miss Mary Andrews of Sidney was accepted as a new member. A report on new weaving publications in the Victoria Public Library was given by Miss V. Ashdown. A parcel of British Columbia weaving has been sent to the San Francisco exhibition which began on Thursday and lasts until June 10.

OF PERSONAL INTEREST

At Empress Supper Dance

The ballroom of the Empress Hotel was filled with guests attending the supper dance, to the music of Billy Tickle's Orchestra, Saturday evening. Visiting members of the B.C. Pathologists' Society, who attended a convention at Royal Jubilee Hospital earlier in the day, were among the guests.

A table for four at the dance was shared by Mr. and Mrs. J. A. Peacey, Mrs. Irene Darcus and Mr. E. Dyson.

A party of friends were together to celebrate the recent engagement of Miss Pat Gannon to Mr. David Hummel. At the table were Miss Veronica Hummel and Mr. Hans Buttkus, Miss Wyn Lochhead and Mr. Jack Ryan, Miss Kitty Dixon and Mr. John Goult, Miss Terry French and Mr. Peter Young, Miss Adele Goult and Dr. J. H. Lewis.

Celebrating birthdays were Mr. and Mrs. M. Coxworth, who were in a party with Mr. and Mrs. A. Crawford, Mr. and Mrs. B. Price, Mr. and Mrs. R. Price and Mr. M. Morry.

At a table for four were Mr. and Mrs. A. J. Whitfield and Mr. and Mrs. John Davis.

To View Wedding Gifts

Mrs. Alex Straith will be hostess on Tuesday evening at her home on Burdick Avenue so that guests who attended the wedding of her daughter, Elenore, and Mr. Nelson Crisp last Saturday evening may view the gifts. Assisting her will be Mrs. Nelson Crisp Sr., Mrs. W. A. McDonald, Mrs. John Bailey, Mrs. Kathryn Taylor, Misses Margaret Rainey, Roberta Crombie and Jean Crisp.

Parent-Teacher Council Again Names Mrs. Thompson as Head

Mrs. A. B. Thompson was re-elected president of the Greater Victoria Parent-Teacher Council in annual meeting held in North Ward School auditorium.

Other officers are Mrs. E. G. Willis, first vice-president; Mrs. J. A. McKinty, second; Mrs. C. F. Boughey, corresponding secretary; F. Tether, treasurer; Mrs. N. E. Dent, historian; Mrs. Frank Whale, fine arts; Mrs. E. Wadsworth, parent education; Mrs. J. M. McKay, world understanding; Mrs. William Spedding, hospitality; Mrs. Frank Thompson, literature; John Strina, publicity; John Sidaway, recreation; Frank Thompson, safety; N. E. Dent, membership; Mrs. A. M. Kelly, social; Mrs. Earl Pollock, pianist.

J. C. Wallach, president of Esquimalt PTA, was chairman of the nominations committee, while A. H. Bolster, president of the Saanich Peninsula Council, conducted the election. W. H. Golby, chairman of the school board of Greater Victoria, installed the officers.

It was announced that representatives of the school board, parent-teacher council and the teachers' federation have met to form a public education information committee which will present debates and forums in the fall as part of a program of public information.

Plans were made for a regional conference in November to provide an opportunity for members of the associations to meet together with provincial federation officers, to discuss the local needs of the area concerned and to bring instruction and information to the member associations.

Mrs. L. E. Moutray was named head of a committee to study the possibility of awarding a bursary to a deserving student. Colwood PTA was welcomed as the 30th member association bringing membership up to 4,554.

The historian's book was on display and Mrs. E. Wadsworth, parent education chairman, distributed booklets on "Public Elementary and Secondary Education in British Columbia."

Newlyweds Now Living In Victoria

Mr. and Mrs. John D. Sutherland, who were married recently in a ceremony in St. Aidan's Church, have returned to Victoria after a honeymoon trip to Kamloops, and have made their home at 1325 Fort street.

The bride, the former Miss Helga Mosimann, daughter of Mr. and Mrs. D. Mosimann, Southgate street, was gowned in a white net and satin bridal dress, worn with a dainty crown of sequins which held her flowing net veil.

Miss Ann Turner, maid of honor, and Miss Connie Van Wart, bridesmaid, wore mauve and pink respectively, while flower girls, Linda Arnot and Bonnie Roegley, wore mauve and light green dresses.

The groom, son of Mr. and Mrs. K. Lenerud, Kamloops, had D. Smart as best man, and G. Wasserman and H. Aichle as ushers.

The ceremony was performed by Elder A. S. Arnot, soloist, Bob Erscutt, was accompanied by Mrs. Peterson, organist.

Andrew Arnot proposed the toast to the bride at the buffet luncheon reception which followed.

For travelling, the bride wore a rose wool knitted suit with white accessories and a gardenia corsage.

Amazing New Creme Shampoo
Re-Colors Hair
IN 17 MINUTES

Now change streaked, gray, graying or drab hair to a new lustrous youthful-looking color, try Tintz Creme Color Shampoo today. It's a new hair coloring that re-colors hair at home as it shampoos. Takes only 17 minutes. No waiting for results. It's so easy to use—just shampoo. Won't wash or rub out. MONEY BACK Guarantee. Get your choice of 14 beautiful shades today.

Tintz CREME COLOR SHAMPOO
At Drug Stores

NEW JANTZEN SWIM SUITS ARRIVE AT SCURRAHS

Another shipment of popular Jantzen swim suits has just arrived, making the selection complete. New bright cotton prints, over-all patterns, stripes and plain shades are featured in curvalluring elasticized Tamise, Marvacord, Velvalure and quick-drying nylon. Make your choice while the selection is complete at $8.95 to $27.50. AT SCURRAHS, 728 Yates St., where smart women prefer to shop!

PORTLAND ROSE FESTIVAL TOUR

Here we offer the most interesting 5-day tour and gorgeous parade of colorful floats at the Portland Festival of Roses. This tour leaves Victoria June 7th by C.P.R. boat at 5.00 p.m., arriving at Seattle at 9.00 p.m., leave next day for Portland. Here we spend three days seeing many festival events and the tour of the famous Sanctuary of our Sorrowful Mother, then to Latourelle Falls, Multnomah Falls, Bonneville Dam.

Tour includes Boat, Bus, Hotels, room with bath, Grandstand Seat and Tours. Double $49 each, single little higher.

Extra Days can be arranged at Portland or Seattle.

CALGARY STAMPEDE TOUR

This tour will leave Victoria July 6, with stops every night, go via Nelson, Cranbrook, Banff to Calgary, return via Revelstoke, Kelowna to Vancouver. Stopovers at Calgary and Banff. Grandstand seat at Stampede, tour at Banff. Get itinerary now.

Western Canada Travel Service
602 Courtney Street — 3-4712
Between T.C.A. and Bus Depot

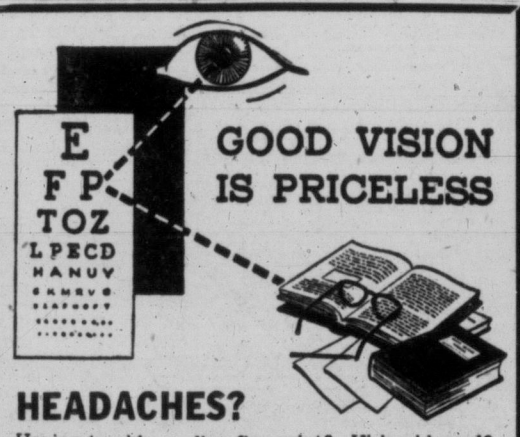

GOOD VISION IS PRICELESS

HEADACHES?

Having trouble reading fine print? Vision blurred? Eyes tiring easily? Don't neglect these danger signals. Come in for a check-up . . . on our sight screening instrument at no charge.

Maycock Optical
DISPENSING OPTICIANS
PHONE 4-7651 Open All Day Saturday
Ground Floor — Broad at Johnson St.

NOW—At ROSE'S
NO TRADE-IN NEEDED
on a magnificent new
1956 BULOVA

THE NEW BULOVA "PRISCILLA"
A new world of diamond beauty! 17-jewel precision accuracy! Dazzling with genuine diamonds! Exquisitely fashioned dial!

BULOVA "NAVIGATOR"
17 jewels! Certified waterproof! Shock resistant! Unbreakable mainspring! Anti-magnetic! Radium hands and dial!

Yes, it's true! You don't have to trade in your old watch to own one of these magnificent Bulova masterpieces. But if you want to trade in, we'll be happy to give you a generous allowance! And—

EASY TERMS
NO CARRYING CHARGES

ROSE'S LTD. JEWELERS
1317 DOUGLAS ST.

If you do not brush your teeth three times a day — as dentists recommend —

REMEMBER
Just one brushing with New Formula IPANA
Fights tooth decay!
Stops bad breath 9 hours!

Dental scientists have now proved beyond doubt that new-formula Ipana helps destroy decay and bad-breath bacteria.

Dentists generally will tell you that new Ipana, with WD-9, effectively reduces tooth decay when used regularly after meals.

In tests by an independent laboratory, just one brushing with new-formula Ipana stopped offensive mouth odor for nine hours.

Ipana kills more decay producing bacteria than any other leading tooth paste

Buy a tube of pleasant-tasting new-formula Ipana with WD-9 today!

FASTER RESULTS
LOWER COSTS

TELEPHONE 2-3131

TIMES WANT ADS
SERVE YOU BETTER

Published every afternoon except Sunday by Victoria Press Limited, 2631 Douglas Street, Victoria, B.C.
Subscription rates:
Wherever carrier service is maintained, $1.50 per month.
Single copy sales price: 10 cents daily; 14 cents Saturday.
Mail rates: Canada, Great Britain, Yukon Territory, one year, $14.00; six months, $7.50; three months, $4.00; single month $1.50; Australia, per month, $2.00; U.S.A., per month, $1.50; other foreign countries, $2.50 per month; Saturday (Weekend edition) Canada, $5.00 per year; U.S.A., $5.50 per year; Australia, $6.50 per year; foreign, $7.00 per year.
Authorized as second-class mail, Post Office Department, Ottawa. Member of Audit Bureau of Circulations.

CLASSIFIED RATES

16c per line per day; 45c per line for three days; 84c per line for six days; $3.12 per line for the month (26 days). Above rates apply to consecutive insertion. Minimum advertisement, two lines only. Contract rates on application.

Birth notices $1.00 per insertion.

Marriages, In Memoriam, Notices, Cards of Thanks, not exceeding 12 lines, $1.50 per insertion. Each additional line 14c daily.

Deaths, Funeral Notices, not exceeding 12 lines, $1.50 first insertion and $1.00 subsequent insertions. Each additional line 14c daily.

In the event of an error occurring the liability of the Victoria Daily Times shall not exceed the charge for the space actually occupied by the item in question.

TERMS OF PUBLICATION

The Victoria Press Ltd. shall not be liable for non-insertion of any advertisement beyond the amount paid for such advertisement.

Eastern Canada representative: W. H. Austin & Co., 18 Toronto Street, Toronto, Ont.

Replies to private box numbers may only be obtained from the downtown office of Victoria Press Ltd. at 1215 Broad Street.

VITAL STATISTICS

1 BIRTHS

AKAM—Born to Mrs. W. J. Akam, 521 Amelia St., Sidney, at St. Joseph's Hospital on May 25, 1956, a son, 7 lbs., 5 oz. Thanks to Dr. E. J. W. Nash.

FOXALL—To Mr. and Mrs. R. G. Foxall (nee Marilyn Olsen) at Powell River Hospital, May 28, 1956, a son, Ronald Brent. A brother for Wendy.

JONES—Born to Dorothy and Eric Jones (nee Dodds) 304 Bay Street, Victoria, B.C., on May 24, 1956, at St. Joseph's Hospital, a son, Douglas Karl, 8 lbs., 3 ozs. Many thanks to Dr. P. d'Estrube and staff.

LLOYD—Born to Gerry and Anna, 5411 Hamsterly Rd., at Royal Jubilee Hospital on May 26, 1956, a son, 8 lbs., 7 oz. A brother for Leslie, Gary and Rus. Thanks to Dr. Matiko and staff.

SUTHERLAND—Born to Ian and Doreen Sutherland, 277 Atkins Avenue, Langford, at the Royal Jubilee Hospital, on May 25, 1956, a daughter.

WILLIS—Born to Mr. and Mrs. P. Willis, 822 Catherine St., at Royal Jubilee Hospital on May 25, 1956, a daughter, Christine Louise 7 lbs., 7 oz., sister to Margaret. Thanks to Dr. Newby.

4 DEATHS

BAILLIE—At the Royal Oak Private Hospital on May 27, 1956, Mr. Roderick John Baillie, aged 86 years; born in Nova Scotia and a resident of Victoria for the past 27 years. He leaves two sisters, Mrs. B. A. Bigney and Mrs. J. Munroe, in Nova Scotia; and his brother, Sandie Baillie of Harrison, Idaho. Mr. Baillie was a member of the Rossland Lodge No. 36, I.O.O.F. Funeral services will be held at the Sands Mortuary Limited, "Memorial Chapel of Chimes," on Wednesday, May 30, 1956, at 1.15 p.m., Rev. C. W. Downer officiating. Cremation.

BLAIR—In Victoria, B.C., on May 24, 1956, Mrs. Margaret Blair, aged 74 years; born in Carlisle, England, and a resident of Victoria for the past 46 years, late residence, 613 Toronto Street. She leaves her son, William Blair of 1364 Hillside Avenue; two daughters, Mrs. Wesley (Mary) Strickland, Vancouver, B.C., and Mrs. George (Ada) Clarke, Port Alberni, B.C.; three grandchildren and two great-grandchildren. Private funeral services were held at the Sands Mortuary Ltd. "Memorial Chapel of Chimes" on Monday, May 28, 1956, at 3 p.m., Rev. J. Lyn Clerihue officiating. Interment in Colwood Burial Park.

CHAN—In Victoria, B.C., on May 26, 1956, Chan Yuen Hoy, aged 56 years, born in China, and a resident of Victoria for the past 35 years, late residence, 209 Superior Street. He leaves his wife and three sons, in China, and his son, Chan Ting Lew, of Victoria, B.C. Funeral services will be held at the Sands Mortuary Limited "Memorial Chapel of Chimes," on Saturday, June 2, 1956, at 3 p.m., Rev. M. F. Leung officiating. Interment in the Royal Oak Burial Park.

COLLINGS—On May 26, 1956, at the residence, 514 Lampson St., Captain Herbert (Lottie) Collings, M.B.E., aged 73; born in East Looe, Cornwall, Eng., and a resident of Esquimalt for 50 years. He leaves one son, Squadron Leader Ashton H. W. Collings, R.C.A.F., in Victoria, and one granddaughter, Patricia Mary. He was secretary of the B.C. Rifle Association and a member of the Esquimalt United Church. Funeral service in Esquimalt United Church on Wednesday, May 30, at 1.30 p.m., Rev. Douglas R. Pilkey officiating. Cremation. Hayward's in charge.

DAVIES—On May 27, 1956, at 927 Hereward Street, Victoria West, David Davies, aged 57, a resident of Trail, B.C., for 30 years; born in Leeds, Eng. Survived by his wife, Ruth Davies, at present in Victoria; one son, Henry Bruce Davies, of 1122 Chapman Street; one daughter, Miss Beverley Helen Davies, of Trail, at present in Victoria; one grandson, David John, in Victoria; one sister in England; one brother, Daniel Davies, in Delaware, U.S.A., and an aunt, Mrs. Eleanor Smith, of Trail, B.C. Mr. Davies was with the C.M. & S. Company of Trail and was a member of the Trail Canadian Legion. Funeral service in Hayward's Chapel on Wednesday, May 30, at 3.30 p.m., Rev. G. R. Easter officiating. Cremation.

DeSOUSA—In Victoria, on May 25, 1956, Catherine DeSousa, aged 93 years, of 1223 Oxford Street, born in Kent, England and a resident here since 1950. She is survived by a daughter, Mrs. T. A. Hughes (Violet Alice), with whom she resided; one grandson, Gordon Hughes, serving with the R.C.A.F. at Sea Island; two great-grandchildren; also nieces and nephews in England. Funeral services from McCall Bros. Floral Funeral Chapel on Tuesday, May 29, at 1 p.m., Rev. Canon George Biddle, officiating. Cremation.

FARRELL — In Victoria, B.C., on May 25, 1956, Mrs. Christina Watson Farrell, widow of James Farrell; born in Glasgow, Scotland, and a resident of Victoria for the past 67 years, late residence 565 Selkirk Avenue. She leaves two daughters, Mrs. Alex F. (Muriel) Rawlings, 565 Selkirk Ave., and Mrs. J. (Lorna) Kirk, of 2520 Cadboro Bay Road; four grandchildren; two sisters, Mrs. E. S. (Katie) Brenen and Mrs. J. (Isabel) Walker, of Victoria; two brothers, Jack and Andrew Todd, of Victoria; one niece and three nephews. Funeral services will be held at the Sands Mortuary Limited, "Memorial Chapel of Chimes," on Tuesday, May 29, 1956, at 1.30 p.m. Rev. Dr. Edgar Foreman officiating. Interment in the Royal Oak Burial Park.

4 DEATHS

EWING—At Colwood, B.C., on May 27, 1956, Jane Reid Ewing, aged 74 years, formerly of 2313 Rutledge Street; born in Fifeshire, Scotland, and a resident of Victoria and district for the past 54 years. Widow of the late John Ewing she is survived by one daughter, Mrs. D. W. (Agnes) Carter, of Victoria; two sons, John of Vancouver and David of Victoria; five grandchildren and four great-grandchildren. The late Mrs. Ewing was a member of St. Andrew's Presbyterian Church and of St. Andrew's and Caledonian Society. Funeral services from McCall Bros'. Floral Funeral Chapel on Wednesday, May 30, at 1.30 p.m., very Rev. Dr. J. L. W. McLean officiating. Interment in Colwood Burial Park.

FRANCIS—In St. Joseph's Hospital on May 27, 1956, Sarah Ann Francis, aged 82, of 997 Southgate Street, widow of Arthur Francis; born in Warnham, Sussex, Eng., and a resident of Victoria for 44 years. She leaves one daughter, Miss Dorothy Francis, at home; also nephews and nieces in New Zealand and England. Funeral service in Hayward's Chapel on Tuesday, May 29, at 1.30 p.m., Rev. J. S. P. Snowden officiating. Interment in Royal Oak Burial Park. (No flowers by request).

HEATHER—In Victoria on May 25, 1956, Agnes Maud Heather, aged 75 years, of 1071 Hulford Street; born in Brockville, Ont., and a resident here for the past 30 years. Widow of the late Lawrence Heather she is survived by a sister, Mrs. J. J. Rapp, of Saskatoon, Sask.; a brother, Frank Blaine, of Victoria, also three nephews and one niece. Prayers will be offerde in McCall Bros.' Floral Funeral Chapel on Monday, May 28, at 8.30 p.m. Mass will be celebrated in Sacred Heart Church, Palmer Road on Tuesday, May 29, at 8 a.m. Interment in Royal Oak Burial Park. (Flowers gratefully declined).

MUNN—At Calgary, May 27, Alice Lucy Munn of 4003 Fifth Street S.W. Calgary, beloved mother of Regiald Stace Munn and Lesley J. Munn of Calgary and Rev. Canon Eric G. Munn of Lytton, B.C. Services and interment will take place in Calgary. McGinnis & Holloway, Funeral Directors.

O'ROURKE—On May 26, 1956, in St. Joseph's Hospital, Miss Ellen O'Rourke of 1007 Pakington St.; born in Castleray, Co. Mayo, Ireland, and a resident of Victoria for 70 years. She leaves four brothers, James in San Francisco, Calif.; Charles in Seattle; Wash.; Richard in Vancouver, B.C., and Martin in Seattle, Wash. Prayers will be offered in Hayward's Chapel on Tuesday, May 29, at 8.15 p.m., and requiem mass will be sung in St. Andrew's Cathedral Wednesday morning at 9 o'clock. Interment in Royal Oak Burial Park.

PRESTON—On May 25, 1956, at the residence, 1524 Jubilee Avenue, Roland Wellesley Preston, aged 79; born in Hamilton, Ont., and a resident of Victoria for 23 years. He leaves one son, David S. Preston, in Victoria; brothers and sisters in Canada, from British Columbia to Manitoba. Funeral service in Royal Oak Chapel on Tuesday, May 29, at 11 a.m., Ven. Archdeacon A. E. deL Nunns officiating. Cremation. Haywards in charge.

PRUTTON—In Victoria, B.C., on May 26, 1956, Mrs. Lillian Aldridge Prutton, aged 78 years, born in England, and a resident of Victoria for the past 12 years, late residence 172 Robertson Street; formerly of Prince Albert and North Battleford, Saskatchewan. She leaves her husband, Horace William Prutton, at home; her son, T. Claude Prutton, of 1890 Greatford Place; two daughters, Miss F. Mary Prutton, at home, and Mrs. William (Evelyn) Healy, of North Battleford, Saskatchewan; and four grandchildren. Funeral services will be held at St. Matthias Church, Richmond Avenue, on Tuesday, May 29, 1956, at 3.15 p.m., Canon Robert Willis officiating. Cremation. Arrangements with the Sands Mortuary Limited.

PULLEN—In Victoria, B.C., on May 26, 1956, Mr. George Herbert Pullen, aged 75 years, born in London, England, and a resident of Victoria for the past 43 years, late residence 2848 Gorge View Drive. He is survived by his wife, Lily Elizabeth, at home, 2 daughters, Mrs. P. Fitzsimmons, Miss Margaret Cicely Pullen; two sons, John C. Pullen and Arthur Douglas Pullen all of Victoria, B.C.; also one brother and one sister in England. Funeral services will be held at the Sands Mortuary Limited, "Memorial Chapel of Chimes," on Wednesday, May 30, 1956, at 3.15 p.m., Rev. J. A. Roberts officiating. Interment in the Royal Oak Burial Park.

STRADIOTTO — In Victoria, B.C., on May 27, 1956, Mr. Ernest Stradiotto in his 70th year. Born in Italy and a resident of Victoria for the past 43 years, late residence 615 Belton Avenue. He is survived by his loving wife, Elizabeth, at home; his daughter, Mrs. H. (Yolanda) Clatworthy of 1480 Stroud Road; two brothers in Italy; two grandsons, Gary and Ronald Harvey of Quesnel, B.C.; also nephews in Victoria, B.C. Mr. Stradiotto was associated with the Silver Spring and Victoria Phoenix Breweries for 26 years. Prayers will be offered in the Chapel of the Sands Mortuary Limited on Tuesday, May 29, 1956, at 8 p.m. Mass will be celebrated in St. Andrew's Cathedral on Wednesday, May 30, 1956, at 9 o'clock. Interment in Colwood Burial Park.

THOMPSON—On May 26, 1956 at the residence of her daughter, there passed away Mrs. May Thompson, a resident of this city for the past 13 years; born in Manchester, Eng. Survived by her daughter, Mrs. Dilys Olwen Harrop, of 1200 Hampshire Road, Oak Bay, and two sisters in England. Funeral service will be held in Hayward's Chapel on Tuesday, May 29, at 3 p.m., Rev. Canon George Biddle officiating. Cremation.

5 CARDS OF THANKS

We wish to express our sincere thanks to the many friends and neighbors who gave their kindness, cards of sympathy and beautiful floral offerings and Bibles, during the illness and death of our beloved husband, son and brother, John Elmer Astrope. Many thanks to Dr. Sinclair, staff at St. Joseph's Hospital, Major Oakley and Brig. Miller. McCall's Funeral Home.
—Mrs. Gladys E. Astrope, Mr. Wl Astrope and Family.

Mrs. Fred Lee wishes to thank her many friends and relatives for their kind expressions of sympathy and beautiful floral offerings. Special thanks to Senior Major Oakley for his consoling words, also Sands' Mortuary. Special thanks to Dr. Perry for his kindness, also nurses and staff of Royal Jubilee Hospital, in the loss of a dearly beloved husband.

6 IN MEMORIAM

LAWSON — In loving memory of Margaret who passed away May 28, 1954.
The face I loved is now laid low,
Your gentle voice is still,
Your hand so often clasped in mine
Lies now in death's cold chill.
I often sit and think of you,
The things you used to say and do;
I wonder why you had to die
Without a chance to say goodbye.
—Lovingly remembered by Dad, Mother and Flossie.

ROACH—In memory of Grenfell Blain Roach, beloved son of John W. and Hattie H. Roach, and brother Francis Lambert Roach. Born Regina, Sask., October 13, 1910, passed away in Victoria, B.C., May 28, 1949.
—Ever remembered and loved by Father, Mother, and brother.

THEY'LL DO IT EVERY TIME

By JIMMY HATLO

6 IN MEMORIAM

ADAM—(nee Elsea Peters) passed away May 28, 1951.
—Always remembered by her Mother, Brothers and Sisters.

HOGUE—In memory of a loving wife and mother, Janet Hogue, who passed away May 27, 1953.
There comes a time for all of us,
When we must say goodbye,
But faith and hope and love and trust
Can never, never die.
Although the curtain falls at last,
Is that a cause to grieve?
The future's fairer than the past,
If only we believe.
—Sadly missed by her husband, Al, and son and daughter-in-law, Micky and Mavis in Campbell River, also her daughter and son-in-law, Millie and Slim in Victoria; grandchildren Janet, Mavis, Rosmarie and Billy.

7 FUNERAL DIRECTORS

Sands
MORTUARY LIMITED
"MEMORIAL CHAPEL OF CHIMES"
VICTORIA, B.C.

Sands
FUNERAL CHAPEL
SIDNEY, B.C.

CHAPLIN'S FUNERAL CHAPEL
KINDNESS, COURTESY, SERVICE
980 Quadra Street 4-5512

Thomson Funeral Home
Est. 1911 Formerly of Winnipeg
George Peter Thomson
Jack L. Irving
1625 QUADRA ST. PHONE 4-2612

McCALL BROS.
"The Floral Funeral Chapel"
Meeting every requirement for graceful tribute in a modern setting.
1400 VANCOUVER STREET 4-2012

HAYWARD'S
B.C. FUNERAL CO. LTD.
ESTABLISHED 1867
734 BROUGHTON STREET 3-3614

8 FLORISTS

BROWN'S THE FLORIST
FLOWERS FOR EVERY OCCASION
618 VIEW STREET
Phone 4-6612 4-9511; night 4-3521

GARDEN PRODUCE
Flowers, floral designs for all occasions. 805 Fort St. 4-6631.

9 MONUMENTAL WORKS

STEWART MONUMENTAL WORKS Ltd., 1403 May Street. 4-3452. Memorials bronze tablets curbings and fireplaces of choice B.C. and Swedish granites. Night phones 4-5141, 2-1268.

MORTIMER'S MONUMENTAL Works Ltd. 633 David St. Est. 1877. Monuments, markers, curbings bronze plaques, marble, granite and stone for fireplaces, building construction, etc. 3-6421.

VICTORIA MONUMENT LIMITED
"Memorials of Distinction"
3091 DOUGLAS ST. 2-5834

10 ANNOUNCEMENTS

Relax at
SHAWNIGAN BEACH HOTEL

On the shores of beautiful Shawnigan Lake, only 30 miles north of Victoria. Enjoy a complete change of air from sea level at one of the Island's largest resorts. Comforable accommodation in main lodge or cottages. $3 to $8 a day before July 1.

Special Weekly Rates.

Fine dining room open to the public daily, luncheon $1.25, dinner $1.50; Sundays and holidays, $1.50 and $1.75.

30 acres of grounds include "Tom Thumb" golf course, tennis, Sherwood Forest trails. Boats, launches. Superb swimming in warm water. Safe beach for children.

PHONE COBBLE HILL 48
For full information, write for free illustrated booklet. Shawnigan P.O. Box 9.

APPLICATIONS FOR SCHOOL opening in the fall. Sponsored by the Greater Victoria Association for Retarded Children should be made in writing to P. F. Armstrong, 3067 Donald, stating age, educational and medical background of child. Applications for a non-curicular summer activity group are also being received.

A MEETING TO BE HELD ON Tuesday at Luxton Hall at 8.00 p.m. Open to the public to hear A. Gibbs, M.L.A., and G. Whittaker, Liberal candidate for Esquimalt riding. An interesting evening is promised to all who attend.

MANY A WOE IS PATCHED WITH a bit of half-forgotten verse.
THE HAUNTED BOOKSHOP
845 Fort Street 2-1427

ACADEMY BALLROOM, DANCING, announces Beginners' class Thursdays, 1012 Douglas, 3-1643.

COMBINES PAPER COLLECTION. Daily pickup. Please phone 4-3806.

11 COMING EVENTS

KINSMEN
SECOND
GIANT BINGO
Approximately $15,000 in Prizes
MEMORIAL ARENA
(Now Completely Air-Conditioned)
JUNE 4 — 7.45 P.M.
Two Hours Exciting Bingo in Reserved Seats for $2
Reserve Tickets Now on Sale at Eaton's, the Hudson's Bay Company, and Martin's Men's and Boys' Store, Duncan

BINGO — 8.30 P.M.
Every night also whist, 8 p.m. Victoria Whist and Bridge 1417 Government Street 3-8033.

THE WISE AND THRIFTY buyer shops the Classified section daily.

11 COMING EVENTS

THE LADIES' AUXILIARY TO THE Canadian Legion, B.E.S.L., are holding a Rummage Sale, the club rooms, 625 Courtney St., 7 to 9 p.m., Wednesday, May 30. Anyone having anything to be picked up before Wednesday call Mrs. J. Smith, 3-4048.

BINGO
Every Thursday night at the Fraternal Order of Eagles, 751 View Street, at 8 p.m. Three $100 jackpots added to each week. Twenty games for $1.00. Everybody welcome.

DE MOLAY MOTHERS' CLUB AND Job's Mothers' Club will hold a coffee party in the Douglas Room, Hudson's Bay, May 31, 11 a.m. to 1.30 p.m. Convener, Ella Dacres.

HOMESTEADERS' OLD-TIME dance, Saturday Victoria ballroom.

12 LOST AND FOUND

LOST—CITIZENSHIP PAPERS, BY Mr. Gus Morphy of 512 Selkirk. Phone 4-2160. Urgent! Reward.

LOST — MAN'S LIGHT BROWN rimmed eyeglasses. May be in blue case. 2-8455.

LOST—WHITE AND TABBY MALE cat, vicinity of Oaklands school. Phone 4-9862.

LOST — BIG FRIENDLY BLACK Labrador. Answers to "Oscar." Please phone 5-5416.

LOST. GREY-WHITE MALE CAT, collar with bell, vicinity Burnside-Douglas. 4-9692, 3-6228. Reward.

LOST — PARKER 51 PEN. BLUE, grey and silver. Phone 2-1655.

LOST — ALL-BLACK, SHORT-haired female cat. CPL. 4-9692.

13 WANTED MALE HELP

ENGINEERS
SEE OUR ADVERTISEMENT ON PAGE 14
BOEING AIRPLANE COMPANY
SEATTLE, WASHINGTON

GEORGE A. TOUCHE & CO.
Chartered Accountants
have vacancies
At their Victoria office and elsewhere in Canada
for articled students, minimum preliminary requirement is Junior Matriculation, but Senior Matriculation is preferable.
At Victoria
for experienced accountant, not necessarily qualified, for routine work full or part time.
Written enquiries should be addressed to the Resident Partner of the firm at 1405 Douglas Street, Victoria.

Commencing September 1, 1956, the Greater Victoria School Board will require the services of a
PART-TIME SCHOOL DENTIST
from 9 a.m. to 12 noon, Monday to Friday, inclusive, when school is in session and also during the month of July each year.
Salary for graduate dentist with less than three years' general practice $3,000 per annum; with over three years' general practice $3,300 per annum.
Application form available from the Secretary, Greater Victoria School Board, Box 700, Victoria, B.C.

HERE IS YOUR OPPORTUNITY to learn a trade which will always secure you steady employment if you apply yourself. We wish to engage a reliable young man aged 18 to 25 whom we will train as a presser and for general work in our dry cleaning department. You will earn as you learn and at the end of training will have acquired a skill which will give you employment anywhere. Apply now to Mr. Belsheim, New Method, 947 North Park Street. Phone 4-8166.

"ARTICLED STUDENTS"
An opportunity to train for a professional career as a chartered accountant is offered by a leading Vancouver firm. Junior matriculation minimum requirement. High School or university students graduating this year may apply. Apply in own handwriting, stating full particulars, to Box 259, Victoria Press.

LETTER CARRIERS, $2,640-$3,360, at Victoria, B.C. Full particulars on posters at office of the Civil Service Commission, National Employment Service and Post Office. Apply now at Civil Service Commission, 6th floor, 1110 W. Georgia St., Vancouver 5, B.C.

YOUNG MAN WITH CAR, FREE to travel, opportunity to learn, highly paid profession when qualified will receive weekly salary plus commission, car allowance. Apply Fredrick Studio Monday and Tuesday, 9.30 to 10.30 a.m., 4 to 5.30 p.m. 1006 Government St. Suite 122.

BELLBOY-ELEVATOR OPERATOR required by one of city's leading hotels. Must be over 18 years old. Profitable season ahead for energetic young man. Please state age and phone number. Box 1719, Victoria Press.

NIGHT MANAGER, EXPERIENCED service station man from 6 p.m. to 1 a.m. shift, 11 days every 2 weeks. Must be reliable, honest and have initiative. Good salary and company benefits. This position offers future advancement, with a major oil company. Box 261, Victoria Press.

FOR INFORMATION REGARDING Fuller Brush Dealership, phone or write Fuller Brush Co. Ltd., Stobart Bldg., Victoria. Phone 3-0787.

A SURE RECIPE
FOR DISPOSING OF UNNEEDED HOUSEHOLD FURNITURE AND MISCELLANEOUS ARTICLES FOR CASH IS A CLASSIFIED AD!

13 WANTED MALE HELP

STRONG BOY FOR SUMMER poultry work. 44-hour week, $150 monthly. (Four-mile circle.) Reply giving phone number to Box 269, Victoria Press.

FULLY EXPERIENCED CHOKERman, able to haul short logs also. Atom Lumber Company Ltd., 210 Johnson St. West., 2-2249, 2-6621, eve. 2-4032.

HOTEL DESK CLERK, SWITCHboard and operator experience. References required. Box 1712, Victoria Press.

WANTED — DONKEY PUNCHER, second loader, rigging slinger, boom man. 2-7413.

ROUTE-DRIVER FOR ESTABlished dry cleaning route. Apply Pyfe Cleaners, 3460 Quadra.

WINDOW CLEANERS WANTED — Experience unnecessary. 2-3962.

13A SALESMEN and AGENTS WANTED

WE ARE EXPANDING OUR REAL-ESTATE DEPARTMENT
We need 4 young salesmen who want to make $1,000 or more per month.
Exceptional opportunity for the right men.
Top commissions paid.
Your chance to work with a new, aggresisve firm.
Apply
FRANK A. MARTIN AGENCIES
1114 Blanshard St. 5-1513

WANTED
LICENSED SALESMAN
Well-Established Real Estate and Insurance Office
Apply Box 1710
Victoria Press

SPECIALTY SALESMAN WANTED
Here is a clean, repeat product that you can carry without inconvenience as a side item or full line if desired. Presentation needs mature man with good sales background. For complete details write to C. D. Clarke, Manager, Hi-Test Corporation, 80 Park Street North, Hamilton, Ontario.

SALES OPPORTUNITY
Permanent sales position with opportunity for advancement. Salary plus commission, M.S.A., group insurance and pension plan. No experience necessary but leadership and sales potential essential. Junior matriculation desirable. Age 26 to 38. References and replies confidential. Box 1715, Victoria Press.

RICH OPPORTUNITY FOR SALESmen. Sell made-to-measure Stetson shirts direct to wearer. Easy to earn big cash profits daily. Write, Stetson Shirt Company, Postal Station "C," Montreal.

TWO PRACTICING, EXPERIENCED salesmen required. Good commission, the best N.H.A. setup. Northwest Homes, 2-9411.

13B HELP WANTED— MALE or FEMALE

WANTED—SHORT-ORDER COOK. Apply in person, Brands Restaurant, 1009 Government.

14 WANTED— FEMALE HELP

REGISTERED LABORATORY TECHNICIAN
For 114-bed hospital, five-day week, starting salary $250. Excellent working conditions. May live in residence if so desired. Laboratory staff three technicians, under directorship of pathologist. Apply, stating training and experience, to Administrator, Powell River General Hospital, Powell River, B.C.

GROCERY CLERK
Fully experienced woman of sensible age for responsible position with independent grocery. Give age experience and reference. $30 a week with immediate raise if satisfactory. Box 252, Victoria Press.

AVON COSMETICS
Information and Service
2160 Fair St., Victoria 4-7995

Commencing September 1, 1956, the Greater Victoria School Board will require the services of a
PART-TIME SCHOOL DENTAL ASSISTANT
from 9 a.m. to 12 noon, Monday to Friday, inclusive, when school is in session and also during the month of July each year.
Salary for assistant with less than three years' experience in a dental office $1,080 per annum; with over three years' experience $1,200 per annum.
Application forms available from the Secretary, Greater Victoria School Board, Box 700, Victoria, B.C.

14 WANTED— FEMALE HELP

CITY OF VICTORIA
CLERK-TYPIST II
Personnel Department
Salary range $150.74-$192.32 per month. Applicant preferably with junior matriculation or equivalent. Must be competent typist with general office experience, able to meet the public. Applications stating age, experience and qualifications and telephone number will be received by the Personnel Officer, City Hall, not later than Wednesday, May 30, 1956.

SECRETARY, FULLY QUALIFIED stenographer who will be responsible directly to the secretary and treasurer. Minimum experience 5 years, minimum age 23. Preference will be given to applicants with a knowledge of financial routines and proceedings. Initially would be employed from 12 - 18 months in Victoria and then would be required to move to permanent location in Vancouver. Apply by letter to personnel office, Sidney Roofing and Paper Co. Ltd., P.O. Box 880, Victoria, B.C., stating experience, age and salary expected.

PERMANENT POSITION IN OFFICE of national brokerage firm for accurate typist. Position requires use of teletype, but previous experience not necessary. M.S.A. and other benefits. Please apply giving telephone number to Box 1721, Victoria Press.

PROGRESSIVE POSITION
For a competent and conscientious person who will be required to take charge of office. It is essential to have knowledge of bookkeeping, stenography, credit work. Apply Mr. Tribe, Saba Bros., 1130 Douglas. 4-0561.

THREE MONTHS' PLEASANT OFfice employment, June 4 to Labor Day, for some personable young lady, 18-22. Would suit college student. 40-hour, 5½-day week. No stenography required, but ability to meet public. Apply in own handwriting to Box 1728, Victoria Press.

SUPERINTENDENT OF NURSES for Kootenay Lake General Hospital, 100 beds. New hospital being planned. State qualifications, experience, availability and salary expected. Applications close June 23, 1956. Address applications to Administrator, Kootenay Lake General Hospital, Nelson, B.C.

WANTED—GRADUATE NURSE AS resident supervisor. Apply Pemberton Private Hospital, phone 2-1513.

SMART OFFICE HELPER REquired, used to handling cash register machine. Apply in writing giving experience and wages expected. 5-day work week. Box 273, Victoria Press.

MONTH OF JUNE ONLY, MIDDLE-aged woman, 1 to 8 daily, look after child of 2, prepare dinner, wash up, $70. Naval Dockyard, Esquimalt, 4-6592.

SALESLADY FOR LAMP DEPARTment. Good opportunity for woman with sales ability. Permanent position with full staff benefits. Apply Standard Furniture Co.

BABY-SITTER WANTED FOR ONE child, must be cheerful, neat and good health, excellent working conditions top wages. Phone after 6 only, 3-1619.

WANTED IMMEDIATELY, PART time bookkeeper-stenographer, labor union office. Apply in own handwriting. Box 229, Victoria Press.

EXPERIENCED KITCHEN HELP, also part-time waitress, required. Maple Leaf Restaurant, 1213 Douglas Street.

WANTED—GENERAL CLERK WITH knowledge of shorthand; high school education or office experience required. Phone 4-7148.

EXPERIENCED STENOGRAPHER. Typing and shorthand, for insurance adjusters' office. Apply 413 Jones Building.

CASHIER - HOSTESS WANTED. Also grill cook, 4 p.m. till midnight. Apply in person only. 1409 Douglas Street.

SALESLADY WANTED WITH EXperience, full time position. Apply manager, Peoples' Credit Jewellers, 1104 Douglas.

YOUNG LADY, ONE OR TWO years university for junior laboratory assistant. Apply in own handwriting to Box 283, Victoria Press.

FULL AND PART-TIME CLERKS, experienced in hosiery, handbags and blouse departments. Apply Mr. Tribe, 7-1433.

YOUNG WOMAN FOR CANDY store. Phone 3-3476 for appointment, mornings only.

WANTED, LADY TO LOOK AFTER children while mother works. Live in. Phone 8-2966.

LADIES EARN $5 IN OWN HOME, mornings, afternoons or evenings. Box 271, Victoria Press.

TRAINED PRACTICAL NURSE for holiday relief. Apply Pemberton Private Hospital. Phone 2-1513.

WANTED—EXPERIENCED DINING room waitress. Apply in person. Union Club, 805 Courtney.

WANTED—SHOE CLERK. APPLY Vanity Slipper Shop.

GRADUATE NURSE FOR TWO weeks, sleep in. 4-2956 evenings.

TYPIST - CASHIER. APPLY 648 Yates St.

JUNIOR STENOGRAPHER. APPLY Imperial Bank, 731 Fort Street.

WAITRESS — FULL OR PART time. Colwood Golf Club, 8-1551.

SEWING MACHINE OPERATORS wanted. Apply 4-2810.

15 TEACHERS WANTED

BOARD OF SCHOOL TRUSTEES
SCHOOL DISTRICT NO. 33, CHILLIWACK, B.C.
Applications are invited for the following teaching positions:
Junior High School
1. Girls' Physical Education and General Subjects.
2. Mathematics and Science.
3. English, Art — preference for teacher with German 10 in addition.
Elementary
1. Relieving Teacher — any two of Art, Science, Health, Grades 5 and 6.
2. Grade 6 Home Room and Junior High Physical Education.

15 TEACHERS WANTED

APPLICATIONS ARE INVITED for the following positions in McBride Elementary-Senior High (Staff, of 12). Modern and well equipped. Information on file B.C.T.F.
1. Industrial Arts (Modified Course).
2. Commercial.
3. Science.
4. Boy's Physical Education. Applicants should be prepared to teach some general subjects.

Salary scale—
SC $3,000.00 to $4,700.00
SB $3,300.00 to $5,340.00
by $170.00 increments.
Secondary teachers with EB Certification on SC scale.
Teachers are also required for one and two-room rural schools. Teacherages available.
Apply with full particulars including copy of last inspector's report or last inspector's name and address to:
(Mrs.) ADA ODDLEIFSON,
Secretary-Treasurer,
Drawer 250, McBride, B.C.

KIMBERLEY SCHOOL DISTRICT—Vacancies in primary intermediate, junior and senior high grades, good salary schedule. Box 1329, Kimberley, B.C.

WANTED — TEACHER TO COACH pupil in mathematics 100. Evenings. Phone 9-3660.

17 SITUATIONS WANTED—MALE

THREE EX-SERVICEMEN, GOOD workers, want some work digging (making lawns our specialty), weeding, trimming hedges, odd jobs. Sunday 12 noon to 2 p.m.; weekdays, 8-9 p.m. Ask for Charles, 3-0566.

GARBAGE, CYPRESS TREES, earth and rock removed. Basements, yards cleared of junk. Prompt, reasonable service. 2-9395, any time. All—trucking done.

JIM PAINE AND JACK ROSE WILL do your odd jobs, clothes poles, drains, cement work fencing, carpenter repairs insulation. Nothing too small 4-8604 or 3-9884.

ALL TREES TOPPED, FELLED, cut up, hedges pulled, pruning. Estimates, L. Elves, 3-6452, 3-1805.

BASEMENTS AND ODD JOBS, clothesline poles installed. 4-4613.

GARBAGE REMOVED. REASONable. Phone day or night 3-0343.

CYPRESS - SHRUBS
Hedges and rubbish removed. Ernie's Cleanup Service, 3-2313.

ALL TYPES OF TREES, HEDGES removed, lots cleared. 3-0395.

HANDYMAN WANTS ODD JOBS, anything. 4-4414.

DUMP, TRUCK, CLEAN-UP SERvice, hourly or contract. 4-1432.

18 SITUATIONS WANTED—FEMALE

EXPERIENCED TYPIST-STENOGrapher would like office position. June to end of September. Box 281, Victoria Press.

ALL TYPES OF FLOORS EXpertly cleaned, waxed and polished by machines. Homes our specialty Gregg's, established 1920. 4-5023.

NORWEGIAN LADY DESIRES position in home with children. Light housework, no cooking. Box 255, Victoria Press.

TRAINED PRACTICAL NURSE, EXperienced in hospital and private duty. Box 264, Victoria Press.

LADY DESIRES WASHING DISHES or ironing. 3-9449.

19 BUSINESS SERVICES

FREE ESTIMATES
C-THRU horizontal aluminum awnings.
Protection without darkness.
2-0221 2002 Oak Bay Ave.

BRICKLAYERS

CHIMNEY REPAIRS, TILE AND slate work. H. A. Ormiston, 4-6777.

BULLDOZERS

EVANS, COLEMAN & JOHNSON BROS. LTD.
For Bulldozing and Shovel Work.
900 WHARF ST. PHONE 2-8131

BULLDOZING AND CLEARING, road grading and back-filling. The right machine for every job.
JOHN D. KISSINGER, JR.
3-8435 Day 2-3947 Night

SOUTHWELL & HENSON, BULLdozing of all kinds. 5-1132, 9-4234.

CARPENTERS

HOUSE FRAMING OR FINISHING contracts. Cabinet work, cribbing, alterations. Phone Ken or Roy 3-4281 or 2-1994.

FRAMING, FINISHING CONtracts, gutters, steps, kitchen cabinets. M. Anwyll, 3-7926; R. Reid, 4-8720.

BUILD OR REPAIR ANYTHING — Alterations, finishing, cabinet work. Hour or contract. Phone 2-4644.

REPAIRS, GUTTER FINISHING, framing, steps, homes. Cliff Clark, 2566 Shelbourne. 3-9920.

FRAMING, FINISHING CONTRACtors. Specialized roof and gutter work. Phone 7-2943.

FOR KITCHEN CABINETS AND other interior alterations, consult H. A. Mason, 3-5510.

CARPENTER REPAIRS, ALTERAtions, gutters, stairs, tile and cement. H. Pistell. 2-8602.

HOMES DESIGNED, BUILT TO your specifications; planned kitchens, alterations, etc. 9-2777.

SMALL REPAIR WORK OF ALL kinds. Home Service 3-8773.

FRAMING, FINISHING CONtracts. N.H.A. Al and Atch, 2-8523.

GENERAL REPAIRS, ALTERAtions. Free estimates. E. Eby, 3-5724.

CEMENT

PETER LAPINVUO, CEMENT CONTRACTOR. ALL WORK GUARANTEED. 9-3872.

CEMENT SEWERS, TILE DRAINS, SEPTIC TANKS
2-3084 W. Trace 9-3671

SEWERS, CEMENT WORK, DRAIN tile. Robert Lowe, 3-4239.

CONTRACTORS

V. L. LEIGH
DISTINCTIVE HOME CONSTRUCTION
Repairs, Alterations, etc. Complete building service, including plans and financing.
1215 Quadra Phone 3-7482

Farmer Construction
Repair Dept. 4-0511. Prompt Service

Yes, it's as easy as A.B.C. Home improvements on budget terms. We finance Builders and Homeowners, pay all accounts on completion—Easy monthly repayments. Before you start call
ASSOCIATED BUILDING CREDITS LTD.
418 Gorge Road
Phone 2-5148, ask for Mr. Anderson

IF YOU HAVE A REPAIR JOB you want to have done on your house, or an additional room etc., call a tradesman. More than 20 years experience. Prompt action. Sundby, 2-7895.

COAST CONTRACTORS, SPECIALizing in all home repairs. Every job fully guaranteed and experienced tradesmen to serve you. 5-1613. 1941 Ash Street.

EVERYTHING IN CONCRETE — basements, drive-ways, sidewalks and septic tanks. Prices reasonable satisfaction guaranteed. Chase & Pederson. Phone 3-9368 evenings.

LET US BUILD YOUR HOME AT cost. Framing and finishing a speciality. Estimates free. Blue prints on request. Phone Don or Glen, 2-8301, 9-2904.

GILBERT BROWN
General Contractor
Specializing in
MASONRY CONSTRUCTION
Phone: Office, 4-6377; Home, 7-2323

LITZ HOUSE MOVERS, JACKING, levelling, repairing of dry rot and foundations. 4-9211.

19 BUSINESS SERVICES

CONTRACTORS

COMPLETE HOUSE CONTRACT. Framing, kitchen cabinet, finishing work. A. A. Kasapi. 4-6040.

KITCHEN CABINETS OR COMplete finishing work. 4-6040.

DRESSMAKING

DELL'S DRESSMAKING AND SEWing of all types 2-7390.

DRESSMAKING AND ALTERAtions, Willows district. 2-0847.

FLOORING AND FLOOR SANDING

M. & M. FLOOR CO. LTD.—Floor laying, sanding, finishing. Free estimates. Phone 4-0403, 9-2053.

V.I. HARDWOOD FLOOR CO., 2100 Douglas. Free estimates. 4-7314.

FLOOR POLISHING

ALL TYPES OF FLOORS EXpertly cleaned, waxed and polished by machines. Homes our specialty. Gregg's, established 1920. 4-5023.

WESTERN FLOOR CO., 3-8915—Complete floor service. S. Kinsey.

FURNACES

INSTALLATIONS AND REPAIRS. S. J. Coles & Sons, 3-3393; evenings, 3-1369.

HAIRDRESSERS

Avalon Beauty Salon
(Upstairs, Above Kresge's) 3-0523

DE LUXE "ROSE" PERMANENT wave. No ammonia or peroxide. Introductory offer, 25% discounts on all permanents 1405 Douglas St., Bank of Toronto, downstairs. Marion Kerwin. 2-7540.

OPEN EVENINGS. PERFECT PERmanents for particular people Hilda Beauty Shop. 3-0722.

ACT NOW FOR OUR ½ PRICE permanents. New Ray Beauty Shoppe, 833½ Fort. 4-3644.

TYRRELL'S BEAUTY SALON
609 Courtney Street Phone 3-6831

LANDSCAPE GARDENERS

EXPERT DESIGNING, LANDSCAPing. Lawn specialists, rockwork, maintenance, etc. Experienced men, lowest prices, hour or contract. Barker, 3-5319; evenings 2-8323.

LANDSCAPING, ROCK WORK, lawns, lawn cutting. New mower Ken Vandervelde, 3-7573.

PAINTERS AND DECORATORS

WEBB & SON
4-6827 — Paperhanging, painting. Quick, clean, reliable First-class workmanship Thirty years' experience Victoria. Terms if desired.

$10 UP. ROOMS PAPERED. PAINTing, brush or spray; stucco waterproofed. Free estimates. 2-3837. D. Smythe.

GREGG'S PAINT WASHING DEPT. Kitchens, bathrooms, etc. 33 years' experience. Phone 4-5023. Estimates.

G. T. LONGMAN, DECORATOR. Painting, spraying, paperhanging. Free estimates. Phone 5-1731.

MAY I BE OF SERVICE TO YOU? TOMMY HARKER, 3-8773. Paperhanging specialist; painter.

EXPERIENCED PAINTER WANTS jobs. Charges reasonable, satisfaction guaranteed. Dennis, 2-6441.

CLARK & PATTISON
Painting, Paper, Spraying—4-0443.

$10 AND UP — ROOMS PAINTED and papered. Quick service. 3-3775.

PLASTERERS

READY FOR ADDITIONAL WORK. Plaster, stucco, repairs. 9-3913.

STUCCO PLASTERING AND stucco painting. J. Hamilton 3-3925.

PHOTO ENGRAVING

PHOTO ENGRAVING
Half-tone, Line and Color Engraving. Commercial Art
ISLAND ENGRAVERS
649 Pembroke, Just Below Douglas
Phone 3-8831

PLUMBING AND HEATING

C. J. McDOWELL
PLUMBING & HEATING LIMITED
WE SELL, WE INSTALL
WE SERVICE
1000 Douglas Street 3-4138

BALLAM & RAWLINGS
PLUMBING and HEATING
Oil Burners, Appliances, Sink Units
"RELIABLE PLUMBERS"
2657 Douglas at Hillside 4-1641

PITT & HOLT LTD.
Plumbing, heating, installations. Financed under home improvement plan. 602 Esquimalt Road 3-7413

T. A. HARVEY LTD.
PLUMBING & HEATING
Repairs—Renewals—Prompt Service
2-8276

PRIDHAM CO. LTD.
622A BROUGHTON 4-6843

A. J. BOWKER PLUMBING AND heating. Specializing in oil burner sales and service. 2-3642.

PAULIN'S PLUMBING & HEATING —Repairs, remodelling, installations 1323 Government St. 4-1442

EMPIRE PLUMBING & HEATING Contracts. 3-9115 706 Kings Road

EXPERT SEWER AND PLUMBING. Reasonable. Williams, 8-2974.

ROOFING AND INSULATION

ROOFING SIDING INSULATION
ROOF AND GUTTER REPAIRS
CAPITAL CITY ROOFING
1257 PANDORA 3-5911

VICTORIA ROOFING AND INSULATION COMPANY
848 FORT—2-2331
ROOFING - SIDING - INSULATION

GUTTER AND DOWNPIPE REPAIRED AND CLEANED
MODEL SHEET METAL
2010 DOUGLAS 3-3915

19 BUSINESS SERVICES

VENETIAN BLINDS

VARIETY WOOD PRODUCTS, 133 Kingston Street. Phone 4-1833.

WASHING MACHINE SERVICE

ALL MAKES WASHERS REPAIRED. A. E. Taylor, 816 Fort. 4-3021.

HAROLD'S REPAIR SHOP
Washing Machine Specialists. 2-3425

WASHING MACHINES
REPAIRS TO ALL MAKES WITH FACTORY-TRAINED SERVICEMEN ONLY. FACTORY REPLACEMENT PARTS USED
McLENNAN McFEELY & PRIOR
1400 GOVERNMENT STREET
Phone 4-1111 Service Department

20 PROFESSIONAL SERVICES

CHIROPRACTORS

JOHN M. STURDY
1123 Blanshard Street 3-5034
"Specific Chiropractor"
Neurocalometer

CONVALESCENT HOMES

THE PRIORY CONVALESCENT HOME AND HOSPITAL
Under the care of the Sisters of the Love of Jesus.
567 Goldstream Ave., Langford
8-1522

ELECTROLYSIS

UNWANTED HAIR REMOVED permanently. Victoria Electrolysis Centre. 2-0614. 315 Campbell Bldg.

MASSAGE

GEORGE WILKINSON, R.M., FORmerly Health Department, Harrison Hot Springs Resort Hotel, scientific massage and hydrotherapy treatments. 3-2554.

PRIVATE DETECTIVES

FIRST AND FOREMOST IN INvestigations of all kinds.
NATIONAL INVESTIGATION AGENCY
No. 314—620 View Phone 4-2814

TROUBLES— ? ? ? ? ? —CALL Research Service Ltd. (1948) 650 Yates Street 4-0360, 3-8323

PRIVATE INVESTIGATORS

R. J. ADRIAN AGENCY
218—745 Yates 2-4512

21 PERSONAL

SUNBATHING, SWIMMING, CAMPing, boating, volley-ball, badminton, archery, picnics, tent and trailer space at sun club on private lake. Ideal for annual holidays. Accepting applications from couples and family groups. Sol-Sante Club, Midwood Road, Victoria.

ANYONE KNOWING THE WHEREabouts of Bill Smillie or Smilie, 6' 4", 33 years, please contact Box 268, Victoria Press. A friend enquires.

FEDERAL GOVERNMENT OFFICE going to Ottawa Monday or Tuesday, to arrive June 3. David Hummel, 4-1982.

ALCOHOLICS ANONYMOUS—CONfidential information for men and women. 24-hour call service. Phone 3-0415.

REFINED COUPLE, OAK BAY would care for home during owner absence and pay reduced rent. Highest references. 4-7998.

21A BUSINESS PERSONALS

BIRK'S
JEWELLERS — SILVERSMITHS
Jewellery and silverware, worn or damaged, skilfully repaired or made over by Birk's craftsmen. All watch repairing done in our shop guaranteed for one year. Pearls, all types of beads restrung. Diamond and precious stone jewelry sold on consignment. Estimates gladly given without obligation.
706 Yates St. 2-4[illegible]

WE RENT
Carriages, go-carts, playpens, high chairs and cribs. Day, week or month.
ROBINSON'S
1307 Broad St. 3-6212

EASY DRIVING SCHOOL
Your lessons start and end at your home. In the city, anywhere on the Saanich Peninsula, or in the Colwood-Langford area. 3-7407.

WINDSOR DRIVING SCHOOL. You learn faster, save time and money. It's a pleasure to teach you. Phone 3-7731.

FUR REPAIR SERVICE
Fur coat, remodelling and repairs a specialty call and deliver. Paul, 205 Beach Drive. 2-3380.

ATTENTION! CALL US FOR A complete overhaul of your sewing machine 4-3021 A. E. Taylor & Co. 816 Fort Street

LADIES—YOUR HUSBAND'S SUIT can be remodelled to fit you! See Morisse, 2630 Douglas St. 3-2038.

FUR COATS REMODELLED AND repaired by experts. Victoria Furs Ltd., 831 Fort Street, phone 3-8133.

CAMPBELL STUDIO PORTRAITS for Mother's Day 3-5934.

BUY PHOTOGRAPHS FOR GIFTS. Campbell Studio, 640 Fort. 3-5934.

23 A SCHOOLS and COLLEGES

JOBS WAITING
Check Help Wanted and see for yourself
EXCELLENT SALARIES
for Stenographers and Secretaries
SPEEDWRITING — SHORTHAND
Easier, cheaper, faster to learn.
SPROTT-SHAW SCHOOL
OF MODERN BUSINESS
Douglas at Broughton 4-8121

BRIDGE LESSON

By Oswald Jacoby

When should you pass your partner's take-out double for penalties? Only when you have reason to believe that the penalty pass will be more productive than any other action. This will be true when you have length and strength in the enemy's suit, provided that no more attractive contract is available.

			28
	NORTH		
	♠ J 8 7 6		
	♥ 8 6 2		
	♦ Q J 8 3		
	♣ Q 4		
WEST		EAST	
♠ A K 10 9 4		♠ Q 5 3 2	
♥ None		♥ Q J 10 5 4	
♦ A K 10 5		♦ None	
♣ J 10 9 3		♣ K 7 6 2	
	SOUTH (D)		28
	♠ None		
	♥ A K 9 7 3		
	♦ 9 7 6 4 2		
	♣ A 8 5		

East-West vul.

South	West	North	East
1 ♥	Double	Pass	Pass
Pass			

Opening lead—♠ K

In today's hand, East thought that his length and strength in hearts justified a penalty pass. He was wrong on both counts. His trumps weren't good enough to defeat one heart; and a spade contract was far more attractive.

West opened the king of spades against the contract of one heart doubled. South ruffed and led a diamond. West took the king of diamonds and led another spade, forcing South to ruff again.

South next led a club towards dummy's queen, allowing East to win with the king. East was at last able to lead a trump, but South won with the king, cashed the ace of clubs, ruffed a club in dummy, and led a spade from dummy. This enabled declarer to ruff with his last low trump. He was thus sure of five trump tricks in his own hand, one ruff in dummy, and the ace of clubs.

East should have bid one spade in response to the takeout double. West would have raised to four spades, and East would have made the game and rubber without even breathing hard.

How could East tell that a spade bid would work out so well? A player who doubles one major suit guarantees good support for the other major. This is especially true when the doubler is vulnerable against non-vulnerable opponents. Hence East should have reached for a sure profit in spades rather than for a doubtful penalty against hearts.

THE BEST SALESMAN IS THE ONE THAT REACHES THE MOST PEOPLE THE FASTEST . . . TRY WANT ADS!

T.V. with Lee

'BLOOMER GIRL' SPECTACULAR ON C-4 AT 5

THE SLENDER TRAP—If Sid Wellum, general manager of Benco of Toronto, is correct, a Victoria variation of the "Montreal Trap," pictured here, should end worries of local citizens that CKDA's Channel 6 eventually will interfere with Seattle's fight channel, Channel 5.

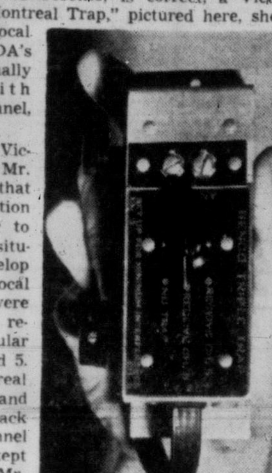

"The Montreal Trap"

In his visit to Victoria last week, Mr. Wellum asserted that the Montreal situation was much tougher to deal with than the situation likely to develop here. In Montreal, local Channels 2 and 6 were creating havoc with reception from popular U.S. Channels 3 and 5. But once the "Montreal Trap" was devised and screwed on to the back of sets the co-channel interference was kept to a minimum. Mr. Wellum and Benco are now designing a trap especially adapted to Victoria's needs.

This little gadget, by the way, will cost about $14.95 retail plus the usual service charge, or, about $20 in all.

However, if we may suggest it, don't go rushing out to buy traps or even worry about traps until CKDA-owner, David M. Armstrong gets through testing his Channel 6 outlet. So far Mr. Armstrong hasn't divulged where he intends erecting his transmitter and it may be that comparatively little interference will be encountered. If the interference is there, however, then it takes but a phone call to your local dealer to arrange to have a trap—not necessarily Mr. Wellum's—installed.

There will be, of course, the usual gruffing at having to lay out another $20 for one's television entertainment. But we're all getting something out of it—another channel that may prove to be well worthwhile in the years to come.

Meanwhile Mr. Armstrong and his manager Charles R. White are understood busy lining up their programs, network, filmed and "live." An announcement as to their progress can be expected within the next two weeks.

Kiddies' Korner

5.00: Mr. Wizard, **Channel 2**; Stan Boreson, 5; Cartoon Special, 11; Western movie, 12.

5.30: Howdy Doody, **Channel 2**; Sheriff Tex, 5.

6.00: Mickey Mouse Club, 5; Cartoons, 12; Brightman's Hi-Jinks, 13.

6.30: Robin Hood, **Channel 11**.

7.30: Ramar of the Jungle, **Channel 13**.

Sport

8.00: Channel 12—Texas wrestling.

11.00: Channel 2—News and sports roundup.

11.10: Channel 13—Huntington's sports desk.

11.15: Channel 13—Greatest fights.

Headliners

5.00

Channel 4: The gay Broadway musical hit of ten years ago, "Bloomer Girl." The 90-minute color spectacular will star Barbara Cook as Evelina and Keith Andes as Jess Calhoun.

7.00

Channel 11: Studio One's Drama, "Family Protection," tells of bank robber Mike Hudson who discovers that the police are tailing him.

8.00

Channel 5: TV Reader's Digest tells of the Harvard student who learns he has the ability to pick the winning nags after dreaming about them.

Channel 11: Burns and Allen sees Gracie thinking that Ronnie has joined the Foreign Legion.

Channel 2: Sid Caesar and the gang put on a community jazz show.

Channel 13: Racket Squaders investigate the employment agency racket.

8.30

Channel 5: Soprano Dorothy Warenskjold and tenor Brian Sullivan are heard on the Firestone concert program. Four selections from Gounod's "Faust" will be featured.

Channel 11: Arthur Godfrey and his Talent Scouts.

9.00

Channel 4: Here is the debut of Color Fair. Cliff Carl will emcee the variety show that will appear on this channel once every four weeks.

Channel 2: Medic tells of the trials of a general practitioner in a dramatization called "Someday We'll Laugh."

Channels 11 and 12: Lucy and Ricky want to celebrate their wedding anniversary quietly but Ethel and Fred have other ideas.

9.30

Channel 4: Robert Montgomery presents "Who," a picturization of the seven personalities of a single man.

Channel 5: Judge Roy Bean learns that a man has kidnapped his son so he will inherit a ranch.

Channel 11: In December Bride Lily discovers that everyone takes her column entitled "Letting Yourself Go" seriously and everyone does.

Channel 13: Inspector Mark Saber is mixed-up in "Case of the Triple Murder."

10.00

Channel 2: Studio One presents the hour-long drama, "The Genie of Sutton Place," starring Henry Jones and Polly Rowles.

Channel 5: Donald Gary stars in The Vise's "Deadline for Murder."

10.30

Channel 4: In Turning Point a high school coach tries to help one of his football players who has been hurt in a fire.

11.30

Channel 4: Steve Allen guests Moondog, a blind musician who performs in doorways on a home-made instrument, and Johnny Burnette's Rock 'n' Roll trio.

Theatre

TONIGHT'S MOVIES

6.30: Channel 12—"Escape Into the Fog."

8.00: Channel 4—Bill Elliott and Gabby Hayes are seen in Premier Movie's "Wagon Tracks West." Wild Bill breaks up a scheme that the unscrupulous white Indian commissioner has for driving the Indians off their lush grassland and appropriating it for his own profit.

10.30: Channel 12—Ralph Richardson and Michele Morgan in "The Fallen Idol." This is a suspense drama about a rich man's son who idolizes the family butler.

11.30: Channel 2—Leo Carrillo and Esther Fernandez in "Pancho Villa Returns."

Channel 11—Jean Parker stars in "In Old Indiana." A swamp girl is ordered by her aunt into a brutal marriage.

Channel 13—Alan Baxter in "Behind Prison Walls." A son sends his wealthy father to jail.

11.45: Channel 5—Rita Hayworth in "Champagne Safari."

12.30: Channel 4—The English film about a bank clerk who steals £2,000—"A Matter of Murder."

2.30: Channel 13—Kids and a horse race—"Rolling Home."

Tonight's Programs

ALL TIMES ARE LOCAL

CHANNELS RESERVE RIGHT TO MAKE LAST-MINUTE CHANGES

	CBUT Vancouver Channel 2	KOMO-TV Seattle Channel 4	KING-TV Seattle Channel 5	KTNT-TV Tacoma Channel 11	KVOS-TV Bellingham Channel 12	KTVW-TV Tacoma Channel 13
6.00 6.15 6.30 6.45	Dr. Hudson's Secret Journal In Com Interest News	"Bloomer Girl" (Started at 5) My Little Margie My Little Margie	Mickey Mouse Club Mickey Mouse Club	Cartoon Special Doug Edwards Robin Hood Robin Hood	Cartoons News Family Theatre Family Theatre	Brgihtman's Hi-Jinks Brgihtman's Hi-Jinks
7.00 7.15 7.30 7.45	Almanac Almanac Top Plays of '56 Top Plays of '56	Deadline Deadline Gordon MacRae News Caravan	Three Musketeers Three Musketeers Early Edition Early Edition	Studio One Studio One Studio One Studio One	Family Theatre Family Theatre Family Theatre Family Theatre	The Erwins The Erwins Ramar Ramar
8.00 8.15 8.30 8.45	Caesar's Hour Caesar's Hour Caesar's Hour Caesar's Hour	Movie: "Wagon Tracks West" Bill Elliott Anne Jeffreys	TV Reader's Digest Firestone Firestone	Burns and Allen Burns and Allen Talent Scouts Talent Scouts	Wrestling Wrestling Wrestling Wrestling	Racket Squad Racket Squad Foreign Intrigue Foreign Intrig"e
9.00 9.15 9.30 9.45	Medic Medic Denny Vaughan Denny Vaughan	Color Fair Color Fair Montgomery Presents	What's the Story What's the Story Judge Roy Bean Judge Roy Bean	I love Lucy I love Lucy December Bride December Bride	I Love Lucy I Love Lucy Highway Patrol Highway Patrol	Jackpine Rmblers Jackpine Rmblers Mark Saber Mark Saber
10.00 10.15 10.30 10.45	Studio One Studio One Studio One Studio One	Montgomery Presents The Turning Point	The Vise The Vise $-a-Second $-a-Second	I Led 3 Lives I Led 3 Lives Weather: News Weather: News	Racket Squad Racket Squad Candlelight Theatre	Your TV Theatre Your TV Theatre Reporter's Rndup Reporter's Rndup
11.00 11.15 11.30 11.45	News: Sports Greatest Fights Movie: "Pancho	Ray Milland Ray Milland Tonight With Steve Allen	Man Behind the Badge News: Weather Movie	Famous Playhouse Movie: "In Old	Candlelight Theatre Candlelight Theatre	News Sports Movie: "Behind
12.00 12.15 12.30 12.45	Villa Returns"	Steve Allen Steve Allen Movie: "A Matter of Murder"	"Champagne Safari" Reita Hayworth	Indiana" Jean Parker Marjorie Main	News	Prison Walls" "Behind Prison Walls"

Early Tuesday Programs

	CBUT Vancouver Channel 2	KOMO-TV Seattle Channel 4	KING-TV Seattle Channel 5	KTNT-TV Tacoma Channel 11	KVOS-TV Bellingham Channel 12	KTVW-TV Tacoma Channel 13
9.00 9.15 9.30 9.45		Tennessee Ernie Tennessee Ernie Feather Your Nest	Farm Summary Cartoon Festival Cartoon Festival	Valiant Lady Love of Life Search Tomorrow Guiding Light		
10.00 10.15 10.30 10.45		Ding Dong School Ding Dong School Ernie Kovac Show Ernie Kovac Show	Wunda Wunda Wunda Wunda Teelscope Teelscope	News Stand Up. Be Counted As the World Turns		
11.00 11.15 11.30 11.45		Today Today Today Today	Telescope Telescope Workshop Workshop	Johnny Carson Johnny Carson House Party House Party		
12.00 12.15 12.30 12.45		NBC Matinee NBC Matinee NBC Matinee (Color)	Film Festival Film Festival Film Festival Film Festival	Big Payoff Big Payoff Bob Crosby Bob Crosby		
1.00 1.15 1.30 1.45		Date With Life Modern Romance Queen for a Day Queen for a Day	Film Festival Film Festival Film Festival Film Festival	Brighter Day Secret Storm Edge of Night Edge of Night	Matinee	
2.00 2.15 2.30 2.45	Matinee Matinee	Cookbook Quiz Cookbook Quiz Movietime Movietime	King's Queen King's Queen Matinee Matinee	Pantry Playhouse Pantry Playhouse Pantry Playhouse Pantry Playhouse	Matinee Matinee Matinee Matinee	
3.00 3.15 3.30 3.45	Matinee Matinee Intermezzo Intermezzo	Movietime Movietime Movietime Movietone	Matinee Matinee Glamour Girl Glamour Girl	Gary Moore Gary Moore Arthur Godfrey Arthur Godfrey	Matinee Matinee Variety Playhouse	Club Matinee With Al Brightman Club Matinee
4.00 4.15 4.30 4.45	Open House Open House Travelogue Travelogue	Man About Town Man About Town Cliff Carl Cliff Carl	King's Kamera Susie King's Kamera King's Kamera	Arthur Godfrey Arthur Godfrey Strike It Rich Strike It Rich	Variety Playhouse Variety Playhouse Garry Moore Love of Life	Club Matinee Club Matinee Club Matinee Club Matinee
5.00 5.15 5.30 5.45	Fury Fury Howdy Doody Howdy Doody	I Married Joan Howdy Doody Howdy Doody	Stan Boresson Stan Boresson Sheriff Tex Sheriff Tex	Cartoon Special Cartoon Special Cartoon Special Cartoon Special	Western Theatre Western Theatre Western Theatre Western Theatre	Club Matinee Club Matinee Club Matinee Club Matinee
	CBUT Vancouver Channel 2	KOMO-TV Seattle Channel 4	KING-TV Seattle Channel 5	KTNT-TV Tacoma Channel 11	KVOS-TV Bellingham Channel 12	KTVW-TV Tacoma Channel 13

25 DANCING

GOING ON VACATION? Whether it's to a city, resort or cruise you can be sure there'll be dancing. Don't be one of those on the sidelines! Start today on a few brush-up lessons at the Barclays and enjoy learning all the dances. Call or drop in for modern ballroom instruction at THE BARCLAYS DANCE STUDIOS 5-1496 647 Fort
Open 11 a.m. to 10.15 p.m. daily
Special rates for tourists.

ACADEMY BALLROOM DANCING Private lessons class beginners intermediate, advanced Rates on application 3-1643 1012 Douglas.

27 FUEL

PROPANE GAS

BIBBY'S
PACIFIC PROPANE
Serving 10,000 Canadian families from 10 branches in B.C.
For complete gas service beyond the mains—domestic, commercial, industrial—call, write, phone
PACIFIC PROPANE
2012 Douglas Street
(OPPOSITE CRANE'S)
Phone 2-8711
Owned and operated by Canadians

WOOD AND SAWDUST

SAWDUST SALE
Due to forest fires, sawdust may be scarce. Fill your bins now with the best grade fir sawdust we are cutting dryland logs.
To ensure your winter supply, keep your bins full from now till November. Only those customers doing so will be supplied this winter
Use Our Budget Plan — Pay 30 Days After Delivery
4 units, by blower (6 payments of $5) $26
6 units, by blower (9 payments of $5) $39
8 units, by blower (12 payments of $5) $52
10 units, by blower (10 payments of $7.24) $65
12 units, by blower (10 payments of $8.91) $78
2½ units, by bulk $10
ONE-DAY DELIVERY
Victoria, Sidney, Brentwood, Metchosin, Langford
DHILLON FUEL CO.
3-3811 2-0459

Dryland Fir Sawdust From Atom Lumber Co.
Finest Quality. Cheapest Price
We Deliver in Bulk. No Dust — No Mess
Order Now and Save
2 UNITS ONLY $8.00
BONE DRY KINDLING
EXCELLENT FOR KITCHEN AND SUMMER USE
LIMITED SUPPLY
Also Dryland Fir Wood. Shavings for Farm and Agricultural Sawdust
O.K. FUEL—760 TOPAZ
Day Phone 4-2452 Night 4-3457

COAL
Summer Coal Prices Now In Effect
HARKNETT FUEL LTD.
737 PANDORA AVE. 4-2647

Ideal Fuel Co.
Two units, blower $14
2½ units, blower $16
One cord planer ends $7
2-4622, 2-2832

COARSE FIR SAWDUST
2½ units, blower $16.00
Dry fir wood, cord $13.00
Quick Delivery.
EMPIRE FUEL LTD.
739 PANDORA AVE. 2-2424 and Sooke 24T

FIR MILLWOOD!
WE SELL ONLY THE BEST AVAILABLE — STOVE LENGTHS AND VERY CLEAN. FOR QUICK DELIVERY PHONE—
COLWOOD FUEL
Day 4-9411 Eves. 4-3911

FIR KINDLING
Bone-Dry Fir Plywood Kindling, 1½ cords, $9. L. P. Moss Bros. Fuel 4-1755

DRY FIR INSIDE BLOCKS 1½ cds. $19; Up-Island red cedar blocks, 1½ cds $10. Coal and Pres-to-logs. Ronald Hopkins 7-1018.

WHY SLAVE WITH WOOD? CLEAN Alberta sootless Diplomat "Ideal for kitchen range." Nut $14.10 ton; Egg, $16.60 ton. Richard Hall & Sons, 746 Fort. 4-1431.

SAWDUST SALE W. F. Coburn
Blower $12, bulk $8. Also wood. 8-1543.

SUMMER COAL DISCOUNTS start April 16 Cameron Active Fuels Ltd. 3-3121 723 Cormorant 3-5343

DRY FIR, 12" 1 CORD $10.75; dry pine, 1 cord $8.75; dry cedar 1 cord $6.75. Nights only 3-5898

FREE — AGRICULTURAL SAWdust, shavings O.K. Fuel Co. day 4-2452, night 4-3457

28 A BUILDING SUPPLIES

"RANCH-PANEL"
Your local dealer will be glad to show you RANCHPANEL
The new recessed batten vertical cedar siding now made in Victoria. Reversible, so you can have regular V-joint panelling if desired. Comes in two grades.
"SUPREME" AND "QUALITY"
And your choice of sawn or smooth face.
Manufactured by
BRITISH COLUMBIA FOREST PRODUCTS LTD
(Victoria Sawmills Division)
Phone 2-7221
371 GORGE ROAD E.

THE PLYWOOD SHOP
Philippine Mahogany—4 ft. x 8 ft. x ¼ $4.00 and $4.50
Philippine Mahogany—4 ft. x 8 ft. x ⅜ $11 and $12.00
Golden Ash—4 ft. x 8 ft. x ¼ $7.50 and $8.50
Golden Ash—4 ft. x 8 ft. x ¾ at $17.75 and $18.75
And other hard woods.
These Are Not Specials But Consistent High Quality at Lower Prices
Open Saturday till 12 noon and all day Wednesdays
A. WALKER & CO.
1816 Government Street
OPPOSITE VIC. TIRE
Phone 2-0750

28 A BUILDING SUPPLIES

STEWART & HUDSON Ltd.
MEMBER RETAIL LUMBERMEN'S ASSOCIATION
YES
SHORTS ARE CHEAPER
LOOK AT THESE FOR OUTSIDE JOBS
1x2 dressed, 6 ft., bdl. 12 pcs. 95c
1x3 dressed, 6 ft., bdl. 6 pcs. 75c
1x4 dressed, 6 ft., bdl. 6 pcs. 95c
1x6 T. & G., 6 ft., bdl. 4 pcs. 60c
2x2 dressed, 6 ft., each 20c
2x3 dressed, 6 ft., each 15c
2x4 dressed, 6 ft., each 20c
2x6 dressed, 6 ft., each 30c
2x8 dressed, 6 ft., each 40c
2x10 dressed, 6 ft., each 50c
2x12 dressed, 6 ft., each 60c
FOR INSIDE JOBS
KILN DRIED CLEAR CEDAR
1x3 7c 3 ft. 1x4 10c
1x3 10c 4 ft. 1x4 12c
1x3 12c 5 ft. 1x4 14c
1x3 18c 6 ft. 1x4 20c
1x3 21c 7 ft. 1x4 25c
1x6 15c 3 ft. 1x8 21c
1x6 20c 4 ft. 1x8 28c
1x6 30c 5 ft. 1x8 35c
1x6 42c 6 ft. 1x8 48c
1x6 49c 7 ft. 1x8 56c
These are 3 times cheaper than longs.
1x4 reject kiln dried fir flooring shorts, per 100 ft. $4.90
Perfection grade, 18" long, No. 3 cedar shingles, 8" clear butts. Bundle $1.25
Garden Stakes
25 pcs. bundle, 3 ft., 40c; 4 ft., 50c; 5 ft., 63c; 6 ft., 75c; 7 ft., 88c; 8 ft., $1.
Cedar lath, 100 pcs. 3 ft. $1.45
1x8 utility cedar shiplap $35
2x4 dressed utility, shorts $35
1x6 utility common siding $29
1½x10 No. 3 forest cedar siding $29
2x4 dressed cedar utility $29
2x4 dressed utility random $40
2x4 dressed premium $50
1x6 1x10 premium shiplap $50
1x8 premium shiplap $55
1x10 No. 3 shiplap special $70
1x6 Nos. 1 and 2 shiplap $80
1x8 Nos. 1 and 2 shiplap $88
All prices 1,000-foot lots.
Large Selections 2x6, 2x8, 2x10 Fir S4S or S2E for Joists—Specified Lengths.
Mahogany Plywood
4 ft. x 8 ft. Sheets ¼", each $4.00
Overhead Garage Door Sets Complete Hardware $19.95
Simpson Wallboard Products
High quality Insulating Fibreboard, comes already painted white—strong and rigid—cuts and saws easily—reduces noise—insulates.
4 ft. x 8 ft. x ⅜" Economy Board $2.24
4 ft. x 8 ft. x ½" Standard Board $2.72
Wall plank 8", 12", 16" widths, —sq. ft. 12½c
Ceiling Tile 12" x 12"—12" x 24"—16" x 16" and 16" x 32"—½" thick —Tongue and Groove Joint—easily fitted and applied with Bostitch Tacker. Use this in Living Room—Bedroom—Kitchens — Basements — Attics—per sq. ft. 12½c.
Just Arrived
Another Carload Gyproc Wool Thick Insulation 2" x 15" size—70 sq. ft. $4.75
And extra wide 23" x 2" for special jobs. Carton 92 sq. ft. $6.21
DON'T WAIT
Plan now for home improvements—additions—enclose porch—finish attic or basement—cement work—plumbing — heating — insulating — finish interior rooms—kitchen cabinets—do the job now—pay later on easy monthly terms—labor and contractors charge can be included. If you are a homeowner you are eligible—call us for details—there's a plan for you.
STEWART & HUDSON LTD.
405 GORGE ROAD
2-2171 — 2-2612
MONTHLY CHARGE ACCOUNTS AVAILABLE
OPEN ALL DAY SATURDAY
LOTS OF FREE PARKING
Also at
DUNCAN, LADYSMITH, NANAIMO, PORT ALBERNI

L-O-O-K!
HOME BUILDERS
PREFAB WINDOWS
CROWE GONNASON CO. LTD. now have the deal of supplying your window sash all prefitted into frames with hardware attached. This saves wasted time and dollar-consuming delay of having windows fitted on the job—and no worry of looking for hardware, etc. Just give us a call and we will have a salesman pick up the plan—and then returned to you along with our quotation.
There are a number of sizes of odd doors from which to make your selection—ranging in price from $5.00 and up. Included in these are a few Hardwood Front Doors selling for $24.85.
Hardware can be supplied for the above doors from a good selection.
Berry Over-Top Garage Doors
8-0x6-6—complete with hardware $87.75
8-0x6-8—complete with hardware 87.75
80-x7-0—complete with hardware 87.75
CROWE GONNASON CO. LTD.
2324 Government Street 3-7141

NEW BERRY HALLOCKS
An improved type that cuts costs on handling, space, freight, service and price.
Discounts for local growers of $5 per thousand on bulk purchase of 1,000 or more. Up-Island growers save more than $5 per thousand on delivered cost.
Write, phone or call
Shawnigan Lumber Yards Ltd.
Sole Victoria Distributors.
2000 Government 2-7261

ZONOLITE
$1.50 a Bag
VICTORIA RETAIL LUMBER YARD LIMITED
1901 GOVERNMENT 3-2139

28 A BUILDING SUPPLIES

FENCING FOR LESS
Plywood Projects and Plans
80 ft. of fencing and pails at $15.50
12'x20' garage complete $146.50
Saanich Lumber Yards
Open ALL DAY SATURDAY
"From Producer to You"
3041 Douglas Street 3-2486-7
Eves. 4-3508

28 A BUILDING SUPPLIES

COMPLETE BUILDERS' SUPPLIES
Complete Planning Aids — Wallboards — Plywoods — Fencing — Lumber — Paints — Roofing — Siding — Plastic Tile — Linoleums
Parker, Johnston Ltd.
1314 BROAD 2-9181
Phone Night, 2-2496
24-Hour Delivery!

28 A BUILDING SUPPLIES

! BRICK BARGAIN !
Half Price
Slightly damaged in shipment, Buff Tapestry Brick. Ideal for planter, fireplace or barbecues. Sale price while they last, 8c each. Complete line of builders' supplies and tools.
ISLAND BUILDING SUPPLY COMPANY
575 Gorge Road East Phone 2-5178
(Opposite B.C. Electric Bus Depot)

28 A BUILDING SUPPLIES

ASBESTOS SIDING
PHONE GAR TAYLOR DIRECT 2-2331
WALL TILE, FLOORING, ROOFING INSULATION
VICTORIA ROOFING & INSULATION
848 FORT 2-2331

NO. 1 ROAD GRAVEL FOR DRIVEways. Navy Jack and cement gravel. Also cement. Quick service. O.K. Trucking, 760 Topaz. Day 5-1812, night 4-3457.

28 A BUILDING SUPPLIES

MOORE-WHITTINGTON LUMBER CO. LTD.
STORE OWNERS LOOK!
A Bargain for Someone
Smart service counter in sections, approximately 12 feet each. Weldtex faced front, top of formica and plate glass over showcase. Just the one at only $175.00
Another Special
HOT DIP GALVANIZED SASH
More than 25% reductions. Here are the sizes.
8.0x4.0, with 2 openings $18.50
8.0x4.0, with 1 opening $14.35
6.0x4.0, with 2 openings $16.25
6.0x4.0, with 1 opening $12.20
4.0x4.0, with 1 opening $9.85
2.0x4.0, with 1 opening $7.10
6.6½x3.0, with 2 openings $14.10
8.0x3.0, with 2 openings $15.60
4.0x3.0, with 1 opening $8.50
2.0x3.0, with 1 opening $6.10
8.0x5.0, with 2 openings $21.75
2.0x5.0 with 1 opening $8.20
SMOOTH WORKING EFFICIENCY IN GARAGE DOORS
BERRY STEEL DOORS
8'x6'6", 8'x6'8" and 8'x7' $87.75
Complete with hardware.
16'x7' $183.25
MEDICINE CABINET
M & W VANITY CABINET—Rough opening 14½x20½. Plate Mirror size 16"x22" $14.25
The Moore-Whittington Lumber Co. Ltd.
Turn West at the Roundabout Two Blocks Down Hillside
2614 BRIDGE STREET 3-7106

CASH DISCOUNTS ON ALL PREPAID ORDERS
FENCES — FENCES
ALL LUMBER FOR 50-FOOT FENCE NUMBER 1 QUALITY COMPLETE—$13.50
ALL TYPES OF FENCES AT TOWN'S LOWEST PRICES
10' 2x6" Fir S4S, each 90c
8' Imitation Log Siding, each 13c
6' 2x4" S4S Fir or Cedar, each 20c
6' 2x3" S4S, each 15c
6' 1x2" S4S Fir or Cedar, each 9c
8' 1x4" S4S, each 14c
6' 1x3" S4S each 7½c
6' 1x4" S4S, each 10c
6' 1x6" T and G, each 13c
4x4" Cedar, per lineal ft. 13c
5x5" Cedar, per lineal ft. 21c
6x6" Cedar, per lineal ft. 31c
No. 2 Common and better, Douglas fir, specified lengths, S4S or S2E 2x6" and 2x8", $86; 2x10", $89.
Garden Stakes, per lineal foot, ½c
Also 1" or 2" Cedar, rough or dressed, any width or length.
SUPERIOR GRADES
Price, per thousand board feet:
1x6" Tongue and Groove $34
1x8" Tongue and Groove $39
1x8" Shiplap, random lengths $40
8' 2x4" Studs, S4S $40
2x4" S4S $28
2x6" S4S $30
⅝" to 1" thick rough boards, 1x4" and wider, mixed $35
We can supply 2x4" S4S, 6x6" posts and 8x8" beams, cut from top grade logs—save money, buy specified lengths—also stocks of No. 1 Grade shiplap boards, etc.
We Deliver Anywhere
OPEN MONDAY TO SATURDAY INCLUDING WEDNESDAY, 8 A.M. TO 6 P.M.
ATOM LUMBER COMPANY LTD.
210 Johnson St. W., 2-6621, 2-2249
Evenings, 2-4032
We are located just east of Victoria West Park and right across from the E & N Roundhouse.

BUILDERS SASH & DOOR
VICTORIA'S MILLWORK CENTRE
A COMPLETE SERVICE
In windows, doors, frames kitchen cabinets, detailed millwork. House orders a specialty—Estimates from your plans and blueprints — We call and measure.
Rustproof Metal Windows
For Residential and Apartment
Mahogany Plywood Doors
2/0x6/6, 1⅜ $6.95
2/4x6/6, 1⅜ 7.75
2/6x6/6 1⅜ 7.95
2/8x6/8, 1⅜ 8.25
2/10x6/8, 1⅜ 9.50
3/0x6/8, 1⅜ 11.50
Overhead Garage Doors—Hardwood—Plywoods—Boat Lumber, Hardwood Lumber, cut to size.
BUILDERS SASH & DOOR
350 Garbally Road 2-3171
OPEN SATURDAYS UNTIL 12.30

R. A. GREEN Lumber Co. Ltd.
2891 Douglas St. 4-7614
Low Cost Lumber
2x3, 2x4, 2x6 dressed random lengths.
1x8 shiplap at $40.00 per M ft.
1x3 E.G. hemlock flooring, R/L top grade at $20.00 per hundred sq. ft.
Bapco Paint Products
A complete line for the painter. Refinish your own home inside and out.
Millwork
Complete factory service. Fine furniture, cabinets, stairs, window frames. Windows in wood, steel and aluminum.
Marine Plywood
Yellow cedar boat lumber, oak, mahogany.
See us on Douglas St. Easy to park and quick service
4-7614 4-3613

DRYSDALE'S
SPECIALISTS IN CEDAR OR FIR SASH AND WINDOWS
For your protection all our Sash are dipped in Tim-Ber-Lox to protect against rot, warping and shrinking.
Let us measure your openings and quote you a price.
Drysdale Sash and Door Co. Ltd.
1720 Cook St. Phone 4-4411

PELLA ROLSCREENS
THE MODERN FLY SCREEN
Pella Wood Folding Doors
FLEXALUM TWI-NIGHTERS
VENETIAN BLINDS
B. T. LEIGH
736 NEWPORT 3-9688

28 A BUILDING SUPPLIES

SIDNEY LUMBER
6-FOOT SPECIALS!
1x6 T. & G. bundle of 4 54c
2x2 S4S Each 8c
2x3 S4S Each 15c
2x4 S4S Each 20c
Everything to Build Anything
SIDNEY LUMBER Limited
2333 Government Street
Phone 2-5187, 2-5188

DOMAN'S
BETTER BUYS IN BETTER LUMBER
LUMBER IN ALL GRADES FOR ALL JOBS
102 Esquimalt Road
AT POINT ELLICE BRIDGE
Your Lumber Number 5-2409

Langford Building Supply
8-1724

28B CLOTHING, FURS, SHOES, ETC.

QUANTITY OF GOOD LADY'S clothing, like new, size 14-16 and shoes. Phone 2-1963.

LADIES' GOOD USED TOP COATS, suits, etc., bought and sold. Bazaar, 1317 Broad, 2-2814.

CHILDREN'S SHOES FITTED AT home Foot Prince 4-0323

28 D FURNITURE

USED FURNITURE SPECIALS
2-door wardrobe, as new $32.50
4-burner Moffat range $49.50
9'x15' beige rug and felt $79.50
Radio combination, 3-speed $99.50
3-piece chesterfield suite, slip covered $49.50
8-piece dining room suite $99.50
30" electric range, like new $189.50
2-piece slip cover chesterfield $79.50
4' 6" steel bed, complete $24.50
Mahogany buffet, like new $79.50
VOGUE FURNITURE
Out of the High Rent District
860 YATES 4-3111

THIS WEEK'S SPECIALS FROM OUR TRADE-IN DEPARTMENT
Armless Davenport, wine frieze $32.50
Green velour Chesterfield Chair $19.50
Wine Hostess Chair $12.95
Enamel top Kitchen Table $10.00
Limed oak Night Table $15.00
Limed oak Bed, complete, 3.3 $49.50
Pull-out Couch, frame only $9.50
Solid oak Dresser, large mirror $15.00
Spring-filled Mattresses, 4.6 $10.00
Walnut Dresser $25.00
HOME FURNITURE
825 Fort Street 2-5138

FURNITURE SPECIALS
Mahogany Coffee Table with lower shelf. Regularly $52.50 $39.90
5-Drawer Whitewood Mr. and Mrs. Chest. Special $27.90
STANDARD FURNITURE
Bargain Basement
Downstairs in Scollard Bldg. View St.

Walnut cedar chest $39.50
Studio couch, like new $42.50
Westinghouse refrigerator with automatic defrost $199.50
Large oak table and 6 chairs $39.50
Walnut fern stand $17.50
HOLLAND BROS. & CO.
824 Fort Street 3-0913

China cabinets, $34.50 to $45; blond bedroom suites, complete, $99.50 to $135; rebuilt chesterfield suites and convertos, $49.50 to $110; Easy washer, runs like new, with pump, $45; baby carriage, used 3 months, $24.50.
ACME FURNITURE
618 Pandora (West of City Hall)

YOU'LL BE AMAZED HOW MUCH you can save on the cost of a new chesterfield by letting our experts reupholster and modernize your present one. Hagel's Chesterfield House 536 Johnson 4-3042

KILSHAWS AUCTIONEERS
WE BUY — WE SELL
WE APPRAISE
4-6441

YOUR MATTRESS REBUILT LIKE new at a genuine saving. Upholstery repairs. Box springs and couches rebuilt. Atlas Mattress Shop. 2714 Quadra at Hillside 4-4925

FURNITURE SPECIAL
Two-piece red chesterfield $47
Converto, good condition $21
Oak table, 4 chairs $12
Single bed, complete $17
Odd kitchen chairs 75c
PANDORA USED FURNITURE
1050 Pandora (near Cook) 3-6319

JIFFY BED AND CHAIR TO match, nearly new. Solid light oak dining room suite with square table. Square coffee table. Large dresser. 3-5809.

ONE PAIR THREE-QUARTER beds, spring and spring-filled mattresses. One studio lounge. 8-2323.

FRENCH POLISHING. REPAIRS, furniture refinishing. Specialty Finishers. 751 Discovery St. 2-4612

NOW YOU CAN GET BEAUTIFUL corner cabinets at Fahy's Antique Repair Shop 608 Cormorant St.

THREE PIECE CHESTERFIELD cleaned, demothed, sanitized in your home, $12. Work guaranteed. Ambassador Home Service. 2-5532.

MAYNARD & SONS AUCTIONEERS AND APPRAISERS
Contact us before selling
733 Johnson Phone 4-5921

CHESTERFIELD SUITES, TABLES, chairs, etc. Goodwill Enterprises, 917 Pandora 2-8315

COMPLETE SUITE OF FURNIture for sale. Call eves. after 6 p.m. 4-9765.

BED CHESTERFIELD, GREEN, new, half price. 4-1516, after 10 a.m.

SMALL VANITY, GOOD CONDItion. Phone 5-2137.

YOUTH'S BED, COMPLETE, GOOD condition. 3-0420.

HOLLYWOOD BED, TRILIGHT, and rug, excellent condition. 5-1117.

28 E MUSICAL INSTRUMENTS

HEINTZMAN & NORDHEIM pianos, new and used, for sale or rent. Showroom at 2020 Douglas. By appointment 3-0248 any day or any evening. Transportation provided. Exclusive agents. Fletcher Bros. Ltd. (Walter Fletcher).

STARK PIANO CO.
For the best in guaranteed reconditioned pianos from $135 up. 828 Yates St. 2-0741.

BALDWIN, HAMMOND, MINSHALL organs; Baldwin, Bell and Mendelssohn pianos, new and used. Willis Organ and Piano Co., 600 Courtney. 2-4712.

28 E MUSICAL INSTRUMENTS

A REAL BUY FOR SOME ORGANIZATION
Electric player-piano, real good condition, in mahogany finish, including 100 player rolls. A snap at $475
Nordheimer piano, converted from a player. Real good shape $130
Willis, converted from a player. Good, sturdy practice piano $175
Gourlay, Winter & Leeming piano, walnut case, clean condition, good tone. Only $295
Newcombe, real sound mechanically, good action. Suitable rumpus room or rough use $165
Newcombe, in real good shape, both walnut case and action. Excellent. Nice tone $239
HUDSON'S BAY COMPANY
Used Appliances, Third Floor

Radios and Record Players
R.C.A. VICTOR PORTABLE RADIOS
$39.95
$5 down, $5 a month
Emerson radio record player combination Hi Fi, three speakers, walnut cabinet, three-speed British record changer $129.50
R.C.A. Victor three-speed portable record player $39.95
Terms $5 down, $5 a month
WARD'S MUSIC LTD.
2 Stores to Serve You
1320 BROAD IN VICTORIA
412 W. Hastings in Vancouver

ACCORDION, PIANO & GUITAR LESSONS FOR ALL AGES!
8 WEEKS TRIAL OFFER
Now is a good time to start your youngster.
We have some exceptional "Buys" in "Used" Accordions.
BERNIE PORTER MUSIC STUDIO
1009 Blanshard Street 3-9543

Sheet Music - Instruments
735 VIEW ST PHONE 3-1311
Western Music Co. Ltd.
Victoria Branch

VERY SMALL CRAIG PIANO AND bench, completely reconditioned and guaranteed. Rent to purchase. Fletcher Bros. 3-0248.

NEW AND USED PIANOS. REX School of Popular Music 739 View St 4-5031

FOUR - STRING LONG - NECKED banjo wanted, in good condition. 3-1141 days, 3-3974 evenings.

HEINTZMAN & CO. SPINET PIANO has been out on rent—big reduction. Fletcher Bros., 3-0248.

WANTED TO BUY — A SMALL piano. 3-0248.

WILLIS PIANO, $175. GOOD CONdition. 3-9996.

28F TELEVISION and RADIO SALES and SERVICE

TV CLearance
New and Used Sets at Bargain Prices
See Them on Display in Our Window
Top Trade-In Allowance on Your Old Set
KING TV
SALES — SERVICE
ANTENNA INSTALLATIONS
JOHNSON and BLANSHARD
4-9913 4-9913

TELEVISION
Used 17-inch Coensol R.C.A. Victor $75
Loads of Other Bargains in Television
Radios and Record Players
Table Model Sparton $9.95
Car Radio $24.95
Combination Record Player Radios, from 29.95
MAIS
1821 COOK ST. 2-4131, 2-8790

LATEST EQUIPMENT!
5 Technicians to serve you—members of R.E.T.A.
Butler Brothers Supplies Ltd.
3396 Douglas St. Phone 3-1511

VICTORIA WEST RADIO & TELEVISION
761 Esquimalt Road 3-4413
R.E.T.A. Technicians Serving You

TELEVISION SERVICE
2903 DOUGLAS 3-5821
Electronic Service Engineers

T.V. SETS REPAIRED IN YOUR home by a qualified technician. Same reasonable rates days, evenings and holidays. Superior Television, 7-1125 until 9 p.m.

WE MOVE AND RE-INSTALL your 20-foot antenna for $12. 30-foot for $15. Prompt service. Edward Drew Television, 745 View. 2-8511.

30' FOLDED VEE, COMPLETELY installed, guaranteed and insured one year. May special, $59.95. Edward Drew T.V. Ltd., 745 View St., 2-8511.

ATKINSON & PEARCE
Guaranteed. Service and Repairs to all makes of radio and TV
2-8521 620 Fort Street

SERVICE
Days, nights—Bob Heller, member R.E.T.A. Reasonable rates. Central Television Specialists, 4-1432, 4-6090.

LARGEST ASSORTMENT OF T.V. antennas, parts and accessories in Victoria. Edward Drew T.V. Ltd., 745 View St., 2-8511.

PORTABLE RADIO, BATTERIES and T.V. service. Kent's Ltd. 743 Fort. 3-3513.

TELEVISION, RADIO REPAIRS. Coast Electronics. 1113 Langley. 3-5544.

FOLDED VEE ANTENNA, COMplete, 20', $24; 30', $29; also several Yagis, etc. 4-5636.

HAULTAIN RADIO ELECTRONICS. TV appliances. 1501 Haultain. 2-3714

28G REFRIGERATION SALES and SERVICE

L-O-O-K!
NINE CUBIC FOOT "SERVEL" silent gas refrigerator in top condition, only $125. W. R. Menzies & Co. Ltd., 911 Fort St. 3-1112.

EXPERT REPAIRS ON REFRIGERators and freezers; also factory enamel refinishing on all appliances. Refrigerator Refinishers Ltd. 3-5877.

28 G REFRIGERATOR SALES and SERVICE

A SWEDEN SPEED FREEZER, single unit, cash, $475. Lands-End Store.

JORDAN 21-INCH UPRIGHT DEEP freeze, $350. 2748 Sooke Road.

COLDSPOT REFRIGERATOR, 8 cubic feet, like new, $160. 2-6276

28H SPORTING GOODS

BUTLER BROS. Supplies Ltd.

FISHERMEN!

SPINNING RODS
FLY RODS
TROLLING RODS
REELS, PLUGS, WEIGHTS.
CREELS, TACKLE BOXES.
BAIT BOXES, LINES, HOOKS.
BUCKTAIL FLIES, CREME WRIGGLE CUT BAIT.

"YOUR TACKLE HEADQUARTERS"

BUTLER BROS. Supplies Ltd.
Keating Crossroad 3516 Quadra St.
Phone: Keating 90 3-6911.

RENTALS
Sportsmen's Equipment
Tents, sleeping bags, cots, air mattresses, stoves, lanterns, boats, outboard motors boat trailers, closed-in pickup trucks.
855 DOUGLAS ST. PHONE 2-1032
On Tilden Rent-A-Car Lot

THE BEST DEAL IN TOWN ON new or used rifles; also 22 cal. pistols. Deposit holds your selection. Drop in to Robinson's, 1307 Broad, 3-6212.

FISHING TACKLE REPAIRS Peets Tackle. 574 Johnson. 3-3652.

28 J SEWING MACHINES

SAVE MONEY
10% Discount on Motor and Light for Your Sewing Machine
TAYLOR & CO.
816 Fort Street

MAKE US AN OFFER
Overstocked on used Singer treadle and portable sewing machines. Come in and look them over. Elna Sewing Machines Ltd., 742 Yates.

PORTABLE ELECTRIC SINGER sewing machine, very good condition. 3-7614.

28 K BICYCLES and MOTORCYCLES

BROOKLANDS MOTORCYCLE SALES & SERVICE LIMITED
Home of "Harley-Davidson"
Many Models to Choose From
837 Fort New and Used 3-5928

SELECTION RECONDITIONED, guaranteed bicycles, all makes and models. Complete cycle repair service. Carmichael's Bicycle Shop, 747 Pandora, 2-9728.

LAY AWAY A NEW OR USED bicycle now for your boy's or girl's graduation. Victoria Sporting Goods, 1410 Douglas 4-7374.

BICYCLES, 3-SPEED, $39.50; NEW tires, $1.95; new tubes 95c. Bikes all sizes. Repairing while you wait Aaronson's 585 Johnson.

HUGE STOCK OF NEW AND REconditioned bicycles to pick from. Convenient terms at Robinson's, 1307 Broad, 3-6212.

1952 B.S.A. 250-CC., VERY GOOD condition; 100 miles per gallon; $175, $80 down, balance 6 to 10 months. 4-7053.

1952-53 B.S.A. 250-CC., VERY GOOD shape; accessories, tools, manual; low mileage. 2-3455 evenings.

BOYS' THREE-SPEED BICYCLE, Viking; in perfect condition; with licence, $20. 744 Discovery.

LES SLOW'S
Motorcycle Sales & Service
2647 Douglas St. Phone 4-7843

BICYCLE SALES AND REPAIRS. Overseas Cycles, 624 Fisgard. 2-0232

250 B.S.A. FOR SALE, GOOD shape, low price. 3-4964.

1947 TRIUMPH, 350-CC., $185; boys' 20-inch bicycle. 2-3914.

MAN'S THREE-SPEED C.C.M. Bicycle, good condition. 3-5094.

SIDECAR, $50. 2814 INLET. 2-5677.

28 L STOVES and FURNACES

CYCLOS
OIL RANGE
INSTALLED
$309.50
Butler Brothers
Supplies Ltd.
3516 Quadra St. Phone 3-6911

MOFFAT 40" RANGE
Wood/Coal-Electric Combination in cream enamel, covered elements, oven control, etc $39.50
HUDSON'S BAY COMPANY
Used Appliances, Third Floor

"PACIFIC"
The famous sealed-in-steel furnace and oil units that cannot smoke. Gives you a lifetime's satisfaction
PACIFIC SHEET METAL WORKS LTD.
1009 Yates 2-3169

ALL ENAMEL CYCLOS OIL ranges, only $299.50, completely installed with gravity system plumbing, base plug etc. Clean, efficient operation guaranteed. C. Tayler Home Appliances, 705 Johnson St. 3-3281.

18" CAST IRON FURNACE SAWdust burner. Can be converted, in excellent condition. Best offer. Also Coast water heater, copper coil, $20 or offer. Phone 2-3854, after 6 p.m. and all day Sunday.

PACIFIC PROPANE
Will engineer a propane gas heating system for your home, estimates free. 2012 Douglas (opp. Crane's). Phone 2-8711.

FURNACES INSTALLED AND REpaired Shaw Sheet Metal. 2116 Government 2-2342 days. 9-3149 nights.

WE SELL, SERVICE AND INSTALL Cyclos, Fawcett and Quaker oil ranges. Eagle Sales. 1016 Fort St. 2-3923.

UNIVERSAL OIL FURNACES AND furnace repairs. Free estimates. Model Sheet Metal 3-3915. 2010 Douglas Street.

USED OIL AND COAL AND WOOD ranges for summer homes; specially price, $25 and up. Eagle Sales. 1016 Fort. 2-3923.

McCLARY "CHARM" ALL-WHITE enamel wood-coal range, excellent condition, $69.50. C. Tayler Home Appliances, 705 Johnson, 3-3281.

SOUTHALL'S YOUR McCLARY dealer. Warm-air and hot-water heating; custom installations. 745 Pandora. 4-2961.

GOOD USED 18-INCH STEEL FURnace, complete with casing, pipes, etc; cheap for cash. 3313 Shelbourne Street.

VICTORIA FOUNDRYS LTD. 4-2124 "Radio" furnaces, stove and furnace parts.

FURNACE REPAIRING AND INstallation air conditioning Free estimates Hugh Neuman. 4-2008.

USED ELECTRIC RANGES, $19.95 and up. Kent's Ltd. 742 Fort. 3-3513.

FOR SALE—QUAKER CIRCULATing oil heater, good condition, $35. Saturday 2-6322; Sunday 8-1508.

ESSEX DOUBLE OVEN, TABLE-top gas stove, white enamel, very good condition. 5-5436.

AS NEW ENTERPRISE OIL, GAS range and tank, stand, etc. Sacrifice. 2-9625.

18-INCH RADIO CAST FURNACE, 4 years old; complete with blower and controls, $115. 1345 Thurlow Rd.

MOFFAT ELECTRIC STOVE, TWO years old; good condition. Highest offer. 3-4857 after 6.

MOFFAT TABLE-TOP GAS STOVE, new condition; $100. 5-2935.

MOFFAT GARBAGE BURNER — Good condition, $20. 9-3752.

28 L STOVES and FURNACES

WICK TYPE OIL STOVE WITH tank and stand, $35. Keating 163F.

FULL-SIZE GAS STOVE WITH broiler, $30. 4-9274.

WHITE ENAMEL RANGE, GOOD condition. 1691 Kenmore Road.

28M MACHINERY

SHOVEL LOADERS
One Model 71 North West 1¼-yd. with 17-ft. tracks, in excellent condition. Price $22,500. One 1¼-yd. Manitowac with cat. diesel engine, completely rebuilt, $20,500. One 1-yd. Bay City with D4600 cat engine like new, $16,000. One 20-ton Koehing, truck mounted, with heel boom, completely rebuilt, $25,000. Orr Marine Distributors, 130 Kingston St., phone 2-5813. Nights 2-0805.

FOR RENT
Compressors Concrete Breakers
Rock Drills Pumps Mixers
I.E.L. Chain Saw Agents
Alf. Becker 2981 Tillicum, 4-6414

RENT-A-TOOL
3108 Shelbourne 2-2214

28 N GARDENS and SUPPLIES

FERTILIZERS

FERTILIZE NOW USE DUCK guano for best results. Rosebeds, flowers vegetable and lawns. 60c sack. Sidney Duck Farm. Phone Sidney 180 We deliver.

GARDEN TOOLS AND SUPPLIES

LAWN FURNITURE TIME!
ENJOY YOUR GARDEN AND PATIO IN MODERN COMFORT
ALUMINUM FURNITURE; DURABLE, DECORATIVE, COMFORTABLE AT MC & MC
Folding aluminum, in several colors $6.98
High back collapsible plastic covered. Folds for easy storage $17.95
Hammock, plastic, complete with cushions and shade and stand, complete $26.90
Garden swing, with weatherized fabric coverings, complete $73.50
Cedar furniture is practical. Cape Cod chairs, handsome fan-back style. 36" round tables. Cocktail tables from $5.75.
Mc & Mc
1400 GOVERNMENT 4-1111
Free Customer Parking Lot. Enter from Cormorant Street

FOLDING LAWN FENCE
18" high x 10 ft. Heavy-gauge wire, painted green
$1.85
DICKINSON & DUNN
Back of the Bay on Arena Way

LET US KEEP YOUR LAWN LOVELY ALL SUMMER WITH FAMOUS
"FOLIUM"
SPRAY-FEEDING
C. J. McDOWELL
3-4138

GARDEN POWER EQUIPMENT
Sales, Parts and Service
ROTOTILLERS, ROTOHOES, ALSO ARIENS TILLERS
POWER MOWERS, POWER SPRAYERS
Frazer Tiller Parts and Service
HORWOOD BROS.
Government at Herald
Phone 3-4021

IMPORTERS CLEARANCE DIRECT FROM WAREHOUSE
PEAT MOSS — Bales damaged in shipment from England. Clearing at cost and less.
METAL WHEELBARROWS—Rubber tired. Tremendous saving at $8.95. Cash and carry.
PACIFIC GARDEN SUPPLIES LTD.
539 Herald Street 5-3234

ELIMINATE LAWN AND GARDEN watering problems and work. Underground lawn sprinkler system in heavy duty plastic pipe. Good for years of service at very low cost. Scott Plastic Products, 31 Erie Street. Phone 2-0141. Will be pleased to give all information and no obligation.

LAWN-MOWING

LAWN MOWERS PROMPTLY sharpened, collected and delivered PRICE'S KEY SHOP 847 Fort 4-6221

WANTED — LAWNS TO CUT, power mower. Estimates. 4-3820.

FOR ADEPT, RELIABLE LAWN mowing service, phone 4-3006.

EXPERT LAWN MOWING AND edging. Phone 2-1882.

MOWER SALES AND SERVICE

BEST BUY IN POWER MOWERS is Toro from the Service Centre and Lawnmower Hospital Corner Broad at Cormorant Phone 3-5552.

MECHANIC SPECIALS
Four only, used power mowers, $20 each. Power Mower Sales and Service, 712 Humboldt.

GUARANTEED LAWN MOWER SERvice. Lou's, 612 Cormorant. 5-2714.

NURSERY STOCK

SPECIAL ROYAL PURPLE RHOdos, $3.49 each. The Shrubbery, 757 Fort, 3-5915.

SHRUBS, SEEDS, BULBS, ETC. Layrita Nurseries 772 Fort. 4-3733.

PLOWING, ROTO-VATING AND CULTIVATING

ROTOVATING, PLOUGHING, CULtivating, backfilling. Norm's Tractor Service. 3-4472, 3-1097.

MacFARLANE TRACTOR. 2-7808 Plowing, backfilling, rotovating.

GARDENS ROTOTILLED A. HANsen. Phone 7-2430.

PLOWING, CULTIVATING, BACKfilling. Carlsen, 2-5445.

ROTOTILING — FOR A GOOD job call W. Bowes, 2-8751.

SEEDS, BULBS AND PLANTS

S. & P. FOR FERTILIZERS, BEDding plants, S. & P. Earwig Bait, netting, garden stakes and canes, and seed potatoes. Shop now at Scott & Peden Ltd., 506 Cormorant St. Phone 4-7181.

TOP SOIL, ROCKS AND FILL

TOP SOIL PEAT SOIL MANURE rock, gravel, mushroom compost, manure by the sack. H. Nixon 9-1937.

ROAD GRAVEL, SOIL, CLAY FILL rock for rockery. 4-9421.

WANTED — 100 YARDS FILL. Simon Road. Phone 2-9088.

SOIL, MANURE, ROCK, BRICKS, cinders, fill. 4-5564 or 7-2415.

TREE PRUNING AND SPRAYING

SCIENTIFIC PRUNING, SPRAYing of shade, fruit trees. Trees felled, chain saw, chemical spraying, brush grasses, weeds, moss. 2-1676 Charles A. Cowie 3-1668

280 FARM IMPLEMENTS

USED FARM EQUIPMENT
INT. FARMALL "H"
INT. FARMALL SUPER "C"
INT. FARMALL CUB
WILCO CRAWLER (Small)
ALLIS CHALMERS CRAWLER (Medium)
We Have a Good Selection of Plows, Discs, Harrows
See Us If You NEED FARM EQUIPMENT
MOONEY & SONS
International Harvester Dealer
938 AND 844 FORT ST.
PHONE 3-4177 OR 2-7314

ROTOTILLER, 9-H.P. ARIENS IN good conditions, $300. 3-4472.

IRRIGATION PUMP WITH BRIGGS & Stratton motor. Can be seen in operation. Phone Sidney 516Y.

280 FARM IMPLEMENTS

Hudson Barrel Sprayer $125
102 Massey-Harris Tractor, completely reconditioned $425
Side Delivery Rake, Massey-Harris, good condition $175
John Deere Motor-Driven, Wire Tie Baler, good condition $575
Clipper Combine, motor-driven, good condition $500
NKO Cultivator $90
SKO Cultivator $115
F & F TRACTOR EQUIPMENT LTD.
2940 Douglas 3-7842

Ford Soil Scoop new $65.00
Ford 2-Furrow Plow $155.00
Ford Midmount 6-ft. Mower $150.00
M.E. 5 h.p. Rotary Tiller $245.00
Clifford Rotary Tiller, excellent $250.00
Simplicity Garden Tractor, as is $45.00
SEE THE NEW FORD 250 BALER, MOUNTED SIDE DELIVERY, RAKE AND REAR MOWER
Mayhew, Strutt & Williams, Ltd.
2312 Douglas St. Phone 4-3922

28 R TOOLS for SALE or RENT

ALL TYPES OF TOOLS FOR RENT
ROBERTS MACHINERY
2507 Government 4-4812

RENT A CHAIN SAW. RAMSAY MACHINE WORKS LTD. 4-5314.

28X MISCELLANEOUS FOR SALE

EXTRA SPECIAL VALUES!
FROM OUR "TRADE-IN" Department
Oil range, in perfect condition, (Cyclos burner) $109.50
Gurney combination oil and electric range, 2 plates, as new $75.00
1 coal and wood range with warming closet $39.50
1 Spencer coal and wood range, perfect condition $49.50
1 Coleman space heater, as new $49.50
C. J. McDOWELL
PLUMBING & HEATING LIMITED
PHONE 3-4138
1000 DOUGLAS

A REAL HOLIDAY BARGAIN!
PALMETTO TENTS
9x9x6'6" $37.95
9x12x7'6" $58.95
Complete with poles and pegs. Not our brand but a standard popular model.
WE ALSO RENT TOURISTS TENTS, MARQUEE TENTS
Tents for All Occasions
JEUNE BROS. OF VICTORIA LTD.
CANVAS GOODS SINCE 1886
570 JOHNSON STREET
4-4632 4-4632

And still they say . . . it's the woman who pays . . .
SMALL BOY'S RESIGNATION
For weeks he tried to interest her
With stones of red and blue
She snubbed his efforts every one
As only girls can do.
He turned handsprings and hung from trees
'Til clothes were in a wreck.
As a last resort, so great his love,
He washed his ears and neck.
HUMBER'S
Who have washers for only $129.50—brand new, too—by Westinghouse.

BARBECUE
EQUIPMENT AND SUPPLIES
GRILLS, BRAZIERS, ETC.
Charcoal and Accessories
Everything for Barbecuing
FLETCHER BARBECUE
EQUIPMENT & SUPPLY CO.
2030 DOUGLAS ST. 3-8913

YOU'LL SAVE
And you'll choose from a wide selection of furniture and appliances when you shop EATON'S Trade-In Department, 636 Broughton Street, opposite the Coach Lines Depot.
T. EATON CO.
CANADA LTD.

GENT'S BICYCLE, BABY CARriage, wicker outdoor chairs, sturdy oak armchairs; men's, women's children's and infants' good clean used clothing and footwear.
ALL PROFITS TO CHARITY
St. Vincent de Paul Store
728 Johnson St. Phone 2-4513
(Operated by the St. Vincent de Paul Society)

INGLIS FULLY AUTOMATIC washer in perfect condition. Used only three weeks. Original price $429. Owner forced to move and willing to sell for $295. Monthly payments could be arranged. Apply Wm. Moor, 1566 Hampshire. Phone 3-2401.

4-6221
Suitcase and trunk lock repairs.
All Types of Keys Cut While You Wait
Guaranteed Fit
PRICE'S KEY SHOP
847 Fort Street Phone 4-6221

McCULLOCH ONE-MAN CHAIN-saw, two-man I.E.L. chain-saw, cement mixer on wheels, heavy duty saw, Skil make; new 18-inch reel-type mower, 16-m.m. projector, paint spray outfit, hot-water circulating pump. 3-9502.

EXQUISITE CHINESE EMBROIDered linen tablecloth, 6' x 10'. Miscellaneous linens. Beautiful 6' x 9' Chinese rug, beige and blue border. Camel hair and alpaca coats. Miscellaneous ladies' clothes. Offers. 3-0508.

$299 ELECTRIC RANGE, FIRST $185 takes it. Also 98-piece dinner set, cost $85, sell $35. Axminster runner, 7 yards, $40, with rubber underpad. Sectional bookcase, $25. Lamps, garden tools. Phone after 10 a.m., 7-1572. 3918 Dawe Road.

TYPEWRITERS, ADDING MAchines—Rent or buy direct from manufacturer. Special student rates, time payments, terms; standard or portable machines. Remington Rand, 530 Broughton Street. Phone 4-7148.

FOR THE BEST CHICKENS AND turkeys in town
STUART'S MEAT MARKET
1402 Douglas 3-9313

RADIO PROGRAM LISTINGS

(These program listings are as supplied by the stations themselves and The Times is not responsible for last minute changes or other alterations.)

MONDAY NIGHT PROGRAMS

Time	CKDA 1280 kc.	CJVI 900 kc.	CBU 690 kc.	KIRO 710 kc.	KOMO 1000 kc.	CJOR 600 kc.	CKWX 980 kc.
6.00	News: Sport	Woman of Year	Rawhide	Murrow	Dial 1000	Easy Listening	News: Sports
6.15	Great Hits	Woman of Year	Roving Reporter	NW Roundup	News	Easy Listening	Parade of Hits
6.30	News: Great Hits	News Commentary	Don Messer	News: Weather	Weather: Sport	Bob and Ray	News: Parade
6.45	Great Hits	Quiz Club	Don Messer	Frank Goss	Elmer Peterson	Red Foley Show	Parade of Hits
7.00	News: Great Hits	Quiz Club	News Roundup	Tom Harmon Sports	Spotlight Review	Hi Fi Concert Hour	News: Weather
7.15	Great Hits	Quiz Club	Talk	Lowell Thomas	Man on the Go	Hi Fi Concert Hour	Parade of Hits
7.30	Great Hits	Hometowners	Summer Fallow	Amos 'n' Andy	Chet Huntley	Hi Fi Concert Hour	Parade of Hits
7.45	Great Hits	Hometowners	Summer Fallow	Amos 'n' Andy	To Be Announced	Hi Fi Concert Hour	Parade of Hits
8.00	News; Sports	News; Weather	Evening Serenade	Godfrey's Talent	Lone Ranger	News; City Mike	News
8.15	Telepinion	M V Chesnut	Evening Serenade	Scouts	Ranger; Production 5	Popular Demand	Cecil Solly
8.30	Island Barn Dance	Opportunity Knocks	CBC Symphony	Bing Crosby &	Parade of Bands	Opp Knocks	Eddie Cantor
8.45	Island Barn Dance	Opportunity Knocks	CBC Symphony	Johnny Dollar	Parade of Bands	Opp Knocks	Eddie Cantor
9.00	News: Memories	Fighting Words	CBC Symphony	Jack Carson	News of World	Fighting Words	News City Editor
9.15	Memories in Music	Fighting Words	CBC Symphony	Jack Carson	Man's Family	Fighting Words	City Editor
9.30	Memories in Music	Mr. District Attorney	Distinguished	Romance	H. J. Taylor	Police Blotter	Crime Doesn't Pay
9.45	Memories in Music	Mr. District Attorney	Artists	Romance	Music	Police Blotter	Crime Doesn't Pay
10.00	News: Weather	News: Weather	News	Sport; News	Telephone Hour	News: Home	News
10.15	House Party	Memory Lane	Provincial Affairs	KIRO Calling	Telephone Hour	Emberglow	Dream Music
10.30	House Party	Memory Lane	Boon Companions	Capital Cloakroom	World Affairs	Emberglow	Close of Day
10.45	House Party: Sport	Memory Lane	Boon Companions	Capital Cloakroom	World Affairs	Emberglow	Chapel Chimes
11.00	News: Party	News: Sports	Midnite Concert	World Final	News	News: Dreamtime	News: Sport
11.15	House Party	Memory Lane	Midnite Concert	Swap 'n Shop	Local News	Dreamtime	Date With Bob
11.30	House Party	Memory Lane	Midnite Concert	Don Einerson	Job Finder	Dreamtime	Date With Bob
11.45	House Party	Memory Lane	Concert: News	Don Einerson	Let's Go To Town	Dreamtime	Date With Bob

TUESDAY PROGRAMS

Time	CKDA	CJVI	CBU	KIRO	KOMO	CJOR	CKWX
8.00	News: Sports	News	News; Bill Good	News; C and C	Dial 1000	News	News; Sports
8.15	Top O'Morn	Breakfast Show	Morning Music	Clifford and Clark	News	Time and Tunes	Robinson
8.30	News: Top O'Morn	News: Breakfast	Morning Music	News; C and C	Radio Parade	Billy Browne	News; Robinson
8.45	Roving Reporter	Show	Morning Music	Clifford and Clark	Morn Report	Billy Browne	Robinson
9.00	News: Lombardo	News; Memories	BBC News; Commnt.	News; Weather	News; Dial 1000	News; Browne	News; Welk
9.15	Guy Lombardo	Book of Memories	Aunt Lucy	Melody Preview	Dial 1000	Billy Browne	Lawrence Welk
9.30	Meet the People	Aunt Mary	Laura Limited	David Vaile	Garden Guide	Tune Time	Safety Junction
9.45	Meet the People	Dr. Paul	Composers' Corner	Howard Miller	Dial 1000	Sammy Kaye	Lawrence Welk
10.00	News: Cash Clues	News; Six for One	Morning Visit	Wendy Warren	News; Dial 1000	News; Homemakers	News; 50-a-Day
10.15	Cash Clues	News; Six for One	Happy Gang	Brighter Day	Dial 1000	Homemakers	Perry Como
10.30	Cash Clues	Sons of Pioneers	Happy Gang	Helen Trent	Dial 1000	Homemakers	Perry Como
10.45	Cash Clues	Let's Go Eaton's	Music	News	Katherine Wise	Homemakers	Perry Como
11.00	News: L. Welk	News; Wally's Mind	Kate Aitken	Road of Life	Weekday	News; Man to House	News, Wally
11.15	Lawrence Welk	Telequiz	Two for a Quarter	Ma Perkins	Weekday	Man in House	Young Widder Brown
11.30	Western Junction	Telequiz	Personal Choice	Dr Malone	Weekday	The Mortimers	One Man's Family
11.45	Top 50	Birthday Party	Personal Choice	Guiding Light	Weekday	The Mortimers	Guiding Light
12.00	News: Top 50	News; Freeland's	Personal Choice	Mrs. Burton	Weekday	News; Melodies	News
12.15	Top 50	Free Lunch	News; Showcase	Aunt Mary	Weekday	Kiddies' Karnival	Music for Millions
12.30	News: Sports	News; Weather	Farm Broadcast	Laura Drake	News Weekday	Kiddies' Karnival	News; Music
12.45	Top 50	Singsong	Farm; Marine News	Aunt Jenny	Weekday	News; Around Home	Music for Millions
1.00	News: Top 50	News: Quiz	Afternoon Concert	News	News	House of Music	News: Dreams
1.15	Top 50	On the March	Afternoon Concert	Cecil Solly	Farm News	House of Music	Ma Perkins
1.30	Top 50	On the March	Afternoon Concert	House Party	Vanity Fair	House of Music	Red White Blue
1.45	Top 50	Top Tune Time	Today's Guest	House Party	Right to Happiness	Music; News	Red White Blue
2.00	News: Top 50	News: Sox For One	School Broadcast	Arthur Godfrey	Widder Brown	Take It Easy	Kate Aitkin
2.15	Top 50	Six For One	School Broadcast	Arthur Godfrey	Doctor's Wife	Take It Easy	Neighbor Nina
2.30	Top 50	Make Believe	Matinee	Arthur Godfrey	Pepper Young	Take it Easy	Neighbor Nina
2.45	Top 50	Ballroom	Matinee	Arthur Godfrey	Woman in House	Take it Easy	Neighbor Nina
3.00	News: Pringle Show	News: Make	Matinee	Arthur Godfrey	World of Nordine	Take It Easy	News: Lombardo
3.15	Norm Pringle Show	Believe Ballroom	Matinee	Arthur Godfrey	Dr. Peale	Take It Easy	Lombardo Time
3.30	Norm Pringle Show	Rolling Home	Favorites	Chef Gino	Weekday	House Party	Sammy Kaye
3.45	Norm Pringle Show	Rolling Home	Today's Music	Percy Faith	Weekday	House Party	Sammy Kaye
4.00	News; Pringle	News: Rolling Home	Today's Music	Ruth Ashton	Weekday	News: Teens	News: Rhythm
4.15	Norm Pringle Show	Rolling Home	Today's Music	Make Up Your Mind	Weekday	Theme For Teens	Rhythm Pals
4.30	Kiddie Kapers	Rolling Home	Jubilee Road	News; Song Time	Weekday	Theme For Teens	Rhythm Pals
4.45	Kiddie Kapers	Rolling Home	Sleepytime Story	Protective League	Dial 1000	King Teen Club	Rhythm Pals
5.00	News: Sheriff	Rolling Home	Summer Skies	Protective League	Dial 1000	Dreamtime	News: Today's Hits
5.15	The Sheriff	Rolling Home	Summer Skies	Housewives Inc.	Dial 1000	Dreamtime	Today's Hits
5.30	News: Sheriff	Rolling Home	Traffic Jamboree	Housewives Inc.	Parade: Dial 1000	Dreamtime	Today's Hits
5.45	Sheriff; Weather	News: Sports	News: Byline	Bob Nichols —	Dial 1000	Dreamtime; News	Today's Hits

28X MISCELLANEOUS FOR SALE

CLEARANCE
Used Appliances
REFRIGERATORS
Astral refrigerators, good condition, from $ 29.95
A.M.C. refrigerator, good condition, only 89.95
G.E. refrigerator, very handsome, only 99.95
Racine, good family-size, make-us-an-offer kelvinator, a real steal 149.95
McClary refrigerator 129.50
Handsome ice boxes 9.95
RANGES
Rangette, good condition, 110 and 220 volts, from 19.95
Wood and coal ranges, from 29.95
Sawdust burner ranges, wow! 15.95
Oil range with Cyclos burner, real bargain 49.50
Gurney electric range, ¾-size, a beauty 179.95
Gurney electric range, cottage style, like new 109.50
Gurney electric range, 40" super de luxe, fully automatic, with plus features 229.50
Moffat electric range, 40" 69.50
Frigidaire electric range with deep well cooker 139.50
Norge electric range, 40" 79.50
Findlay cottage-style electric range 89.50
Hotpoint 3-burner electric range 14.95
Moffat Roper gas range with broiler 89.95
COMBINATION RANGES
Gurney gas and wood-coal, white enamel 69.50
Beach, gas and wood, coal, white enamel 89.50
Edgewood gas and wood de luxe automatic, chorme top; a real gem, make us an offer
Hotpoint electric wood-coal 69.50
A-1 GUARANTEED USED WASHERS AND IRONERS
Bendix automatic 119.95
Thor, with pump and turbo-roll gyrator 99.50
Norge, with pump 89.50
G.E. with pump 89.50
Beatty, with stainless steel therbo tub 69.50
WRINGER WASHERS IN WORKING CONDITION, AS IS
Hotpoint, with pump 49.50
Maytag 39.50
Easy, G.E. and other famous names 19.50
Beatty ironer, good condition, bargain 39.95
Used electric motors, ¼-h.p., just right for hobby shop, etc., from $5.00 to $10.00
MAIS
1821 COOK STREET, 2-4131, 2-8790

WHY TAKE A CHANCE ON
Inferior quality meat when you can have government-inspected graded steer beef for the same price or less. The oldest modern locker plant on Vancouver Island is now offering quality home freezer service. You will notice the difference in the way our meat is prepared. Get acquainted at this special low price. Front quarters graded steer beef at 29c per lb. completely processed and quick frozen in our blast tunnel. Stanlake and Young Ltd., phone Keating 97 anytime; 9-4887 Sundays and evenings.

G.E. MAJOR APPLIANCE REPAIRS
Authorized Certified Service.
TELE TECH SERVICES LTD.
922 Meares 4-7512

USED APPLIANCES
Moffat electric range $99
Refrigerator $59
17" Westinghouse TV set and base $99
Gainaday washer with pump $64.95
DELTA ELECTRIC
714 Cormorant 4-7416

HOW ABOUT A NEW HANDBAG! Or get that old one repaired by our expert workmen. Reasonable rates. We repair anything leather. JOHNSON LEATHER GOODS Douglas St. 2-6632. Opp. Eaton's.

PAINT — SPECIAL EXTERIOR white, Quarts $1.65; gallons, $5.25. Come and ask for a free home decorator. SHERWIN-WILLIAMS STORE Opposite Rose's Phone 4-3013

TV AND ANTENNA, $175; NEW washing machine, $125; floral design rug, 9x12, $50; chesterfield suite, $50; chrome table and chairs, $25; radio combination, $40.; etc. 9-2028.

ASTRAL REFRIGERATOR WITH new unit, $59.50. Beatty all-white enamel washer, perfect condition, only $49.50. C. Tayler Home Appliances, 705 Johnson. 3-3281.

BOY'S C.C.M. BICYCLE, 22-INCH, good condition, $20; 1934 Oldsmobile motor, complete, good shape, $30; two-wheel box trailer, $35. Phone 2-8382, 2736 Gosworth Rd.

CABINET VICTOR RCA RADIO, $15; schoolgirls' cotton dresses, etc. Goodwill Enterprises, 143 Menzies Street 5-2832.

USED WASHING MACHINES, $19.95 and up. Used console model radios, $9.95 and up Kent's Ltd. 742 Fort 3-3513

COLEMAN OIL HEATER, PRACtically new, $75. Kirby vacuum and attachments, $60. Walnut gateleg table, $15. 2-5503.

DO IT NOW! INSTALL EVERLITE corrugated plastic sheeting for carports, patios, etc. Industrial Plastics, 580 Johnson.

DOMESTIC SALES, HARDWARE and Gift Shop, 28 Burnside W. closed Mondays Open all day Wednesday Friday night to 9 p.m.

ONE DRESSMAKER DUMMY ON stand, size 38, $12; rubber-tired lawn mower, used once, $10. 3635 Iona Drive, Mt. Tolmie.

28X MISCELLANEOUS FOR SALE

GET READY FOR YOUR
HOLIDAYS
Have Your Luggage Repaired Now!
NORRIS LEATHER GOODS
1320 GOVERNMENT ST.

FOR BABY
Smocked flannelette gowns in pink, blue, yellow and white 79c
Plain and patterned broadcloth dresses. Sizes 1, 2 and 3 98c
BARGAIN BUYS
648 CORMORANT STREET
Opposite City Hall

Woodward's
SPECIAL PURCHASE
New Marconi radio-phono combination, 3-speed. $129.95
750 PANDORA 2-9832

HOBBIES & CRAFTS
741 View St. 2-7832
Effective June 6 for June, July and August.
WE WILL CLOSE ALL DAY WEDNESDAYS.

A.B.C. ELECTRIC
Household Appliance Repair Specialists 809 Fort Street 4-3113

VENETIAN BLINDS. CALL US FOR FREE ESTIMATES. VARIETY WOOD PRODUCTS, 133A KINGSTON STREET. PHONE 4-1833.

WESTINGHOUSE ELECTRIC range; Crosley Shelvador refrigerator, both as new, $200 each. 3-6298.

FAMILY CLOTHING, SHOES, dishes, etc. Thrift Shop, 214 Menzies.

BEEF BY SIDE OR QUARTER; hogs, half or whole; good for locker. Sell reasonably. 3-9005.

FISH AND CHIPS ORDERS TO take out London Fish and Chips Cafe 3-8721

CAMPERS' SPECIAL! — CAR-TOP carrier, $25; folding davenport, $20. 2-5647.

DIAMONDS, WATCHES, JEWELRY and expert repairs at D. G. Pennock, jeweler, 618 Yates.

USED CAMERAS
VICTORIA PHOTO SUPPLY LTD
1015 Douglas Street Phone 3-3242

VENETIAN BLINDS, FROM $4 UP. Pacific Venetian Blinds, 1113 Fort. 3-7915.

REMINGTON RAND ADDING MAchine with cash drawer, perfect condition, $125. 1239 Broad Street.

ADDING MACHINES, CASH REGisters, scales, power meat saws, tenderizers, slicers, etc. C. G. Owen & Son, 939 Johnson 3-9353

BOAT REGISTRATION NUMBER plates. Industrial Plastics, 580 Johnson.

ELECTRIC WASHER, EXCELLENT condition, $65. Sunday and evenings, 9-2553.

FOR SALE — FROST KING ICEbox (50-lb. capacity). Good condition. 4-2776.

FOR SALE — CEMENT MIXER with electric motor. Complete, $65. Phone 7-2605 after 5 p.m.

BABY CARRIAGE AND PLAY-PEN. Apply 321 Linden, 4-9784.

BASIN, 4 X 8 PLYWOOD, DOORS 7-2856.

SEVERAL WASH HAND BASINS; radiators, black steel pipe. 8-2504.

TWO GIRLS' BICYCLES, SMALL stove. Best offers. 3-9566.

KITCHEN CHROME SET, GAS stove and small articles. 4-9274.

SHOP OUTDOOR SUPERMARKET. Open every night till 10 p.m.

KITCHEN CABINETS VARIETY Wood Products 133 Kingston. 4-1833.

FOR PICTURE FRAMING, DIGGON'S.

ELECTRIC SHAVERS $6 UP. ISLAND Trading, 1415 Government. 4-5344.

ORDER YOUR AWNINGS NOW! Victoria Tent & Awning. 2-5215

FROST KING ICE BOX, GOOD condition. 133 Oswego.

FOR RUBBER STAMPS, DIGGON'S.

29 WANTED MISCELLANEOUS

YOU CAN SUPPLY WORK AND wages for the handicapped. Let Goodwill Enterprises have your used clothing, furniture etc. 2-8315 or 4-1537.

CLOTHING, LADIES', MEN'S AND children's, sold on consignment. Must be clean and in good condition. Ex-Toggery, 6-2121 or 4-3168.

TOP PRICES ALLOWED FOR YOUR old rug or furniture. Phone 4-3111. Vogue Furniture.

WE BUY GLASSWARE, SILVERware and dishes. Jane's Place, 1819 Douglas. 3-7034.

WANTED—MODERN USED ELECtric range in good order. 2-8747 after 5 p.m.

29 WANTED MISCELLANEOUS

WANTED — STEEL TRUCK BODY for trailer. 3-4462.

BEST DEAL FURNITURE, TRUNKS. Reliable Used Furniture, 3-6714.

WANTED — USED FURNITURE. Holland Bros. & Company. 3-0913.

HIGHEST CASH PRICES PAID for good used clothing. 2-2814.

GOOD BOOKS ALWAYS BOUGHT. Haunted Bookshop, 845 Fort. 2-1427.

CARPETORIUM BUYS GOOD USED rugs 3-2861.

30 SWAPS

30-FT. SPORTS FISHERMAN COMpletely repainted inside and out. Very good motor and hull. Will trade as part payment on house or property. 3-2647 after 12 noon.

MASCO PUBLIC ADDRESS SYStem, complete, with microphone and turntable. Value $200 or will trade for what have you? 3-2647.

EXCELLENT BUILDING LOT, 50x120', will sell for $650 or swap for later-model English car of same value. Phone 7-1432.

31A POULTRY, HATCHING EGGS, ETC.

BUSINESS BRED CHICKS
Immediate delivery on all popular breeds and crosses. Prices on request.
Bolivar Hatcheries Ltd.
Box 860 New Westminster B.C.

H & N NICK CHICKS
For best results and larger profits, Heisdorff and Nelson Nick Chick Leghorns Hamps Leg.-Hamp-Cross, Austra Whites, Barred Rocks and White Rocks. Order now.
KRIEGER'S HATCHERY LTD.
Aldergrove, B.C.
Phone Aldergrove 3831.

FEBRUARY AND MARCH hatched pullets—Hampshires, Leghorn-Hampshire crosses, and other breeds. Get these for early layers. Write for price list
RUMP & SENDALL LTD.
Langley Prairie, B.C.

WE SPECIALIZE IN NEW HAMPshire chicks, hatching eggs. Comb's Poultry Farm and Hatchery, Saanichton. Keating 180.

WANTED — LIVE FOWL AND roasters; top prices paid; weighed on your place. Phone 8-1182.

NEW HAMPSHIRE PULLETS, 10 week, fine laying strain. Delivered. 8-1182 or 8-2683.

FOR SALE—LAYING CHICKENS. 9-2430.

150 WASHINGTON WHITE PULlets, $1.25 each. Keating 2K.

31B HORSES

FIVE-YEAR-OLD WHITE PONY mare, good with children, cheap to good home. 548 Whiteside Street, off Carey Road at Tillicum.

TWO SADDLE HORSES AND TACK 4-5564 or 7-2415.

31C CATTLE

FOR SALE—ONE JERSEY COW, freshened in April, milking four gallons. Phone 8-1145.

31E GOATS

PUREBRED HORNLESS SANEENS, splendid milkers, gentle. Mrs. Duplain, Wooton Road, Metchosin, near Bligh corner store.

31F DOGS

REGISTERED RHODESIAN, RIDGE back pups. Imported sire. 3-7340.

WIRED HAIRED TERRIER, ONE-year-old, $50. Phone 3-9400.

PURE AMERICAN COCKER SPANiel puppies, $25 each. 5-2907.

REGISTERED GERMAN SHORT-hair pointer pups. 9-2693.

SPRINGER SPANIEL PUPPIES, 9 weeks old. 2-0251, 344 Niagara.

31G CATS

NICE CATS AVAILABLE TO GOOD homes. C.P.L., 4-9692 or 4-6205, 10 a.m. to 5 p.m.

31K PIGS

"COLONY FARMS" YORKSHIRE sow with two-week-old litter. Priced for quick sale. 8-3476 or 8-2146.

GOOD WEANLING PIGS, NINE weeks old, $12. 9-3886.

31L CAGE BIRDS and AVARIES

BABY BUDGIES FOR SALE, $4. 5-2803.

3 SINGING CANARIES WITH cages. 4-8565.

32 MOVING AND HAULING

YOU DRIVE TRUCKS
Pickups, 1-ton vans, flatdecks, 2-ton van with refrigerator dolly, ramp and rear doors. Only personal drivers' licence required.
TILDEN RENTS ALL
Types of cars and trucks.
855 Douglas St. 3-2131

34 HOTELS

YE OLDE GILBERT INN
Overlooking Beacon Hill Park. Vacancy, ground floor suites. Resident or transient. Famed for fine foods. 326 Douglas. 2-1703.

34 HOTELS

Ritz Hotel, 710 Fort St.
FURNISHED APARTMENTS AND ROOMS 3-1021
Elevator Service Permanent or Transient

GLEN COURT HOTEL
$7 a week up 707 Blanshard St.
Phone 4-2225

BEVERLEY HOTEL
In City Centre Moderate rates. Transient and permanent guests. Housekeeping rooms. TV in lounge. 720 Yates. Phone 4-6611.

THE GLENSHIEL, 606 DOUGLAS. A residential hotel providing every comfort for elderly people. 3-4164.

34 A VACATION GUIDE AND SUMMER RESORTS

GROUSE NEST
Only 20 miles from Victoria via Sooke Road. Lodge and housekeeping cottages. Tennis court, swimming pool. R.R. No. 2, Victoria, Sooke 596.

THE CHALET, DEEP COVE. DOCKing facilities. Boats, cottages or rooms. Meals. Everything for a happy holiday. Day or week. Phone Sidney 82-F.

SHAWNIGAN
3 bright attractive rooms, 2 minutes' walk from public beach. Hot and cold water. $20 a week. Box 226, Victoria Press.

SHAWNIGAN BEACH HOTEL. Phone Cobble Hill 48 collect. One of the Island's largest family resorts.

RAINBOW BEACH CAMP, SALT Spring Island. Scattered housekeeping cottages, warm bathing, tennis, boats. Layard, Ganges, 74M.

RIVERSIDE CABIN COURT *** Modern. Tel. Qualicum Beach 3408.

CASA DEL MAR ON BEACH
R.R. 1, Qualicum Beach, V.I.

SILVER CREST AUTO COURT, R.R. 1, Campbell River. ***

CAMPBELL RIVER AUTO COURTS
Are Catering 100% to Tourists.

34B COTTAGES AND CAMPSITES

FURNISHED CABINS
Brentwood Bay waterfront. Call 4-4585.

QUALICUM — FURNISHED COTtage on beach for summer. 2-3040.

35 BOARD AND ROOM

THE GLENSHIEL LODGE, 701 SEA Terrace. A lovely residence for elderly people, married or single. Very moderate rates. Phone 3-2631.

ROOM AND BOARD FOR YOUNG working man. 3-3416.

ATTRACTIVE ACCOMMODATION on Newport Ave. With or without bath. Sunny lounges. Enjoyable meals. 3-5254.

VACANCY FOR ONE OR TWO business men, good food, congenial. 3-8437.

COMFORTABLE HOME FOR working man. Gorge district. 3-6709

GOOD ROOM AND BOARD IN private home. Young men. 5-2882 after 5 p.m.

LADIES WITH CHILDREN—GOOD board and room and daily child care while you work. 2-6332.

ROOM AND BOARD IN ESQUImalt for working man. Very reasonable. Phone 4-9758.

EXCELLENT ROOM AND BOARD for gentleman, good location. 4-5529.

GOOD BOARD AND ROOM FOR working man. 3-6909.

VERY NICE ROOM, GOOD FOOD; TV, piano. 3-8437.

SUNNY WARM, EXCELLENT board, close in. Refined. 2-4933.

NICE LOCATION, PRIVATE HOME, privileges; business person. 3-3832.

GOOD ROOM AND BOARD FOR young man. 1120 McClure.

SLEEPING ROOM, BOARD OPtional. James Bay. 4-3731.

CRAIGMYLE 1037 CRAIGDARroch. Hot and cold water 4-0031

ROOM AND BOARD—WORKING men. TV. Phone 4-6863.

PRIVATE ROOM AND BOARD. 3-4465.

37 ROOMS TO RENT FURNISHED

ACCOMMODATION FOR MOTHER and child. Will give day care while mother works. Phone 2-0763. Lampson-Craigflower district.

LARGE, COMFORTABLE ROOM, near sea, park; all facilities. 624 Battery St.

NICE BRIGHT ROOM IN QUIET home. Suit elderly man. 2-5415.

ROOM, PRIVATE HOME, BREAKfast optional. 2-9381.

COMFORTABLE SLEEPING ROOM. 2-0656.

THREE ROOMS TO RENT. 2335 Howard.

SLEEPING ROOM FOR BUSINESS person; breakfast if desired. 3-0002.

38 HOUSEKEEPING ROOMS TO RENT FURNISHED

VERY PLEASANT UPSTAIRS room in quiet, warm house, with kitchenette and dressing room, closet. On bus stop. Phone. Car parking. $27.50. 506 Niagara.

LARGE, NICELY FURNISHED housekeeping room, refrigerator service lady. 1016 Carberry Gardens. $30. Available June 1. 3-3372.

ONE LIGHT HOUSEKEEPING room with sink, close to bus and water, in Fairfield, suitable for working man. 3-6046.

38 HOUSEKEEPING ROOMS TO RENT FURNISHED

FRANK A. MARTIN AGENCIES
1114 Blanshard St.
FOR RENT
Close to Parliament Buildings
1 Large, clean furnished housekeeping room with range and sink. $36.00 per month
2 unfurnished rooms with range and sink, including all utilities. $46.00 per month.
Call Len Wardle 3-8359 or office 5-1513

NICELY FURNISHED BED-SITTING ROOMS (LIGHT HOUSEKEEPING), EVERYTHING SUPPLIED. ALSO HEAT, LIGHT, PHONE. 615 VANCOUVER. ONE BLOCK FROM ST. JOSEPH'S HOSPITAL.

DEL BONITA LODGE—COMFORTable room and kitchenette by day, week or month. 99 Wellington. Phone 5-2221.

LARGE, BRIGHT ROOM IN PRIvate home, all found, semi-private bath and entrance; no drinking. 2-2536.

COSY, BRIGHT, CLEAN BED-SITting room and kitchen, sink, refrigerator. Very close in. Reasonable. 3-0446.

ONE LARGE HOUSEKEEPING room with electric range, sink, toilet and shower, bath. Available June 1. 3-3663 after 5.

AVAILABLE NOW—NICE CLEAN room, quiet, central; $10.50 per week. Windsor Hotel, 4-0221.

EXTRA LARGE FRONT ROOM, ground floor; $23 month. 968 Balmoral.

SINGLE LIGHT HOUSEKEEPING room. Central. Quiet. Suit working man. 4-8414.

TWO ROOMS, REFRIGERATOR, sink, gas, also single room upstairs. 521 Simcoe, 3-5504.

BASEMENT ROOM WITH FIREplace in new home. 1042 Hillside at Quadra.

FAIRFIELD, ALL-YEAR COMFORT. All found. Quiet. Reasonable. Employed women. 2-0547.

FURNISHED BED-SITTING ROOM with large kitchenette; freshly painted. $37.50. 629 Battery. 4-8594.

FULLY FURNISHED, EVERYTHING supplied; oil heat; private bath. Business girl preferred. 5-1672.

WILL SHARE MODERN APARTment downtown with another lady. Miss Cameron. 4-0255.

PARTLY FURNISHED BED-SITting room with sun room. Mt. Tolmie district. Rent reasonable. 7-1877.

SINGLE ROOM FOR QUIET BUSIness woman. 436 Michigan.

SUIT PENSIONER OR COUPLE. Sink. 406 Quebec.

2 ROOMS, CHILD WELCOME 4-8553.

NICE HOUSEKEEPING ROOM WITH hot and cold water. Phone 4-5902.

HOUSEKEEPING ROOM. YORK Hotel, city centre, 711 Johnson.

SINGLE ROOM, ALL FOUND, $26.50. 1157 Johnson, after 5.30.

BRIGHT ROOM, ALL FOUND; central; reasonable. 4-8750.

COSY ROOM—CLOSE TO BUILDings, near St. Joseph's. 4-9597.

BED-SITTING ROOM — KITCHEN, Fairfield, business girl. 3-7966.

39 HOUSEKEEPING ROOMS WANTED, FURNISHED

THREE STUDENTS ATTENDING summer school want housekeeping rooms July 3 to August 8. Phone 4-9605 after 5 p.m.

40 FLATS AND APARTMENTS TO RENT, FURNISHED

WANTED, YOUNG MAN TO share 4-room, 2-bedroom, furnished apartment, walking distance to town. Rent $35 per month. Box 238, Victoria Press.

NICELY FURNISHED 3-ROOM suite, Pembroke bath. Heat and water supplied. Opposite Beacon Hill Park. Available June 1. Adults. Phone 4-0031.

2½ ROOMS, COMPLETELY FURnished, gas range, upstairs suite, $65. 924 Empress. Roy Hills, Northwestern Securities Ltd., 4-8054 or 3-6918.

NEAR STADACONA PARK. NICELY furnished three-room suite, automatic oil heat, hot water supplied, $70, room for three. 2-4312 (eves., 3-3640). Dickie & Co., 833 Fort.

FAIRFIELD, TWO-ROOM, SELF-contained. Quiet seclusion, beautiful view of sea, city. Near bus, park. Oil-O-Matic hot water heating. Adults. $65. June 1. 4-4000.

CLEAN, BRIGHT, FURNISHED, 3-room suite, heated, no children. Acorn Apartments, 845 Princess. $45. Non-drinkers only. 5-1157.

2-ROOM UPSTAIRS SUITE, SEParate entrance, heat, light, hot water, gas range. Adults. $45. 330 Moss Street. 3-3973.

TWO, SEPARATE BED-SITTING rooms, separate kitchen, refrigerator, walking distance. Business girls. 4-8489.

TOURISTS, SUITES DAILY, weekly, near bus, beach. "Twin Cedars" 1280 Newport. Reservations. 3-5411.

BACHELOR SUITE, BED-SITTING room kitchenette and bath, oil range, $42.50, adults only. Apply No. 8, 232 Island Highway.

TWO ROOMS ON GROUND FLOOR. New gas stove. Light and heat supplied. Phone 2-1706. Apply 2519 Government.

40 FLATS AND APARTMENTS TO RENT, FURNISHED

TWO SELF-CONTAINED ROOMS, private bathroom, gas range, refrigerator. Phone 2-5490.

UPPER SELF-CONTAINED SUITE, furnished. Suit working couple. 3-0578.

SELF-CONTAINED SUITE, PRIvate bath, $65. Near town. 3-5631, 2-5462

THREE ROOMS, WASHING MAchine, stove, refrigerator. 104 Dallas Road. $50. 5-3205.

TWO LARGE ROOMS WITH kitchenette, ground floor, $50 per month. 5-3230.

$48—LARGE, TWO-ROOM, FRONT suite. Semi-private bath. Adults. 516 Michigan Street.

TWO-ROOM FURNISHED SUITE, quiet adults. Close in. 1139 McClure.

ATTRACTIVE 3-ROOM SUITE—Oil-O-Matic heat, washer; Gorge district; baby welcome. 5-2543.

2-BEDROOM, FULLY-EQUIPPED apartment. 4-0339.

BRIGHT 2-ROOM SUITE, NEWLY decorated, Jubilee district. 3-9616.

3-ROOM SUITE FOR RENT. 527 Esquimalt Road.

WORKING COUPLE, FOUR rooms, bath. Ocean view. 2-9625.

WINTER RATES, CHILDREN WELcome. Island Auto Court. 8-2151.

CLEAN AND BRIGHT SUITE OF two rooms, $45. 4-5744.

THREE-ROOM, SELF-CONTAINED, Available June 15. 4-7038.

40A FLATS AND APARTMENTS TO RENT, UNFURNISHED

Viktor Apartments
SUITE B-16, 976 HUMBOLDT ST.
De luxe suites, new block, everything in comfort and beauty. Bachelor suites still available. Hardwood floors throughout. Smart all-electric kitchen, automatic laundry. Close to town. 4-1400.

CREST APARTMENTS, 1125 HILLside Ave. Front three-roomed apartment. Fully modern. Equipped with electric stove and refrigerator. Available June 1. Adults only. Wired for TV. $85 per month.

Mount Douglas Apartments. Oak Bay Junction. Close to park, shopping centre and transportation. Two-bedroom apartment. Heated. Available June 1. Adults only. $65 per month. Enquire at Q-Will Gift Shop. Phone 4-3923.

3498 Lovat Ave. Two bedrooms, heated apartment. $75 per month. Also one-bedroom apartment ground floor $70 per month. Both equipped with electric stove and refrigerator. See Mrs. Benn.
Pemberton, Holmes Ltd.
1002 Government St. Phone 4-8124

SOUNDPROOF SUITES
Spacious de luxe hot-water heated. Now available 1955 Oak Bay Ave. Arborite kitchens with bar. Ventilating fans. Ample cupboard space. G-E push button ranges. Magnetic door refrigerators. Beautiful hardwood floors. 24-ft. living room and dinette. 17-ft. twin-size bedroom. Double clothes closet. Nice entrance hall. 4-piece chrome bathroom. Automatic laundry. On bus line and shopping centre. Rent including T.V. $87.50. For appointment to view call owner, at 3-2063 after 6 p.m. or Brown Bros. Agencies, day 4-5741, eves. 3-0805.

QUESNEL APTS., Jubilee district. One-bedroom suite, $75.
LUXOR MANOR, Fairfield. Two-bedroom suite, $93.50; one-bedroom suite, $87.
PACIFIC SHORES APT., Oak Bay. Two-bedroom suite, $105; one-bedroom suite, $90.
BACHELOR SUITE, Oak Bay Junction. Heated. $40.
THREE ROOMS, James Bay. $40.
BROWN BROS. AGENCIES LTD.
1125 Blanshard St. 4-5741
or Jack Valo, 3-0805

BRAND NEW DUPLEX, side by side with three bedrooms, in a nice district $100 per month
SUITES—1 large housekeeping room with range and sink $36 per month
2 unfurnished rooms with range and sink, including all utilities $46 per month
Call Len Wardle, home, 3-8359
FRANK A. MARTIN AGENCIES
1114 Blanshard St. Phone 5-1513

OPPOSITE JUBILEE HOSPITAL—Newly decorated suite, consisting of living room dinette space, cabinet kitchen with electric range and refrigerator, dressing room and bathroom. Laundry and storage facilities in the basement. Available now or June 1 at $70 per month. Hagar & Swayne Ltd. 4-0531.

TUDOR APARTMENTS, 241 COOK Street, near sea and park. Self-contained apartment in new block. Preference to quiet tenants. Range and refrigerator in kitchen. Living room, Pembroke bathroom, bedroom, lots of cupboard space. Dining area. Automatic laundry room. TV connection included in rental of $85. Apply Fraser Biscoe, 576 Yates Street. Phone 3-9843.

EXTRA LARGE, 1,200 SQ. FT., living room 20x26, open fireplace, two bedrooms, large kitchen with dinette, sunroom. Very quiet, secluded, walking distance Jubilee, one block from shopping centre. Stove, refrigerator, carpets. $90, plus garage. Drive in Cubbon, off Hampshire. Adults. 4-5960.

FORT ST., NEAR OAK BAY Junction. One-bedroom apartment, $70 per month. Two-bedroom apartment, $80 per month. Both equipped with electric stove and refrigerator. Electrically heated. Children welcome. Pemberton, Holmes Ltd., 1002 Government St. Phone 4-8124.

SELF-CONTAINED 3-ROOM SUITE, redecorated, rent $60. Also self-contained 2-room suite, partly furnished, main floor rent $55. Heat, hot water included. These are in an aesthetic apartment, within walking distance of town. Adults only. Apply 721 Cloverdale Ave.

A BRIGHT SEMI-BASEMENT suite. Living room with fireplace, bedroom, kitchen with electric stove and refrigerator. Bathroom. Hot-water heated. Close to sea and opposite Beacon Hill Park. Reduced rent for care of garden, etc. Possession July 1. Quiet adults only with references. Powell. 4-0531.

2-ROOM SUITE, STOVE. CLOSE sea, park, shopping centre, Parliament Buildings. Also one unfurnished sleeping room. Both available June 1. Servicemen welcome. 4-7487 any time Saturday or Sunday, weekdays after 4.

CITY—FOUR-ROOM SELF-CONtained upstair suite, $40 per month. Yates Street—Self-contained ground floor bachelor suite with wood range, $50 per month. The B.C. Land & Investment Agency Ltd. 922 Government St. 4-4115

GROUND FLOOR, ONE-BEDROOM suite, near Jubilee Hospital. A bright, sunny suite with good sized rooms. Storage and laundry facilities on the main floor. Available June 1 at $80 per month. Hagar & Swayne Ltd. 4-0531.

1759 ROCKLAND, FOUR ROOMS, ground floor, heated, $70. 2796 Burdick, four rooms, self-contained, heated duplex, $90.
HEISTERMAN & COMPANY
1121 Blanshard St. 3-4161

SHANNON APARTMENTS
941 Fairfield Road
Close to park and St. Joseph's Hospital. Luxurious 1-bedroom suite fully equipped. TV Available June 1, $80. Phone Taylor Spittal Ltd., 4-9308, or J. D. O'Toole, evenings, 3-8340.

ATTRACTIVE BACHELOR SUITE consisting of bed-sitting room, kitchen and bathroom, including electric stove and refrigerator, $55 per month. Adults only. 992 Gorge Road West. Phone 9-4234.

FOUR-ROOM UPPER DUPLEX. Clean self-contained near park and sea. Gas range, automatic hot-water and wired for T.V. $50 per month to quiet working couple. Sorry, no children. 2-1468 evenings.

GROUND FLOOR, FOUR ROOMS and bath, wood and coal stove, walking distance. Vacant June 1st Rent $50. Phone 4-9305, Financial Survey Ltd., 1324 Government St.

BRENTWOOD—LARGE, MODERN, 3-room de luxe apartment; automatic heat, electric refrigerator and stove supplied; $65. B. C. Dawson, Sluggett Road Keating 132K.

SELF-CONTAINED SUITE, LIVING room, bedroom, kitchenette, bath, gas range. $57.50. Apply No. 8, 232 Island Highway.

DUPLEX, BEDROOM, KITCHEN, living room, dinette, and utility. Oil-O-Matic furnace, garage, $70. 9-3726.

40A FLATS AND APARTMENTS TO RENT, UNFURNISHED

WESTCHESTER APARTMENTS Three-room suite, electric stove and refrigerator, automatic washing and drying facilities. $77.50 per month 2-4882.

LARGE THREE-ROOM SUITE, REfrigerator and range. Oil-O-Matic heat special price for period tenancy. Apply Suite 3, 1016 Pakington.

LANGFORD BRENT BLOCK, 3-room suite, electric range, $40. James Bay, bachelorette suite, gas range, $40.
GEORGE RANDALL LIMITED
1309 Douglas St. Phone 4-8109

ASCOT APARTMENTS, CHOICE one and two-bedroom suites; new fridge and stove, automatic laundry. Apply E. E. Heath, 625 Yates.

THREE-ROOM SELF-CONTAINED suite. Electric range, Frigidaire, electric fireplace and Venetian blinds. Quiet tenant. Rent $65. Adults. 4-8609.

SELF-CONTAINED APARTMENT—Three rooms and bath, electric stove, hot water. Walking distance. Garage available. Now vacant. 9-3575.

LIVE DOWNTOWN AT DOVER Apartments, corner Douglas and Cormorant. Three rooms plus own bathroom, newly decorated, $60. Phone 3-0065.

SUITE FOR RENT, CENTRAL. Upper suite, four rooms and bath. Vacant. Rent $55. Phone 4-9305.
FINANCIAL SURVEY LTD.,
1324 Government Street

HILLCREST APARTMENTS, 1170 Fort, three-room suite, available July 1. Electric stove, refrigerator and heat. Garage and TV aerial available. $80. 2-3308.

2796 BURDICK, 4-ROOM HEATED duplex. Close to Uplands. $90
Heisterman & Co.
1121 Blanshard St. 3-4161

GROUND FLOOR DUPLEX, ELECTRIC range and refrigerator; also bachelor suite. $47.50, furnished or unfurnished. Close in. Adults only. 3-6469.

SELF-CONTAINED THREE-ROOM suite, automatic hot water, electric stove, heat and water supplied, three-piece Pembroke bath. Children welcome. 3-3182.

THREE LARGE ROOMS, ALSO large walk-in closets, private bathroom, gas range and refrigerator, $50. Phone 2-5490.

BLENHEIM APARTMENTS—Three-room suite. Frigidaire, electric stove, Bendix washing machine. Garage, $70 a month, 3-8607.

4-ROOM, DE LUXE, SELF-CONTAINED suite with electric stove and refrigerator, $80 a month. Suite 4, 2624 Quadra, after 5 p.m.

AVAILABLE, SPACIOUS APARTMENT with attractive grounds for sunbathing, four rooms, refrigerator and electric stove. 2-3933.

FOUR-ROOM UPPER SUITE SELF-contained. Adults. Close in. $32 per month. Phone 4-3574.

3 ROOMS, SHARE BATH, $35; 3 rooms, private bath, $42.50. Bayne & Toder Agencies, 2-1121.

NEW ATTRACTIVE TWO-BED. room apartment with view. 630 Gorge Road West. 3-2558.

THREE-ROOM SUITE, GROUND floor; 10 minutes Eaton's. Garden use, 1038 View Street.

CHOICE FRONT APARTMENT, 616 Garbally Road. Rent $45. Apply E. E. Heath, 625 Yates.

FOUR-ROOM UPSTAIRS APARTMENT for rent. $45 a month. 3225 Shelbourne Street. 4-4813.

NEW, THREE-ROOM SELF-CONTAINED suite, all electric, ground floor, near Victoria High. 3-6022.

THREE-ROOM SUITE—SELF-CONTAINED, $47.50. Phone after 5.30, 4-5915.

3-ROOM UNFURNISHED SUITE—Newly decorated. James Bay. 2-3687 mornings or 8-1070.

THREE-ROOM SUITE IN APARTMENT block near buildings. Adults. $55. 9-4371.

SELF-CONTAINED 3 ROOMS, nice and clean. Electric stove, Pembroke bath. 532 Linden. 2-3753.

LOVELY 2-BEDROOM SUITE, fully modern, TV plug, garage, laundry. Adults. $95. 3-3756.

TWO-ROOM WARM SUITE, $35 month, oil range. Phone 2-4458 or apply 2803 Adelaide.

CLEAN AND BRIGHT MODERN, three-room self-contained upper suite. 3-5330.

LOWER DUPLEX, THREE ROOMS and bath, stove. Bright, new home. 4-9164.

THREE AND FOUR ROOMS. Stove. Central. $40 and $50. Phone 5-1066.

TWO LARGE ROOMS, KITCHEN and bed-sitting room, close to town. $32.50. 2-9727.

FRONT, FOUR-ROOMED SUITE, including cook stove. Apply at 478 Grafton Street; back door.

NEAR NADEN, DOCKYARDS. Ground floor, three rooms. Adults. $55. 2-3096.

DE LUXE 2-BEDROOM APARTMENT, electric kitchen, oil heat, central. 4-0339.

$40 — THREE-ROOM, SELF-CONTAINED suite. Gas range. Quiet adults. Parkview, 928 Bay.

2-ROOM APARTMENTS, GROUND level, separate entrance, hot water heat, gas range, $34. Phone 3-1789.

BACHELOR SUITE, PRIVATE bath, heated, gas range. Available June 1. 3-3663 after 5.

TWO ROOMS, KITCHEN, PRIVATE bath, heat, water. Jubilee district. 1541 Gladstone. 2-1768.

SUITES, $50-$70. CHILDREN ACcepted. 2-3544 weekdays.

3-ROOM, HEATED, SELF-CONTAINED suite; garage. 423 Young.

UPPER DUPLEX, 3 ROOMS AND bath; fuel, light and water included. 2-5772.

THREE-ROOM SUITE, PRIVATE bathroom, $55. 837 Pandora. 3-9414.

FOUR-ROOM SELF-CONTAINED, private bath and entrance. 3-3807.

MODERN, SELF CONTAINED, $47.50. 1306 Yates, Suite 5.

MODERN THREE-ROOM SUITE, June 2. $67.50. 422 Simcoe. 4-8534.

$40. 3-ROOM UPPER DUPLEX, 1427 Fort St. 3-9568.

FOUR ROOMS AND BATH—SUITE 4, 2603 Douglas.

FAIRFIELD, SELF-CONTAINED suite, $67.50. Adults. 2-4728.

THREE ROOMS, BATH, BRIGHT, ground floor. Close in. 3-0327.

FOUR-ROOM SUITE—CHILDREN welcome; ground floor; $65. 2-7001.

3 ROOMS UP, BATH, ELECTRIC stove, Gonzales. $50. 2-4402.

40B FLATS AND APARTMENTS TO RENT, Furnished or Unfurnished

TWO ROOMS, BASEMENT, $45. 3-0569.

4-ROOM SUITE FOR RENT, close in. 3-1683 after 5 p.m.

41A FLATS AND APARTMENTS WANTED, UNFURNISHED

WORKING MAN WANTS CENTRAL small unfurnished apartment or housekeeping room; separate entrance from June 2. Steady, quiet tenant. Box 1727, Victoria Press.

42 HOUSES TO RENT FURNISHED

OAK BAY, WELL FURNISHED three-bedroom bungalow, from June 15 to September 15th; $100. Heisterman & Co., 1121 Blanshard. 3-4161.

FULLY MODERN HOUSE, FROM June 1 to September 1. Light and water included. $55. Happy Valley Road. 8-2953.

MODERN FOUR-ROOM FURNISHED house, available June 1, for three or four months. 9-2808.

HIGH QUADRA, 5-ROOM BUNGALOW, fully furnished. Adults. Phone 3-5961 mornings.

CLEAN 4½ ROOMS, ELECTRIC stove and refrigerator; good district. (Non drinkers). 4-6423.

42A HOUSES TO RENT, UNFURNISHED

1058 CLARE ST., OFF OAK BAY Ave. Two-roomed duplex. Heated. Gas stove. Available immediately. $50 per month. Pemberton, Holmes Ltd., 1002 Government St. Phone 4-8124.

SMALL, MODERN THREE-ROOM house, on Happy Valley bus line, $40 monthly, suitable older couple who would like odd days work on adjoining farm. 8-2787 or 3-1137.

42A HOUSES TO RENT, UNFURNISHED

SIDE-BY-SIDE DUPLEX, FOUR rooms. Wired for electric stove. Available immediately. One child welcome. 150 Wildwood. $75 per month.
Miles Street, Esquimalt. Side-by-side duplex. Two bedrooms. Electric stove. School age child welcome. Immediate possession. $80 per month.
Maddock Street. Two-bedroom house with hot-air heating. Available June 1. $80 per month.
Pemberton, Holmes Ltd.
1002 Government St. Phone 4-8124

UPPER DUPLEX, Blanshard Street, $50.
DUPLEX, Jubilee area, 2 bedrooms, $85.
TWO-BEDROOM HOUSE, Walnut Street. Including heat, $95.
THREE BEDROOMS, large rumpus room, Oil-O-Matic heat, two-car garage, $150.
Brown Bros. Agencies Ltd.
1125 Blanshard Street 4-5741
or Jack Valo, 3-0805

THREE-ROOM UPSTAIRS DUPLEX at 1309 Johnson St. $50 a month. Immediate possession. Boorman Investment Co. Ltd., 616 View Street, 3-7124.

UPPER DUPLEX, COLWOOD DIstrict. 5 rooms, 3-piece bath, suitable for couple with children. Available immediately 8-2131 321 Sooke Rd.

BRAND NEW, TWO-BEDROOM duplex, on Foul Bay Road, automatic oil heat, drive-in garage and added features. Rent $100. Phone 3-9178.

2-BEDROOM, 5-ROOM BUNGALOW, newly decorated. In Oak Bay. Available June 1. Adults only. $75 per month. Phone Hicks Realty Limited. 2-5104.

AVAILABLE JUNE 1, 4-ROOM PLUS dinette, house in Oak Bay. No children under 11 years old. Rent $75 per month. Hicks Realty. 2-5104, days only.

FAIRFIELD, TWO-BEDROOM UPper duplex, heated, range and refrigerator. Large rooms, ample closets, suitable three adults. 4-3356

LARGE FIVE-ROOM UPPER DUplex, close to Esquimalt schools, availabel June 15th. $76. Phone 7-1135 after 7 p.m.

SIDE-BY-SIDE DUPLEX. AVAILable July 1. Rent $45. Reply giving phone number. Box 1717, Victoria Press.

TWO-BEDROOM DUPLEX, $75. Children welcome. Vacant June 1. 3-3007.

HIGH QUADRA, SIX ROOMS. Close to shopping, schools. $70 per month. Phone 2-0187.

FOUR-BEDROOM, UPPER SUITE, stove, $60. Dallas Road, 2-5990.

DUPLEX—FOUR ROOMS AVAILable June 1, $55. 36021 or 4-8942.

43 HOUSES WANTED TO RENT FURNISHED

WANTED — FURNISHED HOUSE on or near waterfront for family of 6. July and August. 2-0146.

43A HOUSES WANTED TO RENT, UNFURNISHED

WANTED TO RENT ON LEASE—Two or three-bedroom home, city or suburban, within 10 miles preferred. Reasonable rent. Serviceman, careful tenant. Phone or contact R. Ferris, Cabin 3, Victoria Auto Court.

WANTED IMMEDIATELY—A 3 OR 4 bedroom house. Four children, nine to twelve years. Can furnish references if necessary. Please phone 4-7715.

THREE ADULTS WOULD LIKE to rent two or three-bedroom home for July 1st. Must have seclusion, water frontage preferred. 9-3298.

ADULTS AND ONE CHILD REquire two-bedroom home. Any good district. Reasonable rent. Phone 3-0395.

WANTED, OLDER TYPE, 2-storey house, reasonable rent. 2-8814.

BUSINESSMAN AND FAMILY REquires three-bedroom home. Will lease. 4-1988.

BUSINESS MAN FROM EAST REquires modern two-bedroom house. 2-7650.

4-5-ROOM HOUSE OR DUPLEX. Any district. 2-3544 weekdays.

44 HALLS, STORES and OFFICES TO RENT

YARROW BUILDING, SINGLE OFfice of 265 sq. ft. Could be divided. $44 per month includes all services. The Royal Trust Company, 608 View Street. 3-4126.

STORE FOR RENT, 814 HUMBOLT Street. Suitable for barber, cobbler, sales room etc. One block from Douglas Street. Apply Glen Court Hotel.

CORNER QUADRA AND TOLMIE—Ideal for barber shop or shoe repair. $45. Brown Bros. Agencies Ltd., 1125 Blanshard St., 3-1183.

MODERN OFFICES FOR RENT. Stobart Building, 745 Yates Street. Elevator and janitor service. 4-5541.

NEWSTEAD HALL FOR WEDDING receptions, music recitals, meetings, clubs, dances. 5-5529.

STORE FOR RENT WITH NICE clean 4-room suite on Douglas St. Apply Taylor Spittal Ltd., 4-9308.

LIGHT, HEAT, JANITOR SERVICE. Double office. Central. 3-9151.

NEW STORE, 1974 OAK BAY AVE., 5-1093.

45 MISCELLANEOUS TO RENT

GARAGE TO RENT, 1019 SOUTHgate. 4-5694 after 6 weekdays.

47 CARS FOR SALE

USED CAR "SPECIALS"
54 Ford Fordor $1699
50 Meteor Coach....$899
50 Chev. Sedan $899
51 Chev. Sedan $1099
49 Mercury Sedan..$699
53 Austin A30 Sedan $549
51 Austin Sedan $599
50 Olds '88' Sedan $999
50 Meteor Sedan $899
50 Dodge 2-Door ..$899
50 Chev Sedan Del. $899
50 Morris Oxford ..$599
47 Packard Sedan ..$299
47 Pontiac Torpedo $599
51 Hillman Minx ..$549
47 Chev. Torpedo ..$399
41 Buick Sedanette $149
40 Chev. Coach $99
41 Dodge Pickup $299
Many Other Good Buys at
K-M MOTORS
1030 Yates St.
We Buy, Sell and Finance
PHONE 2-5822

BROWNE-WILKINSON
New and Used Cars
AUTO SALES LTD.
847 Yates Street 2-7411
53 Plymouth Convertible $1,695
54 Oldsmobile "8" Sedan $2,795
54 Buick "Special" Coupe $2,695
53 Chev "De Luxe" Sedan $1,495
52 Dodge Sedan $1,195
50 Oldsmobile "88" Sedan $1,095
49 Packard Convertible, fully equipped $1,095
49 Meteor Coupe $695
47 Nash Sedan $550
48 Chrysler Sedan $395
48 Ford Pickup $475
Others to choose from, $95 up.
Kwik Kash 4 Kars
Liberal Legitimate Guarantee
Art, Ted and Daddy Ganner or Jack Gwilt

NASH HYDRAMATIC SEDAN
1951 model, in first-class condition
Features
Upholstery to fit double bedding
Radio in dash with several outlets
Heating system throughout
Economical gasoline consumption
Sale price $1,885. Phone 3-3672

CONVERTIBLE MONARCH, LUcerne, 1954; perfect condition, one-owner, 16,000 miles. Power steering, brakes, seat and windows; heater and radio. Phone 2-5496 after 7.30 p.m.

47 CARS FOR SALE

ROAF MOTORS LTD.
THE EASIEST PLACE IN TOWN TO DEAL
JOIN THE STAMPEDE TO OUR GOLD RUSH SALE
Prospect Our USED CAR LOT and you'll strike it rich

51 CADILLAC Coupe De Ville, with power drive, automatic transmission, radio and heater $2595
53 DE SOTO Sedan. Power steering, power brakes, radio and heater $2195
54 DODGE Sedan, with heater. A real buy at $2075
55 PONTIAC 2-Door "8" with heater. You've struck it rich with this $2045
54 PLYMOUTH. Automatic transmission, heater and traffic signals $2095
54 DODGE Sedan, with heater. What a find at $2095

EVERY ONE OF THESE LATER MODELS FULLY RECONDITIONED
53 BUICK Sedan with radio and heater $1795
53 CHEVROLET "Suburban" with radio and heater $1995
52 DE SOTO Sedan with radio, heater and automatic transmission $1695
53 DODGE "Regent" Sedan. Heater equipped $1645
54 FORD Tudor with heater $1695
54 FORD Custom Sedan, with heater and traffic signals $1795
55 HILLMAN Sedan. Like new. Heater equipped $1395
54 METEOR Sedan, with heater $1775
53 METEOR Coupe. Heater, traffic signals and good seat covers $1395
53 PONTIAC Sedan with radio and heater $1595
52 DODGE Club Sedan, with heater and traffic signals $1295

TWO GEMS!
1953 DODGE SEDAN
Heater and seat covers. SPECIAL— $1395
1953 PONTIAC
2-door with heater and seat covers. $1295

ENTIRE J. M. WOOD STOCK MUST BE MINED OUT
49 METEOR Club Coupe, with radio and heater $695
50 DODGE "Suburban" with heater $1345
51 DODGE Sedan, with heater and turn signals $1045
52 HILLMAN Sedan, in good condition $795
49 PLYMOUTH Sedan with heater and radio $925
52 AUSTIN Sedan, with radio and heater $745

NO MONTHLY PAYMENTS 'Til Early July
46 PONTIAC Sedan with heater $495
47 CHEVROLET 2-Door with radio and heater $625
48 CHEVROLET Sedan with radio and heater and traffic signals $625
51 CHEVROLET Sedan with heater $895
48 DE SOTO Sedan with radio and heater $795
47 DODGE Sedan with radio and heater $645
47 DODGE Sedan with radio and heater $645
47 MERCURY 2-Door Sedan $495
50 METEOR Sedan with heater $645
50 OLDSMOBILE Sedan with radio and heater $995

TOP TRADE-IN ALLOWANCE MEANS PAY-DIRT FOR YOU
47 PONTIAC Sedan with heater $595
48 CHEVROLET Coach with radio and heater $725
47 CHRYSLER Sedan Royal, with heater $795
47 FORD Tudor, with radio and heater and turn signals $345
48 FORD Sedan, with radio and heater $695
48 FORD Tudor with heater $645
47 HUDSON Sedan $395
47 MERCURY Sedan with heater $395
49 METEOR Sedan with heater $695
46 PONTIAC Sedan with heater $495

AMAZING BUYS IN TRUCKS TOO
54 DODGE Panel ½-Ton $1595
LOGGERS—LOOK!
LATIL TRACTOR, 4-wheel drive, 4-wheel steering $3750
HERE'S SOMETHING!
42 DODGE Tanker, capacity 1,300 gals. $2395

AND THESE ARE BUT SOME OF THE BUYS IN OUR GOLD RUSH SALE

ROAF MOTORS LIMITED
DEPENDABLE DODGE DE SOTO DEALER
1061 Yates at Cook 4-7196

47 CARS FOR SALE

EMPRESS MOTORS
THIS WEEK'S T-O-P BUYS!

55 BUICK Roadmaster Sedan, Dynaflow, Selectronic radio, heater and air conditioner, power steering, power brakes, power windows, power seat. Grey finish with white wall tires. New car guarantee $3995
56 PLYMOUTH Savoy Sedan. push-button drive, radio, heater, two tone green, 4,000 miles $2595
55 MONARCH Sedan, automatic, radio and heater $3195
55 PONTIAC 2-door Sedan, radio and heater $2195
54 PONTIAC Laurentian Sedan, heater, air conditioner $2095
53 PONTIAC Laurentian Sedan, automatic, radio and heater $1795
53 PONTIAC Chieftain 8 Sedan. Hydramatic, heater $1795
53 BUICK Special Sedan, Dynaflow, heater $1995
52 BUICK Special Sedan, heater $1795
51 BUICK Sedan, Dynaflow, radio and heater $1595
52 DeSoto Fire Dome V8, automatic, power steering $1695
54 BUICK Sedan, Dynaflow, radio and heater $2595
54 BUICK Sedan, radio, heater $2395

A GOOD DEAL AND A GOOD DEAL MORE
50 FORD Sedan, heater, a steal $595
50 PONTIAC Sedan, heater, metallic grey $995
50 PONTIAC Sedan, heater, green $1095
50 PONTIAC Sedan, heater, blue $1095
51 PLYMOUTH Hardtop, radio and heater $1095
52 PLYMOUTH Coupe, radio and heater $1295
51 CHEV. 2-Door Sedan, radio and heater $1150
50 PONTIAC Chieftain Sedanette, automatic, radio and heater $1145
49 DODGE Sedan, heater $795

30-Day Exchange Guarantees Your Satisfaction
47 MERCURY Sedan, black $395
47 MERCURY Sedan, blue $495
48 PLYMOUTH 2-Door, green $595
46 BUICK Sedan, radio and heater $595
48 MONARCH Sedan, heater, blue $595
46 CHEV. Sedan, heater, green $595
48 CHEV. Sedan, heater, blue $695

SMALL CAR SELECTION
54 AUSTIN Sedan, heater, beige $1095
53 CONSUL Sedan, heater, green $1095
53 VAUXHALL Sedan, blue $1095
52 CONSUL Sedan, heater, green $975
52 MORRIS Oxford Sedan, radio and heater $695
51 MORRIS Oxford Sedan, heater $495
50 HILLMAN Sedan, green $435
50 AUSTIN Countryman $495
51 HILLMAN Station Wagon $795
51 HILLMAN Sedan, radio, heater $675
49 HILLMAN Sedan, heater, blue $295
52 PREFECT Sedan, heater $345
50 AUSTIN Sedan, heater, beige $435
51 AUSTIN Sedan, heater, black $495
49 AUSTIN Sedan, heater, beige $395

TRUCK BUYS
53 PONTIAC Sedan Delivery $1275
52 PONTIAC Sedan Delivery, side windows $1175
51 CHEV. Sedan Delivery, grey $995
53 FORD ½-Ton Pickup $1250
46 DODGE 1-Ton Panel $245
54 BEDFORD ½-Ton Panel $950
49 CHEV. Sedan Delivery $695
48 FORD ½-Ton Pickup $295
47 Willys Station Wagon $395

EMPRESS MOTORS
Fort at Quadra
Thru to View
Open Till 9 P.M.
Phone 2-7121

1949 MONARCH, RADIO, HEATER, signal lights and other extras. Sell cheap or take small trade. Phone 8-2890.

'55 VAUXHALL CRESTA, TWO-tone paint, white walls, under coat, radio and heater. Phone 9-4697. 3856 Douglas St. after 5.30 p.m.

47 CARS FOR SALE

MORRISON
CHEVROLET OLDSMOBILE LTD.
SALE PRICES CONTINUE
What an opportunity to save!

42 PLYMOUTH Sedan. Heater $150
49 MORRIS Sedan, Oxford. Heater $395
50 HILLMAN Sedan. Heater $445
51 HILLMAN Sedan. Heater $545
47 PLYMOUTH 2-Door. Heater $595
46 PACKARD 2-Door. Radio and heater $695
48 CHEVROLET 2-Door. Radio and heater $795
49 FORD Sedan. Radio and heater $795
49 CHEVROLET 2-Door. Heater $820
52 CONSUL Sedan. Heater $795
50 CHEVROLET Sedan De Luxe. Heater. $895
51 CHEVROLET Sedan. Heater $945
49 PONTIAC De Luxe Sedan $995

GET THE MOST for your present car from MORRISON'S
50 CHEVROLET De Luxe Sedan. Heater $1075
52 CHEVROLET 2-Door. Heater $1145
53 HUMBER Sedan. Heater $1295
46 CADILLAC Sedan, Hydramatic, radio and heater $1295
55 AUSTIN Sedan. Heater $1395
53 METEOR Custom 2-Door. Heater $1495
55 VANGUARD Sedan. Heater $1495
54 CHEVROLET Sedan. Heater $1545
51 OLDSMOBILE "98" Sedan. Radio and heater $1595
54 CHEVROLET Sedan. Power glide, heater $1695
52 DE Soto Sedan, V-8, Automatic transmission, heater $1595
53 CHEVROLET Bel Air Sedan. Power glide, radio and heater $1745

EASY TERMS NO MONTHLY PAYMENTS UNTIL JULY 11
53 OLDSMOBILE "88" Sedan. Radio and heater $1995
55 CHEVROLET Sedan. Heater $1995
55 CHEVROLET De Luxe Sedan. Heater $2145
55 CHEVROLET Sedan De Luxe. Heater $2095
55 METEOR Custom Sedan. Radio and heater $2245
55 CHEVROLET De Luxe 2-Door. Power glide, heater $2195
55 FORD Fairlane Sedan. Radio and heater $2295
54 DODGE Royal V-8 Sedan. Heater $2295
55 CHEVROLET Bel Air 2-Door. Overdrive, heater $2345
55 BUICK Special 2-Door. Dynaflow, heater $2795

USED TRUCKS
55 CHEVROLET ½-Ton Pickup. Heater $1645
54 CHEVROLET Sedan Delivery Heater $1495
51 DODGE ¾-Ton Pickup $875

VICTORIA'S BUSIEST DEALER
MORRISON
CHEVROLET OLDSMOBILE LTD.
Yates at Quadra
3-1108
Chev. - Olds. - Cadillac

OLSON'S
THE HOME OF 1-Year Guaranteed USED CARS
54 MONARCH Sedan. An outstanding car, power steering, brakes, radio, heater, sports tone $2599
53 PLYMOUTH Sedan. Tops from any angle $1599
52 PONTIAC Sedan, with radio, heater. Real family car $1299
51 HILLMAN Sedan, in sparkling new tutone $599
49 PONTIAC 2-Door Sedan. "Safety for the family" $599
49 DODGE Sedan. Victoria's best buy at $899
JACKPOT
1950 STUDEBAKER Sedan. Beige. A real buy. Good rubber $899
DRIVE AWAY
1951 MORRIS-COWLEY Van. ½-Ton. Excellent unit for corner grocer $299

Used Car Buyers Always Drive to
OLSON'S DRIVE-IN USED CAR SUPERMARKET
1036 YATES 4-1147

47 CARS FOR SALE

CHANCE OF A LIFETIME SALE AT PLIMLEY CAR CENTRE LOOK!

1956 STUDEBAKER
PRESIDENT FOUR-DOOR SEDAN AUTOMATIC TRANSMISSION, RADIO, HEATER, PLUS MANY OTHER EXTRAS
SALE PRICE $3453.65

1956 NASH
RAMBLER FOUR-DOOR SEDAN, WITH OVERDRIVE AND MANY FINE EXTRAS
SALE PRICE $3091.50

1956 STUDEBAKER
CHAMPION FOUR-DOOR SEDAN, OVERDRIVE, CLIMATIZER, RADIO, TURN SIGNALS, PLUS MANY EXTRAS
SALE PRICE $3052.65

1956 NASH
RAMBLER FOUR-DOOR SEDAN, CLIMATIZER, TWO-TONE PAINT, TURN SIGNALS, ETC.
SALE PRICE $2730 50

1956 STUDEBAKER
COMMANDER 4-DOOR SEDAN, AUTOMATIC, RADIO, CLIMATIZER, TURN SIGNALS, SAFETY SEAT BELTS, PLUS MANY EXTRAS
SALE PRICE $3123.15

1956 STUDEBAKER
CHAMPION 4-DOOR SEDAN, 2-TONE FINISH RADIO, CLIMATIZER, AUTOMATIC, TURN SIGNALS, PLUS MANY EXTRAS
SALE PRICE $3120.15

1956 STUDEBAKER
FOUR-DOOR SEDAN, OVERDRIVE, TURN SIGNALS, CLIMATIZER, WHITE WALL TIRES, SPECIAL
SALE PRICE $2898.50

ALSO SEE ON DISPLAY 4 ALMOST NEW 1955 DODGES
LOW MILEAGE CARS PRICED TO SAVE YOU MONEY!
AT $1995 $1995
DON'T WAIT TO BUY— DO IT NOW!!!
LIBERAL APPRAISALS SUITABLE TERMS
YOU MAY BE DRIVING YOUR DOWN PAYMENT
PLIMLEY ON YATES

BRITISH AUTO CENTRE
HEADQUARTERS FOR MORRIS MG VANGUARD TRIUMPH
1956 STUDEBAKER Power Hawk, driven only 800 miles, as brand new. Many extras, including overdrive. Cost $3,300. A real bargain at $2995
1956 AUSTIN A50. One owner, low mileage, impeccable. Don't overlook this one $1525
1955 VAUXHALL Velox 6-Cylinder. One owner, low mileage, completely equipped. In perfect shape $1695
1954 ZEPHYR Zodiac. One owner, completely equipped, two-tone grey and blue. 6 cylinders $1495
1953 HILLMAN Minx Sedan, in beautiful shape. One owner, fully equipped $895
1952 AUSTIN Somerset Sedan, with heater, turn signals, etc. Special price $895
1949 NASH Ambassador, in beautiful shape with many extras, including radio $895
Plus many other good used cars to choose from
Special Budget Terms on New and Used Cars to Suit Your Individual Pocketbook
971 Yates at Vancouver
2-8141
Evenings: T. Woodruff, 4-2680
L. Guidi, 2-8638

QUADRA AUTO SALES
Quadra at Johnson 2-9837
Pat Delaney Roy McGillivray
54 FORD RANCH WAGON. A HARD-TO-GET MODEL. A-1 SHAPE. SAVE $1,100 $2,195
54 FORD SEDAN DELIVERY LOW MILEAGE, AS NEW. SAVE $1,000 ON THIS AT $1,795
54 Ford Custom Sedan, one owner, perfect condition, fully equipped $1,595
SPECIALS
50 Ford Club Coupe, A-1 $795
46 Chevrolet Sedan $395

1938 NASH LAFAYETTE, GOOD condition mechanically. 520 Toronto Street, or phone 4-3415.

JAMESON MOTORS LTD.
1951 HUDSON Hornet. Hydramatic, radio $1495
1955 HILLMAN Husky. Low mileage $1395
1955 ROVER "90" Sedan. Like new $2495
1954 VOLKSWAGEN. Nice shape $1195
1955 CONSUL Sedan. Very clean $1495
1946 MERCURY Coupe. Beautiful condition $445
1946 CHEVROLET Sedan $395
1950 MORRIS Minor $245
JAMESON MOTORS LTD.
740 BROUGHTON ST., VICTORIA B.C.
(OPEN FRIDAY EVES.)
Phone 4-8353. Night, 9-3252, 7-1189

IS YOUR LATE MODEL CAR A FINANCIAL BURDEN?
IF SO
TRADE DOWN!
WANTED
50 USED CARS, 1949 AND UP
CASH ON THE LINE
MIDTOWN AUTO SALES LTD.
See Earl or Norm
Open 9 to 9
2-2241 837 YATES (Opposite Atlas)

1954 METEOR—LOTS OF EXTRAS included. Radio, heater, whitewalls, dual exhaust, automatic transmission, etc. Low mileage, good rubber. 2115 Fernwood. 3-8072.

47 CARS FOR SALE

NATIONAL MOTORS
HAVE THE FINEST SELECTION AT THE LOWEST PRICE
1956 CHEVROLET V-8 Bel Air Hardtop. Radio, heater, automatic signals, many more extras. Chevrolet's best model. One owner. Driven 4,000 miles Save $500
1956 METEOR V-8 4-Door Sedan. Air conditioner, signals, one owner. Driven 1,500 miles Save $400
1956 DODGE Royal V-8 Sedan, Dodge's best model. Fully equipped, radio, heater, automatic signals, many more extras Save $500
1956 FORD Sedan, custom model. Air conditioner, white walls, signals, radio, Fordomatic, underseal, two-tone paint. Drive 4,000 miles Save $500
1954 FORD Sedan. Radio, heater, two-tone. One owner. Only $1695
1953 FORD Sedan. Radio, heater, Fordomatic, signals, back-up lights, mirrors, wheel rings. Very clean. Only $1695
1953 METEOR Sedan. Heater, one owner. Only $1545
1953 PONTIAC Sedan. Heater. Only $1425
1953 CHEVROLET Sedan. Radio heater, signals, seat covers. Only $1395
1953 PLYMOUTH Sedan. Heater. Belvedere model. Only $1395
1953 ZEPHYR Sedan. Heater, one owner $1295
1952 FORD Tudor. Heater, one owner $1295
1951 FORD Sedan. Heater one owner $1195
1950 MONARCH Sedan. Radio, heater $945
1948 OLDS Club Coupe. Radio, heater, automatic. Only $695
1948 AUSTIN A-40 Sedan. Heater $345
1947 HILLMAN Sedan $195
1947 DE SOTO Sedan. Radio, heater, automatic $695
1946 BUICK Sedanette. Radio, heater $595
1946 PACKARD Sedan. Heater $545
THE MOST FOR YOUR TRADE
6,000-MILE WARRANTY
MORE TO CHOOSE
TRUCKS
51 CHEV. ¾-Ton; cab and chassis $945
52 FORD Panel. Heater $895
52 PONTIAC Sedan Delivery $1295
54 FORD Sedan Delivery $1595
54 CHEV Sedan Delivery $1595
55 INTERNATIONAL Pickup $1895
848 Yates — 819 Yates
Phone 4-8174

ESQUIMALT SERVICE
CORNER ADMIRALS AND ESQUIMALT ROAD
SPECIAL
53 CHEVROLET De Luxe Tudor. Custom radio, heater, backup lights, signal lights, tinted glass. Absolutely as new $1475
53 STUDEBAKER. Overdrive, like new $1550
49 AUSTIN Sedan $445
49 HILLMAN Sedan $495
50 DODGE Sedan. Fluid drive $1095
TRANSPORTATION SPECIALS
46 HUDSON Sedan $125
41 MERCURY Sedan $175
41 PLYMOUTH Coupe $75
10% DOWN
OR YOUR PRESENT CAR on a 24-Month Contract
3-5651 3-5651

REAL BUYS
1956 AUSTIN Cambrian Sedan. Executive driven. You save on this one.
SAVE $500 on this WILLYS Custom Sedan. 3,700 miles. List $2,987 NOW $2480
1949 AUSTIN Sedan. A real nice small car $450
1948 MONARCH Sedan. One owner, really nice condition, radio, etc. $745
1948 CHEV. Fleetline Coach. Radio, etc $695
1940 STUDEBAKER Champion Sedan. Good transportation $145
MASTERS MOTOR CO. LTD.
ACROSS FROM Y.M.C.A.
815 VIEW PHONE 3-3541

NO DOWN PAYMENT
NO PAYMENT UNTIL JULY
COMPARE THE PRICES
1953 PONTIAC $1,365
1954 AUSTIN $985
1949 PLYMOUTH $935
1948 PONTIAC $535
1948 DODGE $435
1946 CHEVROLET $345
1947 KAISER $325
1947 FORD PICKUP $325
1947 FORD $265
1946 CHEVROLET PANEL $235
ART'S CAR SALES
BURNSIDE AND HARRIET 3-8302

LATE 1939 PONTIAC 5-PASSENGER coupe. New metallic paint job, four new tires, radio and heater. Motor excellent. $275. 4-4972.

1949 MERCURY SEDAN, RADIO, heater and skirts, $895. Phone 9-2116.

47 CARS FOR SALE

ONLY AT SPEEDWAY MOTORS YOU GET 4 NEW TIRES ON ALL USED CARS $500 AND OVER
Only Speedway Makes This Sensational Offer—JUST WHEN YOU NEED DEPENDABLE TRANSPORTATION!
50 STUDEBAKER, Champion Sedan. An economical, smart car in excellent condition throughout. Plus four brand new tires $695
49 MONARCH Sedan. Custom radio and heater. Plus four brand new tires $795
51 AUSTIN Station Wagon. Plus four brand new tires $595
50 METEOR Sedan. Custom radio and heater, overdrive, sun visor. Plus four brand new tires $895
49 CHRYSLER Windsor Sedan. Automatic transmission, custom radio and heater. Plus four brand new tires $1095
53 FORD Tudor. Automatic transmission, new motor. Plus four brand new tires $1395
52 CHEV. De Luxe Sedan. Custom radio and heater. Plus four brand new tires $1195
51 BUICK Hardtop Convertible. Dynaflow, fully custom equipped, reconditioned motor. Plus four brand new tires $1595
49 HUDSON "Stepdown" Sedan. Custom radio and heater, very nice inside and out. Plus four brand new tires $895
47 BUICK Sedan. Custom equipped, Plus four brand new tires $595
53 AUSTIN Somerset Sedan. First class condition. Plus four brand new tires $895
53 HENRY "J" 6 Cylinder. In top condition, fully custom equipped, pleated leather upholstery. Plus four brand new tires $1095
51 CADILLAC Sedan. Fully custom equipped, in beautiful condition, a black beauty. Plus four brand new tires $2595
50 PONTIAC Sedan. An ideal family car. In good mechanical condition. Plus four brand new tires $895
47 OLDS. Torpedo Sedanette. Radio and heater. Plus four brand new tires $500
50 DE SOTO Convertible. Absolutely spotless. 36,000 miles, fully custom equipped. Plus four brand new tires $1695
50 AUSTIN Devon Sedan $495
YOUR BEST USED CAR DEAL IS AT
SPEEDWAY MOTORS LTD.
YOUR VICTORIA VOLKSWAGEN DEALER
951 YATES ST. 4-3524
OPEN TILL 9 P.M.

75 USED CARS AND TRUCKS
ALL MAKES—ALL MODELS
FROM $99 TO $3999
TERMS TO SUIT YOU AT
GLADWELL'S DRIVE-IN MARKET
800 Block Pandora
2-2111 4-7911
OPEN EVENINGS

Louis Nelson Ltd.
Standard Vanguard Triumph TR3
810 Johnson St. 3-6113
MK 7 JAGUAR Sedan. In perfect condition inside and out $2395
1956 STANDARD "10" 4-Door Sedan, under 500 miles. Brand new car guarantee $1295
1950 VANGUARD Sedan. One owner. Very clean, radio, sun visor, excellent tires $595
1947 MONARCH Sedan, very clean, in good running order. Reduced to sell quickly at $445
1955 VANGUARD Sedan, only 5,000 miles New car guarantee and service $1595
1952 M.G. TD Model, in first-class condition for only $1145
1953 FORD Sedan, excellent mechanically. A very good family car at $1445

1954 TWO-TONE HILLMAN SEDAN—One owner, perfect condition, low mileage. Asking $1,250. Must be seen to be appreciated. Phone evenings during week, anytime Saturday and Sunday 3-5024.

1935 FORD SEDAN — HEATER, excellent rubber, good paint and uphostery. Also '34 Ford sedan. What offers? Apply 961 Easter Rd. after 5 p.m. weekdays; after 2 p.m. Saturday.

CORONATION MOTORS LTD.
1950 Mercury with radio and heater, overdrive, $895. 1947 Chevrolet, fully equipped, real clean car for $595.
Phone 2-6313 or 3-4023

TO CLOSE AN ESTATE
1953 Monarch, perfect condition, one owner. Automatic gear shift, seat covers, heater, radio. Phone 4-6092 or 3-2877 after 6 p.m. or mornings.

NOTHING DOWN AT ART'S, BURNSIDE AND HARRIET. 3-8302.

47 CARS FOR SALE

'56 CUSTOMLINE 4-DOOR WHITE top, white wall tires, twin signals, window washer, air-conditioner, heater, tinted glass, low mileage. Owner leaving city. 7-1406.

1955 AUSTIN CAMBRIAN, 6,000 miles. Perfect condition, includes conventional gear shift modification, $1,495. After 6.15 p.m. phone 7-2738.

1953 OLDSMOBILE "88" SEDAN, completely equipped, dual range automatic transmission, $1,895. Chet Dowman's Service Garage, 724 Johnson. 3-1411.

1953 OLDSMOBILE 98, FULLY ACCESSORIZED, must sell; will take trade of clean earlier model car. Phone 4-6384 after 5 p.m.

1952 PONTIAC 2-DOOR, RADIO and air conditioner. Condition perfect. $1,100. Small older car considered as part trade. 9-4350.

1951 CHEVROLET SEDAN DE luxe; radio, heater, sun visor; clean condition; $945. 3-6758 or 3-3232.

1937 MORRIS ROADSTER CONVERTIBLE, in fairly good condition. Price $125 including licence and insurance. Phone 3-7296.

DO YOU WANT RELIABLE TRANSPORTATION? Sedan, well cared for, $50. Snap. 1127 Pandora Avenue, Suite 2.

MUST SACRIFICE 1951 DODGE station wagon, excellent throughout. 1092 Cloverdale Avenue.

1947 PACKARD CLIPPER SEDAN—Excellent condition. Radio, underseat heater, defroster. $795. 2-9031.

1956 AUSTIN STATION WAGON, good condition, $400. Phone 4-2479, 940 Aral St.

1946 HUDSON COMMODORE, IN excellent condition. Any reasonable offer accepted. Phone 3-8976.

ECONOMY AND COMFORT—1955 Zephyr "6" two-tone, radio, A-1 condition. Half cash. 3-3326.

1955 METEOR 2-DOOR, ONLY 6,000 miles, heater and turn indicators. 1285 Pembroke.

1953 MONARCH 2-DOOR SEDAN, radio and heater. $1,875. Will accept trade. 4-7035.

1938 FORD TUDOR. HEATER. NEW clutch, brakes. Good all around condition. 367 Robertson St. 2-0273.

1953 MORRIS OXFORD STATION wagon, perfect condition, well equipped. 7-1779.

1940 FORD COUPE. PHONE 4-2284 after 12 noon.

1933 DODGE SEDAN. MAKE OFFER. 3-9502.

1939 MORRIS "10." QUICK SALE. 3-4701.

1954 DODGE MAYFAIR. EXCELLENT condition. 4-0627 or 4-7804.

1941 BUICK FOR SALE. 1956 licence. 5-1149.

1931 CHEVROLET COUPE. $40. 2-2029.

1951 FORD, GOOD CONDITION, $1,300. Trade and terms. 3-4511.

1948 OLDSMOBILE HYDRAMATIC 88, exceptionally clean. 2-7461.

1931 "A" ROADSTER. 58,000 ORIGINAL miles. Must be seen to be appreciated. 2-3333.

1949 AUSTIN, GOOD RUNNING order, $195. 2-2244.

1953 M.G. MODEL TD. PERFECT condition. Well accessorized. 3-9837.

47A TRUCKS and TRAILERS FOR SALE

NEW AND USED TRAILERS
10 ft. to 35 ft. to suit your needs. Various prices and types. Why pay rent. Own your own home, live where you wish. Millions are doing it—why not you?
AND NOW
For our up-Island customers, a Hi-Lo Trailer Sales at Willow Point, 4 miles from Campbell River.
HI-LO TRAILER SALES
618 Island Highway, just past Colwood Corner
7 days a week Phone 8-2514

VACATION TRAILERS
FOR SALE
SEE THEM NOW AT
K-M MOTORS
Lown Down Payment - Easy Terms
1030 YATES STREET

WANTED TO RENT—LARGE NEW trailer for six months. Phone 3-9178.

18' TRAILER, NEW CONDITION. Serve! refrigerator, instant hot water, toilet, etc., $2,000. 2-3016.

LEISURE HOME—TRAILERS. TRIangle Service, Oak Bay Jnct. 4-3825.

1946 CHEVROLET PANEL. NICE condition. Make offer. 4-1432.

'41 CHEVROLET PANEL. $175. Phone 7-2488.

FOLDING CAMP TRAILER, SLEEPS two, $100. 2-2226.

47 B PARTS, TIRES and ACCESSORIES

CUSTOM AUTO RADIOS
Motorola 6-Tube radio, custom designed for all American and European cars, from
$59.95
$15 DOWN
KING TV & RADIO
4-8913 Cor. Johnson and Blanshard

6-VOLT BATTERIES $11.50
With Exchange
12-Volt Batteries ... $19 ex.
Fully Guaranteed
FRANCIS BATTERIES & TIRES LTD
RETREADING SPECIALISTS
1412 Quadra St. Phone 3-7032

NEW CAR RADIOS AS LOW AS $49.95. We sell, install and repair them all. Victoria West Radio and Television, 761 Esquimalt Rd. 2-4413.

670x15 and 600x16—$11.45 exchange—New Seiberling Tires. FRANCIS BATTERY & TIRES LTD. 1412 Quadra Street. Phone 3-7032.

CAR AND TRUCK PARTS. DAVID St. Auto Wreckers. 826 David St. 2-9879.

CLARK'S AUTO PARTS. 3233 Douglas. Used parts for cars and trucks. 3-8041.

FACTORY REBUILT TRANSMISSION, fully guaranteed. Sandy's Auto Wrecking, 1023 View Street. 3-7321.

SPECIAL! USED TIRES, ALL sizes, $5 and up. Gavin Jack, 1317 Quadra. 3-6331.

MOLYOIL SUPER LUBRICANT. Ask your dealer for it today.

AL'S AUTO WRECKERS, BAY AND Dundas. 3-8233, eves. 4-4327.

47 C AUTO REPAIRS and SERVICE

FAST, TOP-QUALITY RADIATOR repairs, body work and painting at Morrison Chevrolet-Oldsmobile Ltd. Yates at Quadra. Phone 3-1106.

MOONEY'S AUTO BODY SHOP. 3-4177. Complete collision repairs, painting, etc.

47D AUTO FINANCING and INSURANCE

Automobile Financing
Auto Loans
Monthly instalment plan financing of automobiles, household appliances, furniture and commercial equipment.
Money-saving rates on direct auto loans. Life insurance up to $1,500 at no extra cost. Generous terms. Quick decisions.
Island Finances Limited
1112 Broad St. Phone 4-6831

CAR BUYERS
Our Low-Cost Financing Plan will help you make a better deal. See us for details now BEFORE you buy.
A. M. TAYLOR SPITTAL
1210 BROAD STREET

48 CARS AND TRUCKS WANTED

PRIVATE PARTY WISHES TO purchase for cash 1954 Oldsmobile hardtop. 2-2751.

K-M MOTORS, 1030 YATES. WE buy, sell and finance used cars, trucks and house trailers. Quick cash for clean units. 2-5822.

48 CARS AND TRUCKS WANTED

CARS WANTED FOR CASH OR consignment. Midtown Auto Sales, 837 Yates. 2-2241.

CASH FOR CARS AT ART'S. BURNSIDE AND HARRIET. 3-8302.

BUY TRUCKS CARS FOR CASH! Van Isle 945 Yates Street. 2-6810.

JUNK CAR AND TRUCK WANTED. Immediate pickup. 4-9624.

49 BOATS and MARINE FOR SALE and WANTED

NOW AVAILABLE
Government Approved
LIFE JACKETS
At the new low price of $4.30 each. Government regulations now require one approved jacket per person. Don't miss this opportunity. Limited supply.
ANGUS MARINE
2220 DOUGLAS ST. PHONE 4-7431

SAFETY EQUIPMENT
We carry a complete line of Kapok Floating Cushions, Life Vests, Fire Extinguishers, Distress Flares and Rockets.
SHIP CHANDLERS (McQUADE'S) LTD. Phone 3-1141
Bottom of Yates, between you and the water

COME IN AND SEE
16-Foot Ultra-Modern Cruis-Aire
14-Foot Open Sportster Model
All Fibreglas - All New Design
SURFACING PRODUCTS
& MARINE SUPPLIES LTD.
845 Yates 2-1928

VICTORIA MARINE WORKS
2007 Government St. 5-2407, 5-2408
OUTBOARD RENTAL MOTORS
All sizes. $3.00 and $4.00 per day

RENT
Boat—Motor—Trailer
and hitch complete—$6 per 24-hour day.
TYEE BOAT RENTALS
On the Tilden Rent-A-Car Lot
855 Douglas Street 2-1933

GO with ELTO
3 H.P.—$155; 5 H.P.—$240;
12 H.P.—$379; 25 H.P.—$496;
ELECTRIC START—$598
Specialized Outboard Repairs
B & S MARINE
2643 DOUGLAS ST. 4-7843

BOAT LUMBER
Dalziel Box Co. Ltd.
4-1422 — 4-3814

MARINE CHARTS
AND TIDE TABLES
ISLAND BLUEPRINT & MAP CO
1124 BLANSHARD

14' Outboard Runabout
All-mahogany hull, 1955 model 25 h.p. Johnson, run 25 hours. 4-2392.

BOAT LUMBER FOR SALE—IN small or large quantities, dressed to your size. E.G. red cedar yellow cedar, pine, bending oak, rough spruce oars. Extra long panels of marine plywood. Free boat plans and suggestions.
BUILDERS SASH & DOOR LTD
350 Garbally Road
2-3171

WE SPECIALIZE IN SANFORIZED shrunk boat covers, yacht hoods, cockpit covers, boat curtains, etc. Guaranteed to fit. We also carry a good line of water-mildew proofing for canvas boat covers. $3 per gallon, and canvas boat decking by the yard. Victoria Tent and Awning Co. 831 Balmoral Road. Dial 2-5215. Free customer parking.

FOR SALE OR TRADE FOR CAR—20' Carvel type cabin boat, "Marcy." Suitable for inboard or outboard. Ask for Hugh Rodd at Canoe Cove Shipyard. Phone 3-9041 or 2-0798.

USED
MARK 20 MERCURY, $300; MARK 25, with controls, $375; Evinrude 25, with long shaft, $400.
ORR MARINE DISTRIBUTORS
130 Kingston Street 2-5813

FOR SALE — 30-FT. CRUISER, sleeps four. Fully equipped for extended cruising. Gray marine, 2-to-1 reduction; $4,000. See Graham Belle, berthed at Canoe Cove Shipyard.

26' CABIN CRUISER, MARYANN. Sound, clean boat, fully equipped, marine engine, 2 to 1 reduction. Can be seen at Miller's Landing, Brentwood. $1,950. Phone 9-2053 or 4-0403.

14' BOEING TEAL RUNABOUT with 25 h.p. Evinrude. Freshly painted, cedar plank construction, remote controls, windshield, trailer. Complete $475. Phone 3-9549.

30-FOOT SPORTS FISHERMAN, completely repainted inside and out. Very good motor and hull. Will trade as part payment on house or property. 3-2647 after 12 noon.

NEW 12-FT. PLYWOOD BOAT with new 2½ h.p. Clinton engine, $275 or best offer. 3-2096 after 4 p.m.

12' CLINKER BOAT, COPPER fastened, Briggs motor, Brass shoe and rudder. Good condition. First $160 takes it. 2-9973.

17' LAUNCH. NEW CONDITION throughout. Evinrude outboard motor, $550 for quick sale. 2-0747 or 1109 View.

WOODS & CLARK
1834 Oak Bay Avenue 4-3421
Sales — Service — Parts for
Scott Atwater Outboards

20' CABIN CRUISER. 8 H.P. WISconsin, forward-reverse gear, $400. 8-1851.

HAVE YOUR ROWBOAT REPAIRED for this summer's boating. For free estimate, phone 3-4392 after 6 p.m.

OIL, 85c GALLON. McQUADE'S, 1252 Wharf. Re-refined top quality oil for marine engines and cars.

NEW 16' OUTBOARD CABIN cruiser, 6'2" beam, 2 bunks, streamline appearance. No motor. 9-4153.

10' PLYWOOD BOAT AND OUTboard motor, $90. 192 Busby. 5-3115.

ISLAND MARINE SUPPLIERS LTD.
1214 Wharf Street 2-8258

CANVAS BOAT DECKING. VICtoria Tent & Awning. 2-5215.

CHRIS-CRAFT DREEM BOATS — Van Isle Marina, Sidney 293

16' SAILBOAT, CENTRE BOARD, sails; perfect condition; $195. 4-6685.

ANCHOR AT THE CHALET, DEEP COVE, BOATS, SIDNEY 82F.

51A MORTGAGE LOANS

DISCOUNTS!
1. 1st Mortgage—$2,150 buys $2,500, $35 month, 7% interest, five-year term.
2. 1st Mortgage—$4,000 buys $4,500, $50 month, 7% interest, five-year term.
3. Agreement for Sale—$1,900 buys $2,663.61, $25 month, 7% interest, five-year term.

These investments and many others to select from by calling John Blair, 4-8054, Northwestern Securities Ltd., 631 Yates.

FUNDS ON HAND AND IMMEDIATELY AVAILABLE FOR MORTGAGE LOANS
Large and small amounts. Repayments to suit. Fast efficient service, low costs, speculative or home owner loans. Progressive advance during construction.
MORTGAGES AND AGREEMENTS PURCHASED
R. A. BROWN & SONS LTD.
1112 Broad Street Phone 4-7171
"SERVING VICTORIA FOR OVER 50 YEARS"

MORTGAGE FOR SALE
$3,200 Mortgage on an N.H.A. 3-year-old, 6-room house. Oil-O-Matic; all oak floors. Good discount. For details call Jack LeBoutillier at 2-9145; eves., 3-3883. Victoria Realty Ltd.

$500, $1,000, $1,500 AVAILABLE for 2nd mortgages. Dickie Realty, 833 Fort. 2-4312. Eves. 3-3640.

51A MORTGAGE LOANS

IF YOU ARE CONSIDERING obtaining a mortgage, or wish to dispose of a mortgage or agreement, we invite your inquiry. Prompt appraisals, current interest rates.
PEMBERTON HOLMES LTD.
1002 Government St. 4-8124

52 WANTED TO BORROW

FIRST MORTGAGE — $1,500 — $25 month, 6% interest.
SECOND MORTGAGE—$3,814—$27 month, 6% interest—25% discount.
M. Braithwaite of Financial Survey Ltd., 4-9305; Res. 2-7645

53 TIMBER BROKERS

A. S. KERR AND ASSOCIATES, foresters, cruisers and evaluators. 723 Fort. 3-1415; evenings, 2-4746.

53 A TIMBER FOR SALE AND WANTED

WANTED TO BUY — LAND AND timber or standing timber. Fir, hemlock, balsam or cedar, first or second growth. Also peewee or bigger logs, any length, any amount, felled or felled and bucked or cold decked or delivered to our mill. Highest prices. No middleman or broker to pay. Atom Lumber Co. Ltd., 210 Johnson Street West, 2-2249, 2-6921; eves. 2-4032.

WILL PAY CASH FOR TIMBER OR land suitable for tree farming. Frank G. Rainsford, B.C.R.F. 923 Fort. 2-3634; 2-9888 eves.

54 BUSINESS OPPORTUNITIES

6-SUITE APARTMENT
(M.L. 1527) In lovely condition with five suites furnished, monthly rentals $363.00, always rented, eight years old, automatic oil heating. Near Safeway marketing centre. Price reduced for quick sale. Do not miss seeing this good revenue property. Good terms. Full price $27,500
Phone Mr. Hicks at Hicks Realty Ltd., 2-5104 any time.

COUNTRY GROCERY
(515-B) Well-located near Victoria on a main road in well-populated area, running on city hours, and doing a nice business that can easily be increased 30%. Good equipment and separate six-room home, both oil heating, nearly new. Price includes property and all fixtures and equipment, with guaranteed stock of $5,800. Immediate possession. Post office available. This is a golden opportunity for a man and wife proposition. Full price $20,000
Phone Mr. Hicks at Hicks Realty Ltd., 2-5104 any time.

OAK BAY
16 LOVELY SUITES
WATERFRONT
Modern and Up-to-Date
WATERFRONT
Heavy oil burner, hot-water heating system, refrigerators and electric stoves. Revenue $16,000 per year. Price $120,000
Mortgage available at 5%.
For further details see J. Smith.
A. BERNARD & CO. LTD.
629 FORT ST.
4-9335 2-3298

NEW APARTMENT
Four-suite self-contained apartment, with separate meters, Oil-O-Matic heating, electric ranges and refrigerators, separate entrances. Good rental district. FULL PRICE $20,000
$10,000 will handle.

DOUGLAS STREET ACREAGE
425 feet frontage, ready for development either commercially or residentially, 8½ acres. PRICE $10,000

ROCKLAND AVE.
Three choice homesite lots in this exclusive area. Each $1500
For particulars, call W. D. Kennedy 4-4026

Frank A. Martin Agencies
1114 Blanshard St. 5-1513

THRIVING BUSINESS MUST BE SOLD
Owner's other business commitments dictate that he must sell. You may step right into this growing grocery business with most modern equipment in a high-class location, without one penny of goodwill involved. There are five lovely rooms to live in right on the ground floor. Doing better than $60,000 per year, cash business and you can buy this on terms (plus stock) for only $6000
Mr. Crow 3-7181, Res., 2-0775

SWINERTON'S
(Established 1889)
620 Broughton St. 3-7181

INDUSTRIAL TRACKAGE
¾ Acre—278 Feet!!
6-Room House—All for Only $5975!!
There are three lots altogether, the house on one, and two larger lots for business or industry with trackage if desired. This home is in excellent condition, full basement, Duroid roof. Present owner has some rooms rented. THIS PROPERTY HAS MANY POSSIBILITIES. SEE IT TODAY.
Exclusive Listing
Please ask for Mr. W. O. Cameron
THE B.C. LAND
& Investment Agency Ltd.
922 GOVERNMENT ST. 4-4115

CHAIN GROCERY
BUSINESS AND PROPERTY
Doing about $146,000 yearly. Modern six-year-old building. All equipment in top condition. Owner-operated as part of small chain. One of the best locations in Victoria. Showing very good net profit. Large 5-room suite on premises. Ample parking area on property. Price for fixtures, equipment, stock (guaranteed at $6,000) and building is $45,000
Call Mr. Damon, Mr. Smith or Mr. Middleton, at 2-2157.
WESTERN HOMES LTD.
611 YATES STREET

AN OPPORTUNITY
Guest home, nursing home or revenue from rooms. Long established guest home, eleven rooms and five bathrooms, fully modern and fully furnished. In Fairfield, walking distance. Beautiful double lot in drive and shrubs. Owner retiring. Clear title or terms can be arranged. Price $29,500
F. Marconi, 3-7174; eves., 4-6625.
F. N. Cabeldu Ltd., 1212 Broad St.

ELK LAKE BEACH CONCESSION
Consisting of boat rentals and beach stand, also restaurant, grocery and filling station. Very large lot with room for expansion. Price to include all buildings and equipment to operate the business. Going concern. Go out this week-end, look it over and call Len LeDoux, 4-8054 or 2-9852. Northwestern Securities.

GARNETT RICHARDS'S ASTROLOGICAL FORECAST

TUESDAY, MAY 29, 1956

ARIES (March 21 to April 19) — Highly inspired, mentally active, physically inventive friends and supporters see just what you want to do and give their unqualified backing. YOU must ask for this co-operation. Otherwise they may feel they are being intrusive.

TAURUS (April 20 to May 20)—One in powerful position sees exactly what your career, public, worldly aims are and will give you the necessary lift. Be sure you state your capabilities in interesting terms for best results. Be outgiving. Being civic-minded helps.

GEMINI (May 21 to June 21)—Get out of your own rut today. Make the acquaintance of every other individual who can aid you in any way at all. Search out the data you need. Whatever can be helpful is now available. Full speed ahead. Fine for travelling.

CANCER (June 22 to July 21)—You have very accurate hunch how to add to your income, revenue by more close-knit association with another. Be sure you listen to accurate suggestion given by one who knows what he, or she, is talking about.

LEO (July 22 to Aug. 21)—Now you have unusually good day for getting in touch with every partner or opponent and arriving at an understanding. Be just as dynamic and outgiving as you wish. Wave your arms and bellow like a lion if others need that to really hear you.

VIRGO (Aug. 22 to Sept. 22)—This is your day for great headway in getting all your work behind you. Pitch in on cleaning, files, all the minutiae of everyday living. Go after new appliances, efficiencies which can be of help. Be open-minded and electric.

LIBRA (Sept. 23 to Oct. 22)—This is your day to really enjoy yourself by getting your creative ideas to the attention of those able to really make them a success in the world of outside action. Get on the beam. Expand, produce. Tonight fine for romance, sports. Be happy.

SCORPIO (Oct. 23 to Nov. 21)—Try to start an upswing now possible for you by putting into effect, quietly and without rousing others, the efficiencies and progressive systems that you KNOW your need. Get off your laze. Be forceful. P.M. fine for home pleasures, delights.

SAGITTARIUS (Nov. 22 to Dec. 21)—You like to talk and can utter just the right word, phrase, sentence that will convince others of that plan you wish to put into motion with their help. Once you've stated views, stop yakking and listen to other fellow. Then you win.

CAPRICORN (Dec. 22 to Jan. 20) — Modernizing your own practical thinking where money, property, possessions are concerned is the manner in which a far greater abundance can now be yours. Look to means by which others have been successful. Get out of your rut.

AQUARIUS (Jan. 21 to Feb. 19)—This is your day to early preen yourself in the best apparel you have. Then get out in the world of action. Let others know your desires. Otherwise how will they know just what to do to aid your progress? Be specific. Draw diagrams.

PISCES (Feb. 20 to March 20)—Now you can look inward, but impersonally, to see just what is necessary to increase your happiness, effectiveness, etc., in your own world. This shows something's holding you back that can be eliminated right now, either thoughts or practical debris.

IF YOUR CHILD IS BORN TUESDAY . . .

Tuesday's child is one of those very wide-awake, modern and up-to-date youngsters who will be a veritable question-box. Nothing will escape his, or her, attention and you'd better get prepared early to have a veritable "QUIZ KID" in your home, and you'd better also round out your own information on all subjects while your progeny is still in the infant state since otherwise you'll feel pretty silly not to be able to answer the questions asked of YOU: Fine for unique undertaking that your tot will pick out for himself, or herself.

54 BUSINESS OPPORTUNITIES

RANDALL'S LTD.

DOUGLAS STREET
Downtown Heart of Opportunity. 300 feet from Hudson's Bay store. Property 120x180. Suitable building for retail outlet Price $55,000
10 years your capital investment in this property could double.

CAFE AND FISH AND CHIPS
Long lease. Audited statement. Excellent returns. Plenty of business. Location, Cadboro Bay district. Owner wants to sell due to ill health. Living quarters available. Price a reasonable offer or a house considered as part payment.

APT.—OAK BAY—APT.
Excellent location, low taxes. Eight suites of steady tenants. One suite was designed for owner to live in. Five large rooms. Beautiful garden. 10 years old building of first-class material and workmanship. Price $68,500
On easy terms. Live here and let your investment increase in value.

AUTO COURT
Pleasant, remunerative way of life. Eight suites. Excellent condition. Linen furnishings nearly new. Location excellent, plenty business. Owner says sell at $42,500
Terms. Buy this and make money and work Sidney property as part payment.
EVENINGS PHONE Mr. Davis 4-8614
Mr. Randall 2-5447

GEORGE RANDALL LIMITED
1309 Douglas St. Phone 4-8109

ONE OF MANY REVENUE NOT CONDEMNED APPROVED? YOU BET!
Three fully self-contained suites, two of which are fully-furnished and the third partly-furnished; contains three separate entrances, separate meters, separate hot-water tanks, and NEW OIL-O-MATIC PACKAGE UNIT. Showing excellent net returns. Good terms. Full price $15,500
For further information please call Alex Parker, 4-8054 or 2-0257. Northwestern Securities Ltd.

BUSINESS BLOCK
A first-class real estate investment
12 Modern Stores
17 Self-Contained Suites
Showing a very high and steady revenue, over a number of years. Full price $125,000
Terms available.
Further details from J. Smith, 4-9335 or 2-3298.
A. BERNARD & CO. LTD.
629 FORT STREET 4-9335

54 BUSINESS OPPORTUNITIES

BUSINESS OPPORTUNITY
VIEW ROYAL DISTRICT
FOR RENT JULY 1
1, 2 or 3 stores will be constructed on property, formerly Val Coffee Shop, 254 Island Highway
Box 1705, Victoria Press
Suitable Shoe Repair
Barber Shop
Cleaner's Office
or Real Estate Office

HAGAR'S
Member Multiple Listing Bureau
BUSINESS OPPORTUNITY
Long-Established
Exclusive Business
It is not often we have the opportunity to offer for sale such a well-established business with a good name. Clean stock, and high quality merchandise. Owner retiring. Going concern — stock and fixtures. Statements open to genuine buyer.
No phone information, please.
PRICE IS $16,500
A. S. Powell, 4-0531
Exclusive Agents
HAGAR & SWAYNE LIMITED
614 YATES ST. 4-0531
Member Victoria Real Estate Board

CHOICE INVESTMENTS
1—5 DE LUXE SUITES, 2 STORES, best part Oak Bay, only 5 years old. Fully automatic and showing excellent steady returns at $53,000
2—ROCKLAND AVENUE: 7 self-contained suites in immaculate order. Not one tenancy change in over 7 years. First time offered by owner forced to return to England. Showing over 13% on low rentals at $32,000
3—FORT STREET: 35 top quality self-contained suites "right down town." Safe, secure and fully-automatic. Low rentals $25,000
4—YATES STREET: 12 popular suites with additional land for expansion. Fully automatic. Showing 12½% on low rentals. Just a step from town. Security plus at $52,500
For further information please call L. E. Kirk, 4-8054, day or night.

FOOD MARKET
We have what we consider to be the finest independent operation in the city. Grossing around $100,000, all modern equipment self-serve and fast check-out, plenty of refrigeration. De luxe three bedroom living quarters plus separate 3-room suite. Sickness forces sale and it must be disposed of. This is a real opportunity for someone. A strategic location within the 3-mile circle. Full particulars from Mr. Custance, Stewart Clark and Co., 5-2481; evenings 3-7930.

54 BUSINESS OPPORTUNITIES

UP-ISLAND MOTEL
FOUR-STAR RATING
In the heart of one of Vancouver Island's greatest holiday playgrounds with sandy beaches and warm swimming, we are pleased to offer this motel consisting of 2 one-room units, 3 two-bedroom units with bedroom, kitchen and living room combination, 2 three-room units, bedroom, kitchen and living room, 1 four-room unit with fireplace. Units have electric ranges, refrigerators, centrally heated with automatic hot water. Stucco outside, plaster and syproc inside. Fully furnished, with lovely furniture. Private dwelling of five rooms consisting of living room with open fireplace, dining room, two bedrooms, kitchen, utility room, bathroom. Automatic oil heat. Substantial income. Full price including house $32,000
or without dwelling $26,000. This will sell quickly. It is located on two acres. For full particulars please contact I. V. Saunders at 2-8217 days, nights or Sundays. Olympic Homes, 3244 Douglas Street, Victoria, B.C.

THRIVING—$800 DOWN
GIVES YOU AN INCOME OF NEARLY $300 NET MONTHLY
FISH AND CHIP
FINE LOCATION. FULLY EQUIPPED. EXCLUSIVE AREA.
FULL PRICE SLASHED TO $2,000.
Call Jack (Boots) LeBoutillier at 2-9145; Eves: 3-3883
Victoria Realty Ltd.

COFFEE BAR, clean, attractive, good business, corner location. Only $1700

GROCERY STORES
If you want to buy a good business, large or small, with or without living quarters, consult us. We know the pick of the market. L. J. Coltis, 4-8124; eves. 3-6346.
PEMBERTON HOLMES LTD.
1002 Government St.

SMART PRODUCE STORE—Located on main highway in residential district. Sales average $4,500 per month. Modern equipment. This store is a money maker for an energetic operator. Price $3,000
Plus stock at invoice.

COUNTRY COFFEE BAR AND GROCERY STORE $3,800

SUBURBAN GROCERY STORE — Five miles from city. Steady sales turnover. Five-room suite for owner. Upper five-room suite rented at $60 per month. Price for property and equipment $17,500
Plus stock at invoice

HIGHWAY AUTO COURT—With attractive grounds. There are 15 modern cabins and large suite for owner. Always filled. Very good revenue producer. Close to Victoria. Price, on terms $65,000
H. B. Beasley of—
Financial Survey Ltd.,
4-9305; eves., 3-3225

UP-ISLAND LODGE
Forty-minute drive from Victoria and twenty minutes from Duncan on the new Island highway is the location of this charming eight-year-old lodge situated on six acres of grounds, magnificent sea view, good salmon fishing, two golf courses within easy motoring distance. Lodge consists of seven rentable rooms and one two-bedroom suite, with a pleasing lounge and dining room, completely furnished with high quality furniture, linen, silverware, etc. Excellent site for additional motels. M.L. Price with terms $49,500. For further particulars, please contact
The Canada Trust Co.
2-8111, Walter Fellner, Eves., 2-6774

CITY GROCERY STORE
A golden opportunity for a couple. Nice modern stucco store, with mostly navy personnel for customers, servicing a large area and doing 90% cash business, with no opposition nearby. Store is large and bright with four very nice fully modern rooms for owners, with oak floors throughout. Turnover around $5,500 per month. Low taxes and operating expenses. Price includes property and all fixtures. Stock extra at wholesale invoice price, averages $3,500. Purchaser to assume two mortgages of $12,100. Balance cash. Multiple Listing No. 1576. Price, less stock, $26,500. Contact Mr. Hicks, Hicks Realty Ltd., 2-5104, any time.

BUSINESS BLOCK
514 FORT STREET
Solid brick building. Full basement, two floors above ground. Approximately 2,000 sq. ft. each floor. Hot-water heat. Suitable for club rooms, labor organization, warehouse or bottling works. Priced to sell. M.L. $25,000
W. S. Kirkpatrick of Financial Survey Ltd., 4-9305

VALUABLE INCOME PROPERTY, excellent conversion, six suites, beautifully furnished throughout. Easily rented to refined tenants. No vacancies. Netted over $4,000 last year. Price $25,000, with $15,000 down. Be sure to see this money-maker. Call owner at 3-0212 between 1 p.m. and 4 p.m. and 7 p.m. and 9 p.m.

SERVICE STATION
Large volume tire sales, recapping, vulcanizing, gas and oil. Old established industrial and business patronage. Splendid chance for energetic man or partners. Buildings, equipment, $35,000. Terms available. L. J. Coltis, 4-8124, eves. 3-6346. Pemberton Holmes Ltd., 1002 Government St.

APARTMENT OPPORTUNITY
3 suites, 3 bathrooms, 3 kitchens. Separate meters. Oil-O-Matic heat. Close in. Only $9,995. Terms, half cash.
L. M. ROSEVEAR & CO. LTD.
1115 Langley St. Phone 4-6041

A DUPLEX BARGAIN
Live in one suite free and let rent from other suite pay for same. Separate meters. Separate entrances. Only $9,500. Terms, $750 down.
L. M. ROSEVEAR & CO. LTD.
1115 Langley St. Phone 4-6041

GROCERY STORE WITH LIVING quarters and situated on 2 lots in choice residential area. Price, plus stock at invoice, $15,000. Bayne & Toder Agencies Ltd., 2-1121.

FOR SALE BY OWNER—GROCERY and confectionery store on main highway. Volume 1955, $45,000; 95% cash business. Good lease. 4-room apartment. $4,200 plus stock. Box 1729 Victoria Press.

FOR SALE—COFFEE SHOP, HEART of city, good location. Well equipped. Good opportunity for right party. $4,500, terms. Box 1730, Victoria Press.

REVENUE PROPERTY. FIVE suites, good district, asking $28,500, half cash or would consider good four or five-room bungalow as part down payment. Phone owner, 2-6787.

WOMEN'S AND CHILDREN'S wear. Doing a good business. Large 2-roomed suite for owner in oil heated block. Full price, $2,750. Mrs. Johnston, Northwestern Securities, 4-8054 or 2-5655.

PARTNER WISHES TO RETIRE. will sell interest in small, old well established real estate and insurance business. Reply Box 1720, Victoria Press.

SMALL BEAUTY SALON, EXCELlent business and location. Low overhead. $1,500. Box 1466, Victoria Press.

SELF CONTAINED FOUR SUITE apartment. Good rental district. Showing 14%. $8,000 will handle. Total price $19,000. 2-1727.

HEATING AND APPLIANCE BUSIness, downtown location. $300 cash will handle. Phone 2-5414 or 9-1198.

55 EXCHANGE REAL ESTATE

OWNER WILL EXCHANGE WATERfront up-and-down duplex in Oak Bay, 5 rooms down and 4 large rooms up. Upper suite rents at $100. Automatic oil a/c heat. Completely self-contained. Price $21,500. For 5-room bungalow in Oak Bay in part exchange. Contact Mrs. Burbidge, Hicks Realty Ltd., 2-5104 anytime.

TRADE! TRADE!
Owner will exchange Parksville 4-cabin court for house or other property in Victoria. Cottages are furnished. Just 4 years old. Full price $16,000. Phone C. Elford, Hicks Realty Ltd., 2-5104 anytime.

WILL TRADE SMART SMALL bungalow for fine old home suitable for conversion. My client has cash to sweeten the deal. Call Don Harvey, 4-8054 day and night. Northwestern Securities.

55 EXCHANGE REAL ESTATE

FOUR-SUITE APARTMENT, ROCKland Avenue. $272.50 monthly, price $18,500. Will accept bungalow as down payment. 7-3036.

56 LISTINGS CANCELED

2885 COLQUITZ AVENUE IS NOW exclusive with Financial Survey Ltd.

56A LISTINGS WANTED

I NEED HELP!!
I have a client arriving June 15, must have possession June 30. Requires 3 bedrooms, living room, dining room, full basement and preferably oil heat. Any good district.
ALSO
Two bedrooms, full basement, any district. Reasonably priced. Please call Algy Parker, 4-8054 or 2-0257. Northwestern Securities Ltd.

STOP! LOOK! LISTEN!
HAVE YOU A 4 OR 5-ROOM BUNGALOW?
COULD YOU USE $6,000 CASH?
I have a client with cash looking for cosy cottage bungalow near sea, transportation and stores, basement not essential. Your home may be the one. Contact Maryon Parker, 4-8054 or 2-4345. Northwestern Securities Ltd.

LIST WITH RITHET
706 FORT STREET 2-425.

WANTED
Homes, Apartment and Revenue Properties
Call Frank Long
Evenings 4-8534
FRANK A. MARTIN AGENCIES
1114 Blanshard St. 5-1513

57 HOUSES FOR SALE

FINANCIAL SURVEY LTD.
1324 GOVERNMENT ST. 4-9305

EXCLUSIVE
BEST ALL ROUND VIEW IN VICTORIA
ULTRA-MODERN
OIL HOT-WATER HEAT
LARGE, BEAUTIFUL, VISTA-VIEW LIVING ROOM, GUEST-SIZE DINING ROOM, THREE BEDROOMS, plus heated SUNROOM, TWO BATHROOMS, DE LUXE KITCHEN with built-in laundry. Full basement with drive-in garage. Cost over $20,000.
Full price $17,500
SEEING IS BELIEVING, view by appointment only.
Please call Ted Wills, 4-9305; Res. 9-4554

SEAVIEW HEIGHTS
If you are looking for one of the better homes with a wonderful view and have $8,000, don't miss this, stucco ranch-style bungalow. Only one year old and it has everything—through hall, living room, dining room and kitchen with picture windows, all facing the water, hardwood floors, twin-size bedrooms, Oil-O-Matic hot-water heating. Attached garage. Grounds nicely laid out. A beautiful place to live.
Price $16,500
Roy Gill, 4-9305; Res. 4-3310

FAIRFIELD
Drive by 474 St. Charles Street and see this lovely ranch-style stucco bungalow. Oil heating, hardwood floors throughout, 3 spacious bedrooms, fireplace in basement for rumpus room.
Asking price $13,950
For appointment to view, call M. Braithwaite, 4-9305, Res. 2-7645

2885 COLQUITZ AVE.
LOVELY BUNGALOW
LOW DOWN PAYMENT
Drive by this charming 4½-room, stucco bungalow. Do not disturb the owners. Features beautiful large living room, fireplace, gleaming oak floors, attractive direct lighting, two spacious bedrooms, 4-piece Pembroke bathroom, electric cabinet kitchen, nice dinette; full cement basement, hot-air heat; attached garage in rear; landscaped grounds. Priced right, with attractive low down payment at $9800
Phone for appointment to view—P. G. Williams, 4-9305; res., 4-9657

OAKLANDS DISTRICT
Artistic five-room stucco home. Large living room, fireplace, separate dining room, modern cabinet kitchen with nook, four-piece bathroom, two large bedrooms, full basement, drive-in garage, hot-air piped heat. Nicely landscaped grounds. Price $9750
S. W. Anderson, 4-9305; Res. 2-8917

DUPLEX, 2 LOTS
$1500 DOWN
Four rooms up. Five rooms and basement down. Drive-in garage. Self-contained. Clean and well built. Nice location. Offers considered.
Full price $9500
Stan Hyland, 4-9305; Res. 9-3641

MT. TOLMIE
OIL-O-MATIC HEAT
Smart five-room bungalow on attractive grounds. Entrance hall, large living room with fireplace, dining room, two good-sized bedrooms, modern kitchen and bathroom, utility room.
Price $9450
H. B. Beasley, 4-9305; Eves. 3-3225

VIEW ROYAL
Neat four-room bungalow with Oil-O-Matic heat. Attractive garden with fruit trees. Good basement, separate garage. Taxes only $59. Price on terms $7500
H. B. Beasley, 4-9305; Eves. 3-3225

IDEAL FOR RETIRED COUPLE
Neat little bungalow on Oak Bay-city border. Living room with open fireplace, with good broadloom carpet wall-to-wall, two bedrooms, attached garage, fruit trees. Reduced to $7475
Ted Wills, 4-9305, Res. 9-4554

$2200 DOWN
$60 PER MONTH
Buys this well-built spacious home. Attractive living room has open fire

57 HOUSES FOR SALE

RITHET
706 FORT ST. 2-4251

UPLANDS Outstanding VALUE
This luxury bungalow has the choice location of the Uplands. Lavished with cut stone. Large entrance hall, spacious living room and dining room arrangement with plate-glass window and cut stone fireplace. Ultra modern kitchen with all the latest appointments. Colored bath and "built-in vanity." Three bright bedrooms with giant-size closets. Beautiful grounds. Double garage. Patio. Truly top value for an executive and his family. See it today with Lindsay Alexander, 5-2024.

LUXURY SIX
WATER VIEW
ONLY $14,000
DE LUXE SIX ON ONE FLOOR. Only four years built. Hardwood floors throughout. Colored plumbing. Sensational kitchen in three tones of green. Three twin-size bedrooms with extra large closets. Full basement with packaged oil heat. Owner transferred to Vancouver and is looking for action.
Lindsay Alexander, 5-2024.

FULLY AUTOMATIC VIEW
ONLY $9500
IDEAL FOR A RETIRED COUPLE—Close to the beach on a well-developed lot. Gleaming white stucco with a red patent roof. Fully insulated and heated by a Timken oil burner. Large G.E. hot-water tank. Extra bedroom in basement. If you wish a compact, solid little home, see this for sure!
Lindsay Alexander, 5-2024.

Waterfront WATCH THE SUNSET
Across beautiful Pat Bay from your own living room. Have all the comforts of city living PLUS all the joys of swimming, fishing, boating away from crowded public beaches. Four of the five acres are cleared and ideal for a HOLLY FARM. One acre treed waterfront with a gleaming white two-bedroom bungalow nestling in green lawns. Automatic heat, unlimited water supply. Privacy and seclusion. Taxes only $57. Full price $21,000
For further particulars about this beautiful property, please call
Mrs. Lavender, 3-1455.

Cute and Cosy
3 BEDROOMS
On a shady, secluded street, this little semi-bungalow, with its "Picture Book" garden is so safe for your kiddies. It is inexpensive to keep warm, has LOW, LOW TAXES, is on sewer and in a good district. It has a comfortable living room, fireplace, bright electric kitchen and nook. Full cement basement and garage.
For information about excellent terms, please call
Mrs. Lavender, 3-1455.

QUADRA DUPLEX
$12,500
Two spacious four-room suites completely self-contained, full cement basement, automatic heat and hot water, garage and garden. This property is in excellent condition and immaculate inside and out.
For further information, please call
Mrs. Lavender, 3-1455.

LANGFORD
$1000 DOWN
Attractive "Little Grey Home in the West." Two bedrooms, living room and kitchen. Large, fenced corner lot.
Please call
Mrs. Lavender, 3-1455.

FAIRFIELD
6-ROOM RANCH
ONLY $3000 DOWN
2 YEARS OLD
PACKAGED OIL
FULL BASEMENT
GARAGE
ONLY $11,800
Call Mrs. Squires, 2-2269.

3 BEDROOMS
FULL BASEMENT ROOM!!
5-STAR KITCHEN
T.V., LIVING ROOM
AUTOMATIC OIL
$2500 DOWN
$11,500
FULL PRICE
Call Mrs. Squires, 2-2269.

ARMY, NAVY DOCKYARD
ONLY $2500 DOWN
For enjoyable and economical living in Esquimalt, try to do better than this neat three-bedroom bungalow. Situated on a new street among other new homes, it is designed for maximum convenience yet seems and is spacious inside. Large living room and master bedroom, bright electric kitchen facing the front and appealingly decorated throughout. Package oil heat, electric hot water and separate garage. Very hard to equal at its price.
Call Tom Piddington, 4-2760.

4 ROOMS
BASEMENT
GARAGE
$6700
MUST SELL
Call Mrs. Alexander, 5-2024.

FIRST TIME ON MARKET — Future money-maker; modern glass-stucco bungalow, 2 bedrooms, utility with tubs, attached garage. Possibility of being valuable site for service station, motel, etc. 4-9142.

57 HOUSES FOR SALE

RITHET
706 FORT ST. 2-4251

HIGH QUADRA!
5 ROOMS
BASEMENT
OAK TREES—SECLUSION
Mrs. Alexander, 5-2024.

UPLANDS
DIGNIFIED
CHARMING
AGELESS
Four delightful bedrooms, also good accommodation for help. Two bathrooms and powder room. Mahogany den. Lovely mahogany panelled kitchen with eating area. A GENUINE BUY on a quiet street! Not new, but decorated THROUGHOUT. ESQUISITE AND SECLUDED GROUNDS. This is a must sell at $23,500
Mrs. Alexander, 5-2024.

HICKS REALTY LIMITED
1710 DOUGLAS STREET 2-5104
OPPOSITE HUDSON'S BAY STORE

2800 FEET OF SEAFRONT NATURAL BEAUTY
(674-H) Yes, it is true, one of the few remaining spots unmarred by ugly stumps. 32 acres of level land of natural forest with only a small clearing for the architect-designed home of 11 rooms, built in 1929, which is in lovely condition and facing on the strait. Very large living room for comfort with hand-hewn beam ceiling, fully modern kitchen wired for range. There are three bathrooms and five bedrooms and a full basement. This is also a wonderful investment. There can never be more seafront, so here is an opportunity. 50 minutes drive from Victoria.
Full price $35,000
Mrs. Burbidge, 2-5104, any time.

OAK BAY SOUTH
(M.L. 1606) Riviera living. Blue sea, blue sky and a sparkling Tudor home of five lovely rooms. Large living room with gleaming oak floors, leaded windows and a restful decor. A family-sized dining room to enjoy the meals you will prepare in the attractive kitchen. There are two nice bedrooms and a full basement with Oil-O-Matic heat. The taxes are low and the house is excellent value at $12,900
Mr. Bowles, 2-5104, any time.

DUPLEX BY THE SEA
(150-H) On Hollywood Crescent. Large and entirely self-contained, soundly built duplex. An excellent investment in a favored location. For a fine home and a good income, see this! Generous terms.
Full price $11,995
Mr. Newton-White, 2-5104, any time.

JUBILEE SNAP
(M.L. 1489) Five-room, two-year-old stucco bungalow. Full basement. Beautifully landscaped. First time offered for sale. Bus stop at door. Two blocks from hospital. Plate windows. First-class construction.
Firm price $11,836
Mr. Woods, 2-5104, any time.

NEAR PAT BAY AIRPORT
(293-I) Modern, five-room stucco home with full cement basement on one acre of good ground. Many extra features, including excellent well with automatic pump, large double garage and workshop, fruit trees and vegetable garden, small greenhouse, fish pool and secluded lawns. Spacious living and dining room, two bedrooms, Pembroke bathroom and sunporch. Laundry and storage rooms and drive-in garage in full high basement. Excellent value for $11,500
Mr. Beswick, 2-5104, any time.

UP-AND-DOWN DUPLEX
$1250 DOWN
(273-I) Four rooms down, four rooms up, completely self-contained. Full cement basement with automatic coal stoker hot-water heat. Extra room and plumbing in basement.
Full price $8450
C. Elford, 2-5104, any time.

SIX ROOMS
$4950
(274-I) Priced for quick sale, this six-room home features living room with fireplace, large dining room, large kitchen with dining area, two bedrooms down and one up. Located on sewer. Close to schools. Full price $4950
Phone 2-5104; eves., 7-2830.

SPECIAL
2 DAYS ONLY
$3600 CASH
(218-I) Four-room bungalow on large lot. Low taxes. Range included. Phone for information.
Mr. Beswick, 2-5104, any time.

NEWSTEAD REALTY LTD.
766 FORT STREET 2-8117

WALKING DISTANCE
In a lovely location, six-room stucco bungalow in spotless condition. Full basement, Oil-O-Matic heat, oak shade trees, flowers and shrubs, also garden. It will be difficult to find another like it.
Price $15,000
To view please contact Mr. Nelson, 2-8117 eves. 3-5833

FAIRFIELD
Owner is transferred and can give very quick possession on this six-year-old five-room immaculate bungalow. De luxe kitchen has automatic dishwasher combination. Full basement with automatic oil hot-water heat. Full price with $3,000 down $10,700
M. H. McMahon, 2-8117, eves. 7-1455

UNOBSTRUCTED PANORAMIC SEA VIEW
Two-year-old modern 3-bedroom and two grand lots on 250 ft. seafront Gordon Head. Perfect in quality, location, style and site. One lot could be sold off at $3,000.
Price is $18,000
W. Bailey, 2-8117; eves. 3-3085.

WILLOWS, SEA VIEWS
Reduced for quick sale is this large Oak Bay home near Willows beach. Plan includes living room, dining room, kitchen, two bedrooms down and two up. Full basement. Oil-O-Matic. $3,500 down.
Price $11,500
J. Murray, 2-8117 or 3-1485

LOW DOWN PAYMENT
Three bedrooms, living room, kitchen, bath, full basement, new wiring, new copper plumbing, new furnace, new roof. ACT NOW. $1,300 down.
Price $6950
Mr. Bailey 2-8117, Eves., 4-1582

YOU'LL FALL IN LOVE
With this sea view Fairfield bungalow on beautiful grounds with garden space, consists of living room with fireplace, two bedrooms, electric cabinet kitchen, utility room. Price includes electric range, drapes, twin mantel mirrors, wall-to-wall carpet in living room. Separate garage.
Full price $9950
Complete modern furniture may be purchased at very reasonable price.
Phone F. Salter, Eves., 4-7239 or Mrs. Robertson, Eves., 3-1874, days 2-8117

57 HOUSES FOR SALE

OLYMPIC HOMES
3244 DOUGLAS STREET, VICTORIA, B.C.

DESIGNED FOR GRACIOUS LIVING
$13,900 - $13,900
LOW DOWN PAYMENT
First time advertised. In Victoria's choicest residential area. On a delightful lot, landscaped with oak trees and green lawns. The house is over 1,300 feet of floor space. Living room 26 feet, two large bedrooms. Attractive kitchen that would suit the most fastidious of housewives. Dinette, oak floors, full basement, plastered extra room in basement. Automatic oil hot-air heat. This house reflects pride in home ownership and price has been drastically cut for immediate sale. For complete details please contact I. V. Saunders at 2-8217 days, nights or Sundays.

$2300 DOWN
$2300 DOWN
CLOSE TO MAPLEWOOD AND DERBY
This price includes lot and this excellent home of three bedrooms will be finished and ready for occupancy in approximately one month. If you are looking for a good home which features living room, dinette, three bedrooms, attractive kitchen, cove ceilings throughout, decorated in soft pastel shades, very attractive exterior and now being built by one of Victoria's best contractors. N.H.A. loan of $9,000 is available with payments of $55.27 per month. The house has a full basement with hot-air heat. For complete details please contact I. V. Saunders at 2-8217 days, nights or Sundays.

DESIGNED FOR HAPPY LIVING
$16,000 - $16,000
$16,000
Semi-rural area for the retired businessman. Featuring approximately one acre we offer for the first time this de luxe home of five rooms on the main floor, consisting of living room, 14x23, with birch fireplace wall, double cove ceilings, two excellent bedrooms, master bedroom is 15x15 with twin cupboards, cedar lined. Second bedroom is 12x13 with extensive closet space. Wide reception hall carpeted. Oak floors. Kitchen 18x12 with dinette space and excellent counter space and cupboards. It has a Dutch door to small sundeck. Four-piece Pembroke bathroom. Lower floor has a combination rumpus room, living room 16x15, large bedroom with wiped off white plywood. The whole house represents pride in home ownership. Full basement, blower automatic oil furnace. The grounds have many logans, boysenberries, cascades, raspberries, four good-bearing apple trees, cherries, pears. Six years old. This will sell quickly. Full price with substantial terms $16,000
Please contact I. V. Saunders at 2-8217 days, nights or Sundays.

DUPLEX
DUPLEX
DUPLEX
Close to the Normal School in this residential area we are pleased to offer exclusively this stucco duplex built in 1955 by one of Victoria's best contractors. Each side features a living room, 20x16, fireplace; hall with access to spacious front bedroom, 13x10 with also large second bedroom. There is a dinette 8x10 and an all-electric kitchen finished in grey arborite and green cupboards. Decorated in soft pastel shades. This is a very excellent home besides investment. Full basement with drive-in garage on each side. Perimeter heat, two automatic oil furnaces, extra room in basement on owner's side. Located on a lot 73x109. This is the best duplex we have inspected for some months. Reduced price is now $23,200 with a mortgage of $13,000 available, payable at $103 monthly. For further information please contact I. V. Saunders at 2-8217 days, nights or Sundays.

FAIRFIELD— LOW DOWN PAYMENT
Home of distinction, one block to the sea on quiet street with all better-type residences nearby. House consists of attractive entrance hall, attractive sitting room with fireplace, dining room, kitchen and two bedrooms plus full bathroom on main floor. Upstairs there are two more large bedrooms and bathroom. Beautiful hardwood floors throughout. Automatic hot-water heating plant in full cement basement. Separate garage and attractive garden. Very easy terms and immediate possession. Further particulars please contact I. V. Saunders at 2-8217 days, nights and holidays, 4-5037.

RANCHER
RANCHER
RANCHER
DESIGNED FOR THE YOUNG HOUSEWIFE
$7950 - $7950
REASONABLE DOWN PAYMENT
Just recently listed this is the best buy we have seen for some months and if you are looking for a 1980 house with vertical siding, carport, rolling roof and spacious view windows here is an opportunity that should not be missed, large living room, two spacious bedrooms suitable for twin beds and ultra-modern kitchen with many cupboards and arborite sink. Off the kitchen is a utility room plumbed for a Bendix. Decorated in soft pastel shades, oak floors and Oil-O-Matic heat. For further information please contact I. V. Saunders at 9-2116, Sundays, days and nights.

THE ROYAL TRUST CO.

CHARMING HOME
Excellent location situated on Craigdarroch Road. Close to Jubilee and St. Joseph's Hospitals and also close to town and schools. This is a charming home of eight rooms with through hall, large living room with sun room, den with fireplace, guest-size dining room, kitchen, 3-piece bath on main floor. Four bedrooms and 4-piece bath up. Full basement. Separate garage. Oil-O-Matic hot-water heating. Wired for electric range.
Price only $13,900
Mr. Coles

THE ROYAL TRUST CO.
1205 GOVERNMENT ST 3-4128
Evenings 2-8752

"LAKEWOOD PARK"
Now being completed, modern three-bedroom homes with oil perimeter heating. Popular financing available. Full price, including large lot $9200
Bruce Cooke Construction
Office. 3-5877 Residence 9-3690

LOVELY 4½ ROOMS, OIL PERimeter heat. All oak. Choose your plaster colors now. Apply builder. 2-5647. $10,500, $2,500 down.

57 HOUSES FOR SALE

BROWN BROS.
AGENCIES LTD.
1125 BLANSHARD STREET
PHONES: 3-1183 - 4-5741
Member Real Estate Board of Victoria
Member Multiple Listing Bureau

UPLANDS
Seven Delightful Rooms
Extremely artistic bungalow consisting living room 21x14, dining room 12x13 modern kitchen, 2 good-sized bedrooms, cosy den with fireplace, small sun room, powder room and bathroom, all on one floor. Also finished room and 3-piece bathroom in basement; Oil-O-Matic hot-water heating. Separate garage to match. This beautiful home is in perfect condition and the location is priceless. Medium-sized lot, nicely landscaped. Owner leaving city, must sell and will give early possession. Here is your opportunity to live in Victoria's finest residential section at the low price of $19,500
Mr. Hill, 3-1183; res., 3-7585

MT. TOLMIE
3 Bedrooms—1 Floor
Attractive and practically new stucco bungalow in select district. Living room (18x13), very modern kitchen with large dining space, three good-sized bedrooms, 4-piece bathroom; oak floors throughout; exceptionally good basement with Oil-O-Matic air-conditioning furnace. This fine home is only three years old and can be bought on very reasonable terms at price of $13,650
Mr. Hill, 3-1183; res., 3-7585

SOOKE
Waterfrontage
Practically new and exceptionally well-built 4-room bungalow with attached garage; splendid basement, hot-air furnace and laundry tubs; ¾-acre lot, nicely landscaped. Value at $11,000. Owner also owns adjoining property with 4-room cottage rented at $35, with excellent water frontage. The entire property can be purchased for $16,000
Mr. Hill, 3-1183; res., 3-7585

THE BEST IN ESQUIMALT
Worth $25,000
A GIFT AT
$16,800
MAGNIFICENT SEA VIEWS
This beautiful home is located on half an acre of rocky landscaped lot with pools, expensive shrubs, trees, etc. In all our experience we have never seen a more splendidly constructed building. Its unusual features are too numerous to mention. Property MUST BE SEEN TO BE APPRECIATED. Briefly, it has Oil-O-Matic hot-water heat, plate glass windows, large L-shaped living room, fine high bright basement, three large bedrooms, etc. If you are looking for a really fine home at the right price, do not fail to phone for an appointment to inspect this.
Mr. Gaunt or Mr. Clarke
Eves. until 9, 9-3407

OPEN HOUSE
2867 ROCKWELL AVE.
(GORGE AREA)
Wednesday, May 30th
1.30-4.30 and 7-8 p.m.
This one-owner (clear title) home of five spacious rooms was built seven years ago by master craftsman for present owner; only the best materials were used. Splendidly located in this increasingly popular area with good garden; perfect soil. The fine features of this home are too numerous to mention—full high basement, drive-in garage, automatic heat, copper pipe, etc. This home could not be duplicated today for less than $15,000 and MUST BE SEEN TO BE APPRECIATED. $5,000 handles at the low price of $11,550
Exclusive Listing
For appointment to view kindly call Mr. Gaunt or Mr. Clarke,
Eves. until 9, 9-3407

HIGH QUADRA
Bargain for Cash
The most delightful 5-room bungalow, with extra basement room, Oil-O-Matic hot-water heat, we have seen for some time. Beautifully-located, treed, landscaped lot, 88 x 120. Unusual circumstances make it possible for us to offer this home (worth $10,500) this week only for the BARGAIN PRICE OF $8900
Mortgage available $5,000
Mr. Gaunt or Mr. Clarke
Eves. until 9, 9-3407

CITY-REVENUE
Walking distance to town. Both BUS STOPS at door. This most desirable property is zoned for apartments and HOUSEKEEPING and professional practitioner. Six rooms up, FULLY FURNISHED, renting at $150 per month. Six rooms down, three of which could be rented for $115 per month, making a total of $265 per month, plus a 3-room, self-contained suite for the owner. HOT-WATER HEATING. Full cement basement. This is without a doubt the best REVENUE buy in Victoria today.
Asking price (with terms) $14,700
Please ask for Mr. Lawson,
Eves., 2-5275 or Days, 3-1183

HIGH LOCATION BEAUTIFUL HOME
Here is an excellent opportunity for a person who is interested in the growing of MUMS commercially. Lovely large 5-room, stucco bungalow in IMMACULATE CONDITION throughout. AUTOMATIC OIL HEATING. There are approximately 6,000 MUMS ready for planting shortly. The home is outstanding in construction and plan. Asking price with terms $14,700
Please ask for Mr. Lawson,
2-5275 Eves. or 3-1183 Days

CEDAR HILL AREA BEAUTIFUL LOCATION
This is a well-built, 5-room, stucco bungalow with full cement basement, separate garage, situated on two-thirds of an acre. The grounds are nicely landscaped. Excellent soil with large variety of fruit trees, small fruits, nut trees. This would be a paradise for a couple who are fond of gardening. EXCLUSIVE LISTING. Asking price with good terms $10,500
Please ask for Mr. Lawson,
2-5275 Eves. or 3-1183 Days

UPLANDS HIGH LOCATION
Must sell, nice appearing, 7 rooms on one floor. Beautiful grounds, well treed. 23-ft. living room, large dining room, electric cabinet kitchen, den with fireplace, two very nice bedrooms, heated sun porch; self-contained suite in finished basement, separate garage very nice.
Asking price $19,500
Mr. Hall, eves. 2-8391

HIGH GORGE EXCLUSIVE
13 MADDOCK
Most attractive 5-room bungalow. Large living room, dining room, cabinet kitchen wired, 3-piece bathroom with built-in shower, 2 bedrooms. Basement, double garage. Secluded garden.
Excellent value. Price $8750
Mr. Edwards eves., Sidney 68-H.

FAIRFIELD
Lovely 7-room stucco home near sea and park. Nice living room with fireplace, guest-size dining room, kitchen, Thor sink with washer and dishwasher 2 large bedrooms down, 2 up, 4-piece bath down, 3-piece up. Toilet in basement. Hot-water heating. House fully insulated. Nice grounds. Separate garage. Will consider terms. Quick possession $12,950
Contact J. DeMan, eves., 4-2402

H. A. HUMBER
LTD 1220 BROAD ST 2-9161

ON QUIET STREET
Attractive, modern 4-room bungalow, extra room in basement; large all-electric cabinet kitchen with dining area, electric hot-water heater, two good-size bedrooms, 4-piece bathroom, large living room (open fireplace), full cement basement, drive-in garage. Fully-landscaped lot, high Quadra district. Asking price $9,800. Owner, 4-0804. No agents, please!

FAIRFIELD—$3,500 CASH AND $77 per month on balance; five rooms with two bedrooms, hot-water heat; at the bus stop on a nice garden lot. $11,200. Mr. Laing, eves., 2-7081. BAYNE & TODER, 2-1121

57 HOUSES FOR SALE

HARRY FOSTER LTD.
1732 DOUGLAS STREET 2-2101
Opposite "The Bay"

$8950
BRAND NEW
HIGH QUADRA
Very attractive five rooms with attached carport. Possession in two weeks. Attractive living room with Roman tile fireplace, neat dinette, two good bedrooms, attractive cabinet kitchen, spacious utility off kitchen. No basement, no steps. Automatic oil heat. Oak floors throughout, wired for range.
For full particulars call Herb Hodgson, 2-2101; eves., 9-2114

RANCH STYLE
N.H.A. Three Bedrooms
Oil-O-Matic Heating
1350 Sq. Ft.
High, View Location
$1800 DOWN
$12,600 FULL PRICE
Call Herb Hodgson, 2-2101; eves., 9-2114

ALL TERRIFIC
ALL MODERN
ALL BASEMENTS
ALL TERMS
$2000 TO $3000
Jubilee Area
3 BEDROOMS, $10,500
JUBILEE AREA
2 BEDROOMS, $9,750
Saanich Area
2 BEDROOMS, $10,950
Shelbourne Area
2 BEDROOMS, $9,650
All terrific value! For instance, one is a cute RANCHER, treed property. Ground level entrance but high basement.
Call George Jessup, 2-2101; res. 2-1667.

JUST FOR TWO
3 ROOMS AND BATH
7 YEARS OLD
$5200—And terms can be arranged. Three very nice rooms, three-piece bathroom. Oil circulating heater and nearly new cook stove included in price. Large separate garage. Near transportation, three-mile circle.
Please phone Stan Hinde, 2-2101; eves. 2-5790.

FAMILY HOME
FAIRFIELD, NEAR PARK
$12,900—A real buy with $3,000 down. Oak floors in all rooms, two bathrooms, four bedrooms, automatic hot-water heating, insulated and in excellent condition throughout. Kitchen has automatic dishwasher installed.
Please phone Stan Hinde, 2-2101; eves. 2-5790.

SEA VIEWS and Seclusion
Excellent, three-year-old, outstanding and charming bungalow, built by contractor for own use. Large living room, dining room, kitchen and breakfast nook, all command outstanding views of PORTAGE INLET. Both bedrooms are twin-bed size, bathroom has built-in vanity. There is a utility off the kitchen. Full cement basement with hot-air furnace. Garage is attached.
Firm price $14,500
For further information call Robert Mitchell at 2-2101; res. 3-4473.

Select Rancher Featured
By a leading Canadian lumber company in their presentation of West Coast homes. Lovely 4½-room stucco bungalow with full basement and attached garage. See this one. Very reasonable down payment.
Price $10,950
Charles Vining, 2-2101 or 9-3786.

CAPITAL CITY REALTY
650 Cormorant Street 4-1922

JUBILEE HOSPITAL BRAND NEW
Immediate possession, brand new 2-bedroom bungalow. Full basement, modern cabinet kitchen, L-shaped living and dining room, wired for range, oak floors. Drive-in garage. Easy monthly payments. $2,500 handles. A grand home in a good district for only $9750
Steve Stephens 3.7844 evenings.

SOUTH FAIRFIELD NEAT BUNGALOW
Neat, clean older-type bungalow on lovely street. Five bright, comfortable rooms, full basement, new piped furnace. Everything in first-class condition. Drive-in garage. Terms arranged. Really a buy for the low price of only 6950
Ken Walters, 3-1248, Evenings.

LIKE TENNIS? LIKE SWIMMING?
A short stone's throw from park and and beach. Ideal three-bedroom bungalow. On tranquil street, among other lovely new homes. 16x20 living room, 12x15 dining room. 12x14 cabinet kitchen, inlaid lino. Extra plumbing in full basement. Drive-in garage. Automatic oil heating. Extremely attractive exterior. A home to be proud of, on terms for $13,750
E. Jubb, 2-0032 Evenings.

A NEW COLONIAL HOME IN THE COUNTRY
With a view across Elk Lake to the Olympics. This home has a large family kitchen, beautiful dining room with natural pine Welsh dresser and a charming colonial living room. There are four bedrooms and den, each with own plumbing, on main floor; three guest rooms upstairs. Hot-water heating and a walk-in refrigerator are some of the many extra features.
There are 36 acres of land, some meadowland with trout stream, some bush with cordwood and timber. A large workshop that could easily convert to a cottage. Barns, chicken house, etc.
The house could be had with small acreage if desired.
$14 000 cash and a trade, with budget terms for the balance would give you possession of this outstanding home.
BROAD STREET INVESTMENT CO. LTD.
619 Johnson Street
Phone 4-1843 Res. Phone 9-1198

BEAUTIFUL WATERFRONTAGE home, Fairfield district, with extra lot 6 rooms on main floor for owner, 3 extra rooms with plumbing upstairs. Best condition throughout. Full price $16,800. C. E. Stretch, 4-8124; eves., 3-7436. Pemberton, Holmes Ltd., 1002 Government Street.

LANSDOWNE SCHOOL AREA, $2,500 down. Two-bedroom, modern, spacious, five-room bungalow. Full basement with laundry tubs and hot-air piped heating. Drive-in garage. Good location, near bus and stores. Full price $9,650. Mr. Massey, Stewart Clark & Co., 5-2481; evenings 5-1912.

57 HOUSES FOR SALE

WHITTOME'S
Established 1898

SHAWNIGAN LAKE WATERFRONT THREE HOUSES
OPEN FOR INSPECTION
SATURDAY P.M.
ALL DAY SUNDAY
Nine acres, approx. 725 feet waterfront. Two summer houses, one all year round. Cottage No. 1, 24x20—4 large rooms, electric light and water, furnished. Cottage No. 2, 26x20—Four large rooms, electric light and water, furnished. Main house 24x22; living room 24x12, large open fireplace, kitchen 12x12, one bedroom 12x12; up two sleeping bedrooms, large verenda, electric light and water, two-car garage; partly furnished. Floats, two boats. This property can be subdivided with approximately 240 ft. of waterfront, with houses well spaced. Timber on back of property can be sold standing for $2,500. Mr. A. Lowman, salesman, will be on property Saturday, p.m., and all day Sunday. Take Malahat cut-off to lake, go one mile up west road, which is gravel. Watch for our large sign. Due to illness, this is a sacrifice sale at the very low price of $10,500
No offers.
For further information
Phone A. Lowman, 2-4255;
Res. 2-5537.

MT. TOLMIE N.H.A. FIVE ROOMS
A real sensible, conventional, well-built five-room bungalow, through hall, spacious "L" dining room and living room, cabinet kitchen. Two large bedrooms and pembroke bath. Full basement with ample room for that extra room. Pipe HA furnace, drive-in garage. Good lot and grounds partly landscaped. Situated just off Richmond Road by Mt. Tolmie. First time advertised. Owner transferred to Vancouver and must sell. Some terms.
Price $10,400
Mr. Drew, 2-4255; Res. 3-4980

SEA VIEW ESQUIMALT
M.L. 1670. Be the proud owner of this charming four-room gleaming white siding bungalow. Entrance hall to cosy living room with a pleasant view of the sea. Smart cabinet kitchen and bright dining area. Two spacious bedrooms, Pembroke bath. Full basement, hot air furnace. Beautifully landscaped and treed garden. Just ideal for Mom and Dad. Do see this home, you'll be delighted. Situated in one of Esquimalt's better districts.
Price $8750
Mr. Drew, 2-4255; Res. 3-4980.

OAK BAY 3 BEDROOMS
NEW — Attractive bungalow with 1,230 sq. ft. area. It is compact and very well arranged. Large combined living and dining room with picture window and Roman tile fireplace. Very bright, modern kitchen, three bedrooms, four-piece bathroom with colored fixtures. Excellent high daylight basement, oil-heated package unit, drive-in garage with overhead doors. Large lot. Ideal location, close to school and shopping centre.
Price $13,950
Tom Clarke, 2-4255; eves., 3-1328

HIGH QUADRA SECLUSION
Snuggling in an English garden with complete privacy and yet very close to all conveniences. Charming 4½-room bungalow—ideal for retired couple who like gardening!—garage — tool shed — workshop — lawns — fruit trees — berries — peace and quietness: two bedrooms —living room with fireplace and built-in cabinets — very pleasant sun room off the kitchen. High location and healthy district. Asking price (terms) $7950
Guy Meuffels, 2-4255 Any Time; Res. 2-7829

$1500 DOWN? Privacy — Seclusion
(1573) Only six years old and hot water heated, this two-bedroom home waits for you. Choice living room, guest size dining room (oak floors) Pembroke bathroom. Very modern cabinet kitchen. Easy to work in and wired for range. Large lot, 75x100. Here is Lake Hill's best buy on easy terms at $10,950
Phone Roy Harris anytime 2-4255.

J. H. WHITTOME & CO. LTD.
1218 BROAD ST 2-4255 Anytime
Member Multiple Listing Bureau

SWINERTON'S
(Established 1889)
620 BROUGHTON STREET 3-7181

RANCHER SEA VIEWS
Queenswood area. Lovely 6-roomed rancher on large lot partly wooded. Accommodation includes large living room and fireplace, dining room, 2 bedrooms, den, 4-piece bath, electric cabinet kitchen, closets galore, large utility. Perimeter hot-air oil heating, carport.
Extra value at $15,750
R. Cox, 3-7181; res., 3-3814

UPLANDS BORDER
Six-room bungalow, full basement, immediate possession. Terms.
Full price $12,500
Mr. Holland 3-7181, Res., 4-7659

REVENUE
Income $132 per month. This property is fully furnished, and there is a 3-room suite for the owner. Full basement, down payment $3,000
Full price $11,900
Mr. Holland 3-7181, Res., 4-7659

TRANSFERRED
We have been transferred to another city and must sell immediately our beautiful 6-room bungalow, only one year old. Large electric cabinet kitchen, living room and three bedrooms, 4-piece bathroom and large utility room. Automatic oil heat. Nice size lot, within 100 yards of private beach in Cadboro Bay. Will sacrifice for a reasonable offer close to $14,500. Terms. (No agents, please.) Phone 7-3223.

FIVE-ROOM STUCCO — $8850
Very attractive home situated close in, Burnside-Douglas area. Just eight years old, has very attractive living room, dining room, cabinet kitchen, two good bedrooms, 4-piece Pembroke bathroom, attached garage. Lovely grounds. $2,500 cash to handle. Call Herb Hodgson, 2-2101; eves., 9-2114. Harry Foster Ltd.

BRENTWOOD PROPERTIES
Two acres in strawberries, 4-room modern bungalow. $9,000, easy terms.
Modern 3-bedroom bungalow with acreage in fruit, $15,000. Terms.
Five acres, sea view, uncompleted house. $6,000 cash.
Four-bedroom modern bungalow on 2 acres, view, $16,500.
HAROLD C. CROSS
KE 46T Brentwood

LANGFORD
Only $1,300 down and $55 a month buys this six-year-old bungalow. Consists of large living room with fireplace, two bedrooms, family kitchen with oil range included at full price. Nice garden lot 50x275. At 2747 Jacklin Rd. Full price a bargain at $6,500. J. Damon or J. Middleton, 2-2157. Western Homes Ltd.

DUPLEX — $795 DOWN
And the rent will completely carry the balance, including upkeep. Four rooms and bath up, three rooms and bath down. Possession one suite if required. Full price $6,300. This is a terrific opportunity for someone looking for that all-important start. Please call Mr. Douglas Hawkes at 2-9196.

$1,500 DOWN BUYS THIS 3-BEDroom older-style bungalow with full basement and furnace, situated on nice lot near Jubilee Hospital. Very clean inside. Exterior needs paint. Quick possession. Full price $7,500. Mr. Massey, Stewart Clark & Co., 5-2481; evenings 5-1912.

$500 DOWN, GOOD BARGAIN—Eight-room house, two kitchens; revenue; new roof, wiring, newly-decorated; situated on two city lots. Don't miss to see inside. For appointment phone 2-3250. No agents.

57 HOUSES FOR SALE

K & S

ATTENTION INVESTORS
SOLID CONSTRUCTION, 8 rooms. Double plumbing. Basement, furnace. Owing to sickness must be sold. We invite offers.
Asking $6850
Multiple Listing
SEE MR. NICHOLS, 7-3089

TWO MINUTES TO BEACON HILL PARK
Five minutes to the sea. Ten minutes' walk to town. A charming bungalow of six spacious rooms set in a lovely garden corner lot. Full basement, hot-water heating, extra plumbing. Low taxes. Real good buy. Down payment $3,500. Terms on balance.
MR. VALLANCE, 4-4127, EVES., 7-1917.

VACANT—NEW
3 BEDROOMS—OIL
Ready now, on sewer—a full basement modern stucco bungalow. Room for rumpus room. Top value at $11,700
Move in now.
MR. THOMAS, 4-4127, EVES. 3-1754

SEA VIEW
$3500 Down - Brand New
JUST BEING COMPLETED—LOVELY LARGE MODERN HOME IN NEWLY-PLANNED AREA. THREE large bedrooms. More than amule closet space. Daylight basement. Oil heat. Two-car carport. This is one of the smartest plans we have the pleasure of selling. Excellent area for young family.
Full price $15,500
Exclusive.
1905 GRANDVIEW DRIVE.
MR. WHYTE, 4-4127; EVES., 4-5149

LANSDOWNE SLOPE
MOUNTAIN VIEWS
Charming family home. Attractive, large living room, dining area L shape. Large cabinet electric kitchen. Smart breakfast nook. 3 bedrooms. Hardwood floors throughout. Full cement basement with den and fireplace. Automatic oil heating. I would be pleased to show this to you, by appointment only. Price with terms $17,500
MRS. HARVEY, 4-4127; EVES. 4-5149

GENTLEMAN'S
Seafront Estate
MAGNIFICENT VIEW. COMPLETE SECLUSION. BEAUTIFUL SURROUNDINGS are yours in this attractive house. A breathtaking setting in lawns, shrubs and flowers and the priceless possession of your own private beach. Architect-designed home contains spacious rooms. Large entrance hall, sitting room, dining room, den, two bedrooms and two bathrooms down. Three bedrooms and two bathrooms up. Two-car garage. Fruit orchard. Conservatory. Hot-water heating. A most valuable property. Shown by appointment only.
M.L.S price $45,000
MR. SPEED, 4-4127 ALL TIMES.
MR. PRATT 4-4127; EVES., 3-7964.

KER & STEPHENSON LIMITED
MEMBER MULTIPLE LISTING BUREAU
909 GOVERNMENT STREET

$1,000 DOWN, $65 MONTHLY INcluding taxes. No basement, three-bedroom, modern semi-bungalow. Large living room, fireplace, spacious cabinet kitchen, big utility room, one bedroom, bath, main floors; two bedrooms up. Separate garage. Good city district. Call Mr. Drew, J. H. Whittome & Co. Ltd., 2-4255 anytime.

57 HOUSES FOR SALE

GILLESPIE, HART
& CO. LTD.
611 Fort Street 4-1181
Member of Multiple Listing Board

SOUTH FAIRFIELD
On bus line, near the water and shopping. Surrounded by well-kept homes. This immaculate bungalow has five rooms, full basement and oil heating. Price $8,500. Call J. D. Gunn, eves., 4-3064.

PORTAGE INLET
Just off the Island Highway—This pleasing bungalow built on a large lot has five well-planned rooms down and ample space for two up. The full basement has drive-in garage. Very reasonably priced at $8,950. Call J. D. Gunn, eves., 4-3064.

PROFESSIONAL MEN!!
If you would like a home—centrally located — to the City, schools, hospitals — yet having the charm of a country dwelling—it would be worth your while to investigate this. Less than a year old, this three-bedroom home with roughed-in rumpus room, incorporates these desirable features—ample maple cabinets plus eating area in the attractive kitchen — ceiling to floor fireplace with raised hearth—mahogany doors and decorative panelling throughout—central and thru hall—semi-separate dining area and many others. OWNER TRANSFERRED. Asking price $22,000, but any reasonable offer considered!! Phone Mrs. Doris Dolmage, days 4-1181; eves., 3-9429.

Architecturally BEAUTIFUL
Expertly Planned for Luxurious One Floor Living
OAK BAY
1,500 square feet of magnificently planned home just 2½ years old, with the following features:
- Living-dining combination with excellent fireplace
- 3 good bedrooms
- 4-star kitchen
- Nook and utility off
- 4-piece bathroom
- Quarter-cut oak floors throughout
- Entry and through hall
- Full, high basement
- Package oil heat
- Roughed-in rumpus with fireplace
- Attached garage
- Magnificent corner lot with view

All this can be yours with $3,000 down payment. Full price $17,900. To see this Exclusive Listing, call Arnold Philipsen, eves., 2-9820.

REVENUE—ELEVEN ROOMS PLUS four for owner, two baths, revenue $149 monthly plus owner's suite. Full basement. Near Jubilee Hospital. Excellent renting district. Illness forces the sale. A good buy at only $8,150. To view call Jack Brown, 4-8124; eves. 4-4976. Pemberton, Holmes Ltd., 1002 Government St.

LANGFORD—HIGH LOCATION
Bungalow, cabin and greenhouse. 4½ acres on Island Highway. Excellent view of the lake. Large garden and fruit trees. Good building site. Price, $7,500. The Canada Trust Co. Walter Fellner. 2-8111 or 2-6774.

SIX-ROOM HOUSE, FRUIT TREES, on bus line, near school, low down payment. 3-4938.

57 HOUSES FOR SALE

BOORMAN'S

N.H.A. - N.H.A. - N.H.A.
$2343 DOWN
Construction has started on this 1,208 sq. ft. full basement home. It features:
Living room 19x12 to L-shaped dining room.
Very attractive kitchen.
Through hall.
Three good bedrooms.
Full basement with A/C oil heat.
Oak floors throughout.
Garage with overhead door, etc.
At this stage of construction, you can have your choice of color schemes, plaster, stucco and painting. Located in the Maplewood area.
Eves., W. I. Boorman 4-0434.

EXCLUSIVE LISTING
2861 INLET AVENUE
Drive by this value home. Three bedrooms, living room, large kitchen with adequate dining area, attached carport. Range included. Taxes $91. Please do not disturb the occupants.
Price for cash $6950
For appointment to view phone S. Cornish, eves. 3-5878.

OAK BAY
? ? DOWN
Older type semi-bungalow, in a good residential area north of the Avenue, with excellent garden in lawn, fruit trees, shrubs, etc. An ideal small family home or for a retired couple who like quiet and comfort. Large living room, dining room, kitchen and two bedrooms. Full basement with extra room, hot air furnace and garage. Low-down payment, with suitable monthly payments may be considered. Low taxes. Full price $7850
T. Smith, eves. 4-7325

3 EXCLUSIVE LISTINGS
OAK BAY — SOUTH
Five rooms, plus extra room. Quiet location, lovely garden. Low taxes.
Asking price $12,600

HIGH QUADRA—3 BEDS
One-year-old de luxe rancher. So many lovely features. Price $14,300

GORDON HEAD—SEA VIEWS
Smart five-room bungalow, basement, one acre. Choice property.
Asking price $11,950
R. F. Harris, Eves. 7-2998

BOORMAN INVESTMENT CO. LTD.
616 View Street 3-7124

$1,600 DOWN ASKED, MAY TAKE less on this modern five-room Williams Oil-O-Matic bungalow. Through hall plan, all spacious rooms. Reasonable monthly payments with taxes included. Price $9,450. Mr. Drew, J. H. Whittome & Co. Ltd. 2-4255, Anytime.

GORDON HEAD DISTRICT—ONE acre, fruits, vegetables, berries; bungalow, four rooms, bathroom. Your own food supply. $6,350. Rosevear Co., 1115 Langley Street, 4-6041.

A BUNGALOW BARGAIN
If you have cash or half-cash. Five-room stucco, basement, furnace. Good district, $6,750. Rosevear Ltd., 1115 Langley St., 4-6041.

OPPORTUNITY CALLS
You can buy a duplex, only $750 down. Live in one suite free, let other suite rent pay for it. Rosevear Ltd., 1115 Langley St., 4-6041.

GIVE-AWAY—$8,960. ONE YEAR old, High Quadra, 1,100 sq. ft., generous terms. No agents. 2-1896 5-8 p.m.

Times Crossword Contest
$200
NO WINNER LAST WEEK

THE RULES

Solve the clues as you would any crossword puzzle. Clip out the dotted form and mail it to The Victoria Daily Times.

You can send in as many entries as you like in one envelope, but they must be on the form printed in the paper. Facsimiles will NOT be permitted. This puzzle will be printed Friday, Saturday and Monday

All answers must be received by the morning mail of Wednesday.

Be sure to clip on the dotted line. This is for the convenience of tallying entries.

EARLY MAILING WILL BE APPRECIATED

The answer will be printed in Friday's paper each week. It will be a good idea to keep a record of your solution and compare it with the answer

PRIZES

Anyone may enter with the exception of employees of Victoria Press Ltd., and their families.

A prize of $25 will be paid for solving the puzzle. If there is more than one winner the prize will be divided

BONUS

If the winner is a regular daily subscriber to The Times by carrier or mail a special bonus will be paid in addition to the regular prize of $25. (Agents and dealers are not classified as carrier subscribers.) When there is no winner the bonus will increase at the rate of $25 per week until a winner is found. When there is more than one winner the current bonus will be divided.

This week's prize is $25, plus a $175 bonus.

Study the clues carefully before you write down your answers. There is always one answer which is best. The decision of the judges in the contest will be final and all contestants taking part agree to abide by their decision.

NAME ____________

ADDRESS ____________

☐ I am a regular daily subscriber
☐ Please start delivery
By Carrier
By Mail
(Please Check)

Puzzle No. 166 — CLUES — Puzzle No. 166

ACROSS:
4. We all like to look at a nice rose ——
6. Something expanding
8. Used in geography
9. If safe, so much the better
10. Spoil the appearance of
13. Internal Revenue Department (abbrev.)
14. When he —— a trap, a chess player may smile inwardly
15. That of an amateur play is often quite small
19. A camera has one
20. What a gauge on your car may register
21. Closer
23. It would be most unpleasant to live in a place where no one was ——
24. Maple syrup is made from it
25. These, at the circus, should satisfy the customers
26. Small spot or point

DOWN:
1. You would expect the managing director of a big company to insist on having the best kind of ——
2. The thought that he might —— his hands is not likely to occur to an ordinary pianist
3. If they're pretty old they may lose in efficiency
4. British Empire Manufacture (abbrev.)
5. The man who has been —— will not soon forget it
7. It's written by a poet
10. What a man's secretary should be
11. An actor who hasn't had any —— parts may well feel discouraged
13. The head of the government of this island republic faced many important problems during the war
16. A man without it may easily make a bad impression
17. Long Island Sound (abbrev.)
18. One kind of music
19. Strictly for the birds
22. Foreign title

TIMES CROSSWORDS, C/O VICTORIA TIMES
2631 Douglas Street
Send all entries in one envelope—each entry is checked individually.

57 HOUSES FOR SALE

B.C. LAND
& Investment Agency Ltd.
OUR 93rd YEAR IN REAL ESTATE

KINGS ROAD (NEAR CITY)
Older-type home with revenue plus two valuable lots. One lot has eight garages, renting $32 per month. Nine-room house has rented suite up. Large workshop and storage space. No basement, brick foundations.
Price $9975
Reasonable offer considered. Terms.

SHELBOURNE (NEAR CITY)
PRICED TO SELL. Good location. Modern bungalow, consisting of large living room; dinette, through hall, two twin bedrooms, four-piece bathroom, electric cabinet kitchen with porch. Full basement, electric hot water, hot-air furnace. Drive-in garage. Plumbed for auto-washer.
Price $9660 with terms

COLWOOD — SMALL, MODERN BUNGALOW
Beautifully-finished inside. Consisting of living room, bedroom with oak floors, cabinet kitchen with dining space. Good storage space. Separate garage. Excellent value
Exclusive listing.
Call Mr. J. Mackenzie, 4-4115; Eves., 2-4341.

WILLOWS
Built by well-known contractor for own use. Best prewar materials. Six fine rooms, three large bedrooms, 1,600 sq. ft. floor space. Living room 27x15. Beautiful oak floors. Very nice kitchen. Full high basement. Panelled room. Oil heat. An exclusive listing with us and the price reduced to $12,950

OAK BAY
Family home, stucco, English-style architecture. Eight rooms. Two bedrooms and bath down. Three more and bath up. Nice living room. Full dining room. Full basement. Oil heat. Extra large garden lot. Desirable locale. Price $17,500
Call Mr. C. R. V. Bagshawe, 4-4115; eves., 2-1697.

A BEAUTIFUL RETREAT WINDING CREEK
This unique property of 11 acres is situated 17 miles from Victoria on the Sooke Highway, and has a creek running through the property for a distance of about 1,200 feet with many pools, gorges and small falls. In a protected glen there is a four-room shake bungalow needing some repairs. Separate garage and toolshed. There are a few fruit trees and some good timber.
Exclusive listing. Price $6000
For more information call Mr. Hope, 4-4115; eves., 3-6924.

SEA VIEWS BRAND NEW
Lovely three-bedroom bungalow in excellent location, close to transportation and stores. Oak Bay border. Features: Large living room with fireplace; dining room, bright, sunny kitchen with nook, and space for automatic laundry with plumbing with nook, and space for automatic laundry with plumbing roughed in, four-piece bathroom with built-in vanity, three good bedrooms, oak floors, mahogany doors, oil package hot-air heat.
Full price $15,000
Terms available.
Please phone Mr. Agar, 4-4115, 3-6410 eves.

VIEWS WITH SECLUSION
Outstanding family bungalow, almost new, and with very modern and attractive appointments throughout. Six delightful rooms, plus nook and large vanity bathroom on main floor. Open stair to dandy rumpus room with fireplace, opening on to a beautiful patio with "plunge pool." Also on this level are three-piece shower bathroom, bedroom (not quite finished), and laundry and furnace room. The whole property is in immaculate condition and will bear the closest inspection. There are many extras and features which will take your eye.
Exclusive listing.
Price $21,000
Inspection by appointment.

OUTSTANDING VALUE! GORDON HEAD — NEW
Situated at 2121 Wenman Drive (turn left off Gordon Head Road), this spacious bungalow will be completed and ready for occupancy next week. Five rooms, attractive in every detail. Oil automatic heating, very few steps to climb. Attached garage. See this one today!
Full price $12,750
Exclusive.
Please ask for Mr. W. O. Cameron.
B.C. LAND BUILDING
922 Government St. 4-4115
Member Real Estate Board of Victoria

HAGAR'S
Member Multiple Listing Bureau

CONTENTMENT?
Yes, you will find this in your new home in the Gorge area. Two or three-bedroom homes. First-class construction. All modern. Full basement and garage.
PRICES? Only $10,950 and $11,500
Terms to suit
For information, telephone: Mr. Norman, evenings, 3-0398

OAK BAY
A spacious six-room bungalow, situated on a corner lot consisting of through hall plan, living room with fireplace, full-size dining room, den with fireplace, bright kitchen, two good bedrooms and bathroom. Full basement with wood and coal furnace. Hardwood floors in main rooms. Patent roof. Neat, well-kept garden. Low taxes. This is a good family home and is situated at 2609 Foul Bay Road.
FULL PRICE $8500
(55701-O)
A. B. Powell, any time, 4-0531

DOWN $3000 DOWN
FAIRFIELD
Close to Sea and Park
Four Bedrooms
Hot Water Heat
Oak Floors
Situated close to the park and sea in a secluded area the main floor consists of main hall, living room 14x17 with fireplace, oak floors. Large dining room, kitchen wired. Two bedrooms, 12x14, and oak floors. Three-piece tiled bathroom. Upstairs two bedrooms 16x16 and 16x12 and a three-piece bathroom. Full basement plus extra room. (5696C)
FULL PRICE $12,950
C. Carpenter, any time, 4-0531

OAK BAY
OIL-O-MATIC, 5 ROOMS
FULL BASEMENT
Situated on a small landscaped treed lot close to Bowker Avenue and sea, an attractive stucco bungalow with through hall, large living room with granite fireplace, full size dining room, kitchen with nook and wired for range. Two large bedrooms, 4-piece bathroom, full basement with Oil-O-Matic hot-air furnace and extra finished room. (56184-O)
FULL PRICE $12,600
C. Carpenter, any time, 4-0531
HAGAR & SWAYNE LIMITED
614 YATES STREET 4-0531
Member Victoria Real Estate Board

HIGH QUADRA
A three-bedroom home with full basement and hot-air furnace. Vacant possession. Clear title. Taxes $78.
$6500
JOHN GREENWOOD
3-7041 1241 BROAD ST. Eves. 7-2734

LANGFORD LAKE, LEIGH ROAD. Waterfront property, modern bungalow, two bedrooms. Insulated. Hot air furnace. For year-round living. $8,400. Half cash. Occupancy June 15. Owner, 3-1761.

57 HOUSES FOR SALE

F. N. CABELDU LTD.
1212 BROAD STREET 3-7174
Member of Multiple Listing Bureau

UPLANDS
Set well back from the road on a 116'x186' lot, this particularly lovely 4-year-old home will surely meet the requirements of the most discriminating buyer. From the front of the attached double garage, wide steps lead to a very nice weather-protected entrance. A well-proportioned L-shaped through hall gives access to: a large living room, full-size dining room, a completely modern kitchen and utility, a lovely birch-panelled study, bathroom with built-in vanity, two twin-size bedrooms. There is a full cement basement with attractive maid's quarters and an excellent hot-water heating plant. The house is completely insulated and the doors are weather stripped. The very best of workmanship and planning are evident. The floors are ¾" oak throughout. The house is most tastefully decorated and the whole property is immaculate. Quite frankly this home carries our highest recommendation in all respects. It can be inspected by appointment only. An exclusive listing with F. N. Cabeldu Ltd.
Price $29,000
Bus. 3-7174 Eves. 4-2164
James R. L. Burridge

1110 ROCK ST.
ONE BLOCK EAST OF QUADRA PLEASE DO NOT DISTURB WITHOUT APPOINTMENT
$12,975, WITH SOME TERMS

EXCEPTIONAL QUALITY — CHARM
Throughout this lovely five-room bungalow, plus a large beautifully finished rumpus room with wall-to-wall carpet and raised hearth fireplace, automatic oil heat. Wired for dryer and washer.
Call Mr. Cleary, anytime, 3-7174; Eves., 4-2505

MT. DOUGLAS
Quiet seclusion on 1.33 acres, a very cosy cottage with 2 bedrooms, living room, kitchen, three-piece bathroom, on water main. Cash to mortgage of $2,300 approximately at 3%, pay $50 month.
Full price $6500
Call G. G. Lomas, 3-7174 to view; Home, 2-4596

Looking for Oak Bay Location?
South of the Avenue, in a choice location. For the buyer who values quality and charm. Entrance hall. Living room 17x18 with fireplace, good-sized dining room, cabinet electric kitchen, two bedrooms, 4-piece Pembroke bathroom, oak floors throughout. Full, high cement basement with extra bedroom and unfinished room. Oil-O-Matic hot air. Drive-in garage. Taxes $121.
Full price $13,650
Phone Jim Cryer, 3-7174; Eves. 7-1021

$2000 DOWN
A home well cared for close to busline, stores and school. Entrance hall, attractive wood panelled living room with fireplace, dining room, cabinet kitchen with range, three-piece bathroom, two bedrooms. Full high cement basement, coal and wood furnace. Separate garage. Taxes $93. Well-kept garden with fruit trees.
Full price $8500
Phone Jim Cryer, 3-7174;

UPLANDS
An unusually charming architect-designed home with distant view of the sea and mountains. The spacious entrance hall, well-proportioned living room and dining room, all with ¼-cut oak floors, kitchen and pantry comprise the downstairs. The living room has a French door leading out to a secluded little walled-in garden, a beautiful protected spot to enjoy your meals in the summer time. There are three bedrooms upstairs, the master bedroom having a dressing room attached and also a fully tiled bathroom with separate shower, another bathroom serves the other two bedrooms. Oil hot water heating, of course, and double garage $28,500
Call Mr. Blenkinsop.

APPEALING—TOP QUALITY
$11,700 — Brand new 3-bedroom stucco home, through hall, living room with fireplace, dining room, electric kitchen. Hardwood floors throughout except in 4-piece bathroom and kitchen. Full high basement with drive-in garage. Oil air-conditioning heat. Clear title or terms.
$10,950 — New five-room stucco home, through hall, hardwood floors. Full basement, garage, oil air-conditioned heat. Clear title or terms.
Both in nice locations and on all conveniences, ground levelled ready for planting; sidewalks also.
F. Marconi, 3-7174. Eves. 4-6625.

Fraser Biscoe
876 Yates St., 3-9843

NO STEPS
Just right for a retired or a young couple—easy walking distance from seafront—comprises 4 immaculate rooms—plus attached workshop and storage shed—small easily worked garden. The location is James Bay and the price is $6950
Ask for Wilkins at office, 3-9413 or 3-4960
Office 3-9413

N.H.A.
$2900 DOWN
$61 PER MONTH PLUS TAXES GIVES POSSESSION TO BRAND NEW FAIRFIELD BUNGALOW
Three bedrooms, living room, dining room, cabinet kitchen, full basement, automatic oil, drive-in garage. Close to park, beach, schools and shopping centre.
Full price $13,200
Eves., Neil Fraser, 4-9080. Office 3-9413

DRIVE BY
1841 GONZALES AVE.
$3000 DOWN
This spotless well located N.H.A. home of three bedrooms, dining room, LARGE LIVING ROOM, OIL PERIMETER HEAT. Pembroke bath, is just two years old, and close to schools, transportation and shops.
Full price $13,500
Call D. Peaker, Eves. 7-2126

ATHLONE DRIVE
Peaceful living can be yours in this spacious two-bedroom home with large living room, dining room, extra large kitchen, utility room on main floor. Full, high, cedar-lined basement, rumpus room finished in knotty pine, with excellent fir floor, fireplace. Separate garage. Automatic oil heat.
Full price $14,900
Eves., Neil Fraser, 4-9080; Gordon Munro, 2-3658; Office 3-9413

WATERFRONT PARKLIKE ESTATE
In Cordova Bay VERY SECLUDED HALF-ACRE OF BEAUTIFULLY LANDSCAPED GROUNDS, make an admirable setting for this owner-constructed home which comprises living room and sunroom, commanding a panoramic view of the sea and strait. The kitchen and master bedroom also have this view. There are 2 bedrooms. The part-basement houses a forced hot-air heating plant and fuel storage. A large separate garage completes this picturesque property. Price $17,000
Multiple Listing 1644
Ask for Wilkins or Peaker at Office 3-9413, Eves. 3-4960 or 7-2126

WEEKEND SPECIAL
Five-room bungalow. Close in and just the place for anyone wanting no steps. Cleanest bungalow we have seen for ages. Name your terms.
Only $5950
Call Mr. Amos, anytime 4-6606.
ALFRED CARMICHAEL & CO. LTD.
1239 BROAD ST. 4-7341

NEWLY COMPLETED TWO OR three-bedroom homes at bargain prices. Oil-O-Matic heat, full basements, on sewer, unobstructed views, first-class construction by member of Victoria Contractors' Association. Open for inspection at any time. One-half block from end of Obed bus line. 3031 Dysart, 569 Davida, 555 Davida. Terms $3,000 to reliable purchasers. Phone 2-9724.

57 HOUSES FOR SALE

TOWN AND COUNTRY HOMES LTD.
1923 Quadra Street Phone 2-7276
Member Victoria Real Estate Board

12 ACRES AND A MODERN HOME
Twelve miles from city. Gleaming white, four-plus bungalow; matching garage and workshop. Rich black bottom land suitable truck garden or bulb farm. On highway near schools and stores. Terms with buildings and 1 acre, $6,950. with buildings and 12 acres $10,700
Mr. Ludlow, 2-7276 or 3-5101

N.H.A.
$2620 DOWN
PRICE $11,800
New stucco, two bedrooms, full basement, bungalow with oil heat. Under construction.
Call George Thorneloe, 2-7276 or 7-2771

N.H.A.
$2855 DOWN
PRICE $12,800
Spacious three-bedroom, basement bungalow, drive-in garage and forced OIL-O-MATIC hot-air heating. Under construction. Call George Thorneloe, 2-7276 or 7-2771.

OAK BAY SOUTH OF THE AVENUE
Five-year-old five-room stucco bungalow in immaculate condition. Large "L" shaped living room and dining room, two bedrooms, colored Pembroke bathroom. Fully insulated. Drive-in fireproof garage, full high basement, automatic oil package unit. N.H.A. mortgage of approximately $6,000—$58 a month at 5%. Taxes $158.
FULL PRICE $14,700
Contact Harold Ware, eves. 2-1461.

CITY DUPLEX
$950 DOWN
PRICE $6950
1. Four-room suite and bathroom downstairs; separate entrance. Rented at $48.50 per month.
2. Five-room suite and bathroom upstairs; separate entrance. Vacant for new owner or rents $50 monthly.
3. Each suite has separate entrance to its own basement and furnace. Solid frame two-storey dwelling.

Call Mr. Thorneloe, 2-7276; eves. 7-2771

QUICK SALE WANTED TERMS
Live in the country. Four-room rancher, three years built. Good-size lot. For details call Mr. Christensen, 2-7276 or 3-8496.

FAIRFIELD OIL-O-MATIC WITH OIL CONDITION UNIT
Situated on a lovely landscaped lot which is close to park, schools and transportation. This modern glass stucco home is 10 years old with thru hall, the living room has a fireplace which is outlined with mirrors from floor to ceiling, separate dining room which may be entered from the living room or kitchen. The kitchen has a lovely built-in nook, 4-piece Pembroke bath, two lovely bedrooms with large clothes cupboards which have automatic light switches, oak floors in main rooms. The basement has a drive-in garage, workshop and storage room. A lovely home in a lovely district at a good price.
FULL PRICE WITH TERMS $11,000
Please phone howard Blake, days, 2-7276; eves. 2-6719.

FAIRFIELD
SMART, personality home, five rooms, basement, OIL HEAT, two large bedrooms, separate garage. Taxes $156.
PRICE (with terms) $10,950
Ken Sturgeon, 2-7276 or 7-1580

$1975 DOWN N.H.A. 3-BEDROOM
A lovely, brand new, just completed 3-bedroom home with large living room, Roman tile fireplace, dinette, breakfast nook, cabinet kitchen, drive-in garage, full basement, automatic oil heat on the sewer. $79 per month (principal and interest) Full price $12,650

$2635 DOWN 1888 Fairburn
1,320 sq. ft. with attached garage and automatic heat. This is a beautiful 3-bedroom home on a secluded road in the Gordon Head area. Exclusive listing. Full price $12,700

$2600 DOWN
Immediate possession. Two bedrooms, full basement, N.H.A. home with a beautiful view located in the Westview Subdivision. Monthly payments $54, plus taxes $11,850

SHERWOOD OAKS
A beautiful de luxe 3-bedroom home with an unrestricted view of Cadboro Bay, the Gulf Islands and Mount Baker from the living room, dining room kitchen and breakfast nook. The exterior is stucco with brick facing and a long Roman tile planter. It has a through hall, large living room with Roman tile fireplace and extensive mahogany panelling. The living room and dining room will be painted according to the wishes of the purchaser. The kitchen has extensive cabinets and is wired for all electrical equipment. The breakfast nook has a view of the bay and the park-like surroundings at the back of the house. The utility room will be set up for the equipment which the purchaser has. The bathroom has pink fixtures and a corner vanity. The house has a double garage at the side and the appearance of a long, low, basementless ranch-style home. Mortgage is $11,250; monthly payments of principal and interest $79.
Full price $18,700
Exclusive Listing
NORTHWEST HOMES
917 Douglas 2-9411

GORDON HEAD, 2½ ACRES — Nearly 300-foot frontage on improved street; excellent soil, all under cultivation; 5-room bungalow. Several fruit trees. Real value at $8,950.
Jubilee district, 3 bedrooms, $6,850— Ten-year-old stucco bungalow with Duroid roof, has large living room with fireplace. Lot 50x150, garage. Mortgage approximately $3,300 with monthly payments of $33, including taxes, could be assumed.
Mr. Dobson, Stewart Clark & Co., 5-2481; evenings 2-2978.

CATHEDRAL AREA
Only $8,950
Splendid stucco bungalow; living room with fireplace, two bedrooms, Pembroke bathroom and bright kitchen with pantry. Full basement, drive-in garage and lovely landscaped lot. Good terms with reasonable down payment. One of the nicer Fairfield homes.
Evenings, 4-8614 4-8109
GEORGE RANDALL LIMITED
1309 Douglas Street

Burdon & Thomas, Real Estate and Insurance, Bank of Commerce Chambers, Fort and Govt., 2-3232.

57 HOUSES FOR SALE

TAYLOR SPITTAL
1210 Broad Street 4-9308

SELKIRK
A lovely modern white cedar siding bungalow on a corner lot in a quiet city location of new homes. Wide through hall with gleaming oak parquet floor. The living room is 20x17, just right for entertaining and television. Dinette and good cabinet kitchen. Two bedrooms. High basement and hot-air furnace. Separate garage. EASY TERMS.
Full price $8950
Exclusive listing with Mr. Kitto, Eves. 3-1880

NEW! NEW!
3 BEDROOMS
$2000 DOWN
Here is your opportunity to move into a well-constructed, new, 3-bedroom home: through hall, large living room with fireplace. Pembroke bath, full basement, oil hot-air heating, garage $11,500
Mr. Taylor, 4-9308; eves., 4-9902

DUPLEX INVESTMENT
$1500 DOWN
Full Price $5975
Income: four rooms up, $35 per month; five rooms down, $55. Separate entrance; 2½-mile circle, Shelbourne, close to stores and school.
Mr. Dyson, 4-9308; res., 2-3669

JUBILEE
NICE HOME WITH REVENUE
Very attractive modern bungalow with large living room, fireplace, two twin-size bedrooms. Separate entrance for basement suite. Drive-in garage. Hot-air heat. A nice size lot. Near the Jubilee and Veterans' Hospital.
Terms. Full price $8750
Exclusive Listing
Mr. Mayne, 4-9308; eves. 3-8976

SEA VIEW PLUS NEAR SIDNEY
EXCLUSIVE
FIRST TIME LISTED
Seven-year-old 5½-roomed stucco bungalow (3 bedrooms). Through hall. Oil hot-air heat. Ample water supply from two wells. Double lot. Right on seafront. Blacktop drive. Boathouse. Good house in very nice location. Half basement, attached garage $17,000
Mr. Taylor or Mr. Mayne, 4-9308 Eves., 4-9902 or 3-8976

TUDOR STYLE MAGNIFICENT SEA VIEW
5905 PAT BAY HIGHWAY
9 MILES FROM CITY
EXCLUSIVE
This spacious Tudor-style home commanding a magnificent view of Georgia Strait, surrounded by well-kept landscaped grounds. Wonderful setting for the right family. It contains three large bedrooms, large living room, dining room and a very compact kitchen of knotty pine construction. It is fully insulated and has a full cement basement, attached garage. There is a patio on the garage, also another porch from which to admire the scenery. There are lots of other features, which must be seen to be appreciated. Only six years old.
Full price $20,000
Mr. Taylor or Mr. Mayne, 4-9308 Eves. 4-9902 or 3-8976

CARMICHAEL'S HONEST VALUE
GONZALES DISTRICT
IF YOU ARE WANTING A GOOD HOME, SEE THESE FOR SURE

SPECIAL VALUE
Money was no object when this home was built. Hardwood throughout. Living room with fireplace. Dining room, electric cabinet kitchen. Laundromat. Two bedrooms. Basement has extra plumbing. Large rumpus room with fireplace. Every room in the house is heated by hot-water from the finest unit that money can buy, costing over $2,000. If it's comfort you want, you should see this $15,000
Or offer.

DON'T MISS THIS
Five-room bungalow. Full basement with extra finished room. Oil furnace. Fully planted garden. Fruit trees and berries. Owner will include electric stove, refrigerator, carpets and other items for quick sale.
Full price $11,750
These homes by appointment only.
Phone Mr. Amos, Eves., 4-6606
ALFRED CARMICHAEL & CO LTD.
1239 BROAD ST. 4-7341

FAIRFIELD — NEAR BOWLING green and park. Six-room semi-bungalow with basement and furnace. In nice condition. On a quiet street. Price $7,950, or owner will trade down on a four-room bungalow. Mr. Cox of Swinertons, 3-7181; res. 3-3814.

SIDE GLANCES By GALBRAITH

"Judge Cassidy, can I borrow a buck for lunch? I had to rob my kid's pig bank to get down on the bus today!"

57 HOUSES FOR SALE

WESTERN
HOMES LTD
611 YATES STREET

!N.H.A. N.H.A.!
$48 MONTH
BRAND NEW OIL HEAT
$1,950 or less down handles this new ranch-style stucco bungalow with automatic oil heat. Large L-shaped living and dining room. Beautiful cabinet kitchen with utility room off. Two twin-size bedrooms. Hardwood floors throughout. 4-piece Pembroke bathroom. House is nicely located in the Gorge area.
Full price $9950
Call James Green or Evans 2-2157, Eves., 2-6515, 9-3759, 9-2182.

$1200 DOWN GORGE—STUCCO FULL BASEMENT
Modern stucco bungalow in nice condition throughout. Very large living room with open fireplace, cabinet kitchen (wired). Dining area. Central hall, two good bedrooms with large closets. Pembroke bath. Full high cement basement with hot-air piped furnace. Drive-in garage. Easy payments on balance.
Price $8950
Phone Cliff Green or Norman Thornber 2-2157. Eves. 9-3759, 9-1853

OIL HEAT $2650 DOWN 3 BEDROOMS
One-year-old stucco bungalow in an area of all new homes. Comprises through hall, L-shaped living, dining room, spacious cabinet kitchen with dining area (wired for range), 4-piece Pembroke bath, three good bedrooms with closets, full high cement basement wiht automatic oil furnace, fireproof drive-in garage. Front landscaped.
Very good buying for $11,900
Phone Cliff Green or Norman Thornber, 2-2157; eves., 9-3759 or 9-1853

$51 PER MONTH INCLUDING TAXES AUTO. OIL HEAT
Modern 5-room, stucco bungalow, just six years old. Duroid roof. Large living room with open fireplace, L-shaped dining room, smart cabinet kitchen wired for range, also dining space. Separate furnace room with automatic oil, air-conditioned furnace piped to all rooms and an automatic hot-water tank. Large utility room with laundry tubs. Bright 4-piece Pembroke bathroom; two twin-size bedrooms with large closets, tastefully decorated in pastel colors. There is an N.H.A. mortgage of about $6,000 at 4½% interest. Owner would accept $2,950 as down payment.
Full price $8950
Mr. Damon, 2-2157; eves., 2-5642 Mr. Middleton, 2-2157; eves., 3-3648

RETIRED COUPLE OR INVESTORS $4300 CASH
A retired couple could be extremely comfortable in this spacious 3-room bungalow set well back on a large fenced lot, and consists of large kitchen and pantry, living room and bedroom, 3-piece bathroom and new Duroid roof. Workshop and woodshed at the back of the house. Spotless condition throughout and fully insulated. Seventeen fruit trees, lawns and shrubs. Sewer connected and close to bus and shopping centre. Taxes only $56. This is one of the best we've seen at the low cash price of only $4300
Phone Norman Thornber or Cliff Green, 2-2157; eves., 9-1853 or 9-3759

REVENUE PROPERTY CLEARS $2500 YEAR FURNISHED
On Fort Street, close in. Revenue from 9 rentals is $295 monthly with free suite for owner. All suites are now occupied with long-term tenants. Gross rents $3,546 yearly and expenses $1,000 yearly. About 1/3 cash down. This is a very good money-maker. Full statement to interested parties.
Full price $19,950
Mr. Damon or Mr. Middleton, 2-2157. Eves., 2-5642 or 3-3648.

L & S

NEW — 3
$2500 DOWN
THREE-BEDROOM, L-shape living and dining room, family kitchen, full basement, garage, nice neat lot in high location.
Sacrifice price $11,000
L. H. Rands, 3-4117; eves. 2-8980.

TO RENT
1200 square feet, ground floor, unheated weatherproof warehouse space, truck entrance. $75 per month. Office, 3-4117.

FAIRFIELD HOT-WATER HEAT QUICK POSSESSION
$3500 DOWN $11,250

REVENUE—GORGE
You can make $118 a month here. Oil heat. Investigate, only $10,500
Stan Kennedy, 3-4117 eve. 4-4894.
LEACH & SPARKS
1119 Blanshard

NEW, CADBORO BAY DISTRICT. Only 5% interest on this N.H.A. mortgage. Lovely 6-room stucco bungalow. Hardwood floors in all rooms except kitchen, full high basement, Oil-O-Matic heat. $4,200 will handle. Full price $14,500. Mrs. Vera Pipes, B. Topp-Turner Realty, 614 Trounce Alley, 3-8021; eves. 4-8942.

SEE 1111 LEONARD ST. FOR LOCATION, charm, comfort and seclusion. Beacon Hill Park and bowling green across the street. No agents.

LANGFORD—4 ROOMS, KITCHENETTE, utility, large unfinished addition. Suit energetic people. $3,800. $1,800 down, $50 monthly. 2-5677.

57 HOUSES FOR SALE

PEMBERTON, HOLMES, Ltd.
ESTABLISHED 1887
1002 GOVERNMENT ST. 4-8124

QUADRA
An exceptionally good buy. Five lovely rooms plus utility, large living room with open fireplace, two nice size bedrooms, dining room, cabinet electric kitchen, all on one floor. Oil-O-Matic heat, beautifully landscaped lot. Owner transferred, must sell.
Asking price only $7800
To view call Jack Brown, 4-8124; Eves. 4-4976

FOR QUICK SALE! 6 ROOMS — STUCCO $7950
Situated on a quiet street in Fairfield, near school and transportation. Semi-bungalow, three bedrooms, basement, level fenced garden. Moderate taxes. Terms arranged.
Phone Mrs. Shirley, 4-8124; Eves. 4-8485

SUNNY and FRESH IN FAIRFIELD
Attractive five-room stucco home about six years old. Built on the through hall plan. Living room 14x18 with fireplace. Dining room 9x10. Bright kitchen, wired for range. Two nice bedrooms, four-piece Pembroke bathroom. Full cement basement, oil hot-water heat with copper piping. Duroid roof; fully insulated. A lovely home in a quiet area. Good terms. Full price $11,250
W. Woodley, 4-8124; Eves. 4-3916

EASY TERMS FULLY FURNISHED A HOME FOR TWO
A cosy 3-room cottage in the Quadra-Lake Hill area that you can move into in September. All furniture including frig and stove. Garage and workshop. Good-sized lot with fruit trees. Low taxes. Owner would consider offers on full price of $6000
R. V. Caselton 4-8124, eves. 3-8464

SHAWNIGAN LAKE YEAR-ROUND HOME
This exceptional, secluded home with 300 feet waterfrontage, sheltered bay for swimming. Attractive 1956 SHAKE BUNGALOW with all modern conveniences. Large living room with Heatilator open fireplace. Magnificent view of the lake. Two good bedrooms, Pembroke bathroom. Modern kitchen with large dining area. Roofed breezeway with glass partition communicating with large garage, room for two extra bedrooms upstairs. Workshop, boathouse, float. PHOTOGRAPH IN OFFICE. Price, on terms, REDUCED TO $11,850
Mr. H. Hepburn 4-8124; eves. 3-7039

OAK BAY DE LUXE HOME
Two blocks from Willows Beach is the location of this spacious 5-room home. Full high basement. Automatic oil heat. Extra finished room. Drive-in garage. Situated on the most delightful lot. Full price $13,900
Phone C. E. Stretch, 4-8124; eves. 3-7436.

OPEN TO OFFERS
5 ROOMS, OIL-O-MATIC HEATED BUNGALOW with 2 BATHROOMS. SPOTLESS CONDITION. BEAUTIFULLY LANDSCAPED LOT WITH MANY FRUIT TREES. SECLUSION AND VIEW. LISTED AT $14,500 CASH BUT DUE TO ILLNESS, MUST BE SOLD. FOR APPOINTMENTS TO SEE PLEASE CALL E. S. JONES 4-8124. EVES. 3-3283.

ESQUIMALT! 3 BEDROOMS! $3000 DOWN! OIL HEAT!
Exclusive Listing
D. Wilkinson, 4-8124; eves., 2-9761

VICTORIA Realty Ltd.
1113 DOUGLAS STREET 2-9145
(Opposite Eaton's)
Between 2 bus lines; stucco; 2 bedrooms; oil heat. On sewer. $1,850 down.
FULL PRICE $7150
Phone M. Chueden 2-9145, Eves. 5-2128

UPLANDS SLOPE
$22,000
For a beautiful home in a delightful setting of lawn and shrubs you'll go a long way to top this. Situated in the choicest of locations, this smart bungalow consists of living room 18x19, with fireplace, large den, family-size dining room, large electric kitchen with nook, through hall, two spacious bedrooms and four-piece bathroom. Hardwood floors throughout. There is a high, dry basement with heated rumpus room and fireplace, bedroom and three-piece bathroom. Be sure to see this one. Terms. To view, please call Keith Archibald, 2-9145 or 3-0076 eves.

DUPLEX CHOICE LOCATION $22,000
Brand new side-by-side duplex, consisting of living room, dining room, kitchen, two bedrooms, four-piece bathroom and full basement with drive-in garage and Oil-O-Matic heat. This is grand value, with very generous terms.
Please call Keith Archibald, 2-9145 or 3-0076 eves.

FAIRFIELD
$2900 DOWN
N.H.A., 3-BEDROOM
$13,200
Smart new bungalow consisting of living room, dining room, electric cabinet kitchen, 3 bedrooms and bath. Full basement with drive-in garage and Oil-O-Matic heat. Close to park, sea, stores, and transportation. Monthly payments only $61, principal, interest. This is grand value. Please call Keith Archibald at 2-9145; eves. 3-0076.

BY THE SEA
Spacious Tudor room, 24x20, with stone fireplace. Here is a real family home. If you want something different you will appreciate this charming home of six rooms. Be sure to see this before you buy. Only $13,500

DALBY & CO.
634 VIEW STREET 3-6241

APARTMENT—4 SUITES
High Quadra district, separate entrances, three 3-room and one 2-room suites, 3 bathrooms and 3 meters. Automatic oil heat. Sewer connected. 1 acre of land. Lots could be sold to the value of $4,500. This is a good buy at the full price of $15,500
With terms

SALE OR TRADE
Six-room, two-story house, close in, has three rooms down and three rooms and bathroom up. Full basement with furnace. Could easily be duplexed. Full price with terms $6500
or will trade for five-room bungalow in Esquimalt or Colwood and pay difference.
3-6241. Mr. Kemp, evenings 5-2597

CASH BUYERS—ATTRACTIVE 2-bedroom bungalow, 6 years old. Full basement. Nice quiet district, just outside city limits. Phone 4-1354. No agents.

HOLLICK REALTY LTD
Homes listed and sold, 2-7514. Insurance agents, 2-0732, 2-2987.

57 HOUSES FOR SALE

P. R. BROWN
& SONS LTD. EST. 1900
1112 BROAD ST PHONE 4-7171

2819 CEDAR HILL RD. $1000 DOWN
Close to bus and schools and shopping conveniently located, a well-constructed bungalow, comprising living room with fireplace and built-in buffet, two good-size bedrooms, bathroom and modern kitchen. Full basement, hot-air furnace (coal stoker). Drive-in garage. This is a splendid home and is in spotless condition. Terms: $1,000 down. Balance $55 per month.
Full price $6950
Please call A. M. Millar, 4-7171; Evenings, 7-1027

$2500 DOWN 3 BEDROOMS
Mt. Tolmie area, one-year-old stucco bungalow, with large living room, hardwood floors, compact electric kitchen with dining room, full basement and oil heat. This home offered with attached garage, on a high location for only $13,000
Gilbert Nelson, 4-7171. Eves. 8-3538

VIEW ROYAL PANORAMIC
Delightfully set on waterfront with private beach this six-room rancher with oil heat and a cosy three-room cottage hidden below the landscaping can be all yours, with terms, for only $17,900
Gilbert Nelson, 4-7171; eves. 8-3538

LANGFORD
$2500 DOWN—Six rooms, three bedrooms, garage, utility $9950
$1500 DOWN—Four rooms, two bedrooms, basement, garage $9500

COLWOOD
One acre, new, four rooms, utility, basement, garage $10,500
Gilbert Nelson, 4-7171; eves. 8-3538

OAK BAY NORTH
Four Bedrooms
Double Plumbing
Large living room, fireplace, guest-size dining room, cabinet kitchen, den or bedroom down, Pembroke bath; three bedrooms and bath up. Full basement, drive-in garage, oil heating. Mr. Family Man this is choice property and price is reasonable at $17,750
Call 4-7171 or 3-7840

1315 LYALL ST. MUST SELL GOOD BUY $7850 - $7850
This stucco modern bungalow is good investment property. 4½ rooms, living room, fireplace, large kitchen, two bedrooms, Pembroke bath. Full basement, drive-in garage. Vacant possession June 1st.
Mr. MacFarlane, 4-7171; res. 4-8974

$1250 DOWN NORTH DOUGLAS ST.
Four-room, clean bungalow, with 2 bedrooms and extra attic room. Automatic hot water, wired for range, full basement, drive-in garage, piped furnace. TV aerial, taxes $60. Nicely decorated, ready to move in and save rent with low payments.
Full price $5100
W. H. Hamilton, 3-4161. Eves. 7-1555

ON THE GORGE
Attractive, well-planned Tudor-style 5 rooms with oil heat, basement, attached garage, good-size lot. Through hall plan to spacious rooms and cupboards. Price includes gas range with garbage burner, automatic gas hot water, living and dining room drapes. Very good value and some terms $9000
W. H. Hamilton, 3-4161. Eves. 7-1555

PANORAMIC SEAFRONTAGE GORDON HEAD
Well constructed, SIX-roomed, oil-fired hot-air heated bungalow with full cement basement. This residence is surrounded by a delightful and very secluded well-kept garden. A TELEPHONE CALL WILL BRING YOU FURTHER PARTICULARS.
Price $16,800
C. J. Harrington, 3-4161; Eves. 3-5846

OAK BAY ST. PATRICK STREET 3 BEDROOMS PLUS
Excellent older-style family home. Entrance hall with open stairway to three large bedrooms and bathroom. Large living room and dining room, both with attractive fireplaces. Cabinet kitchen. Two-piece washroom on main floor. Automatic oil furnace. Reasonable taxes. Please call for further particulars. Full price $11,600
Mr. Blannin, 3-4161. Eves. 5-1195

HEISTERMAN & CO.
(Established 1864)
1121 Blanshard Street 3-4161

Schumak & Riehl Builders
2907 DOUGLAS 8-3211
Quality Homes.
Economical Prices.
To Your Specifications.
Complete Building Service.
N.H.A. or other Mortgages.
No Hidden Fees.
Several 3-bedroom Homes now available.
Reliable subtrades.
We are pleased to have the competent services of
PITT & HOLT
Plumbing and Heating
602 Esquimalt Road 3-7413
CANADIAN FAIRBANKS-MORSE FURNACES
ELCO Copper Hot-Water Tanks
Quality Canadian Plumbing Fixtures

N.H.A. — $2,000 — N.H.A.
One more to go. New 6-room bungalow with full basement, Oil-O-Matic heat, 3 bedrooms, "L" shaped living room, dining room, also breakfast nook, colored bathroom fixtures, mahogany doors, garage, utility, etc., etc. Tops in finish—prepared grounds, fenced rear yard. Take over large N.H.A. mortgage (you don't have to qualify). Why not decide before June 1 and save rent? Full price only $13,200. Dickie & Co., 833 Fort Street, 2-4312; eves. 3-3640.

NEAR THE SEA—FAIRFIELD
Three-bedroom Tudor style 1½-storey home. Through hall, lovely living room with fireplace, nice dining room and a large kitchen with breakfast nook overlooking a secluded backyard. Bath on main floor and second set of plumbing in basement. Automatic oil heat. Separate garage. Nice family home. M.L. Price with terms, $11,700. Canada Trust Co. Walter Fellner, 2-8111, eves., 2-6774.

BY OWNER, 240 WILDWOOD Ave. Attractive bungalow, 6 rooms, full basement, sun porch, garage, stoker furnace, near stores park, bus. Phone 4-7383, 11 to 1 or 4 to 6.

MODERN FIVE-ROOM BUNGALOW eight years old with basement. Good garden, $9,000 with $3,000 down. 871 Snowdrop, 9-3829.

MODERN 5-ROOM BUNGALOW, electric kitchen, full basement. City. $9,200. 2-3556.

57 HOUSES FOR SALE

A. BERNARD
& CO. LTD.
629 Fort Street 4-9335
Member Victoria Real Estate Board

DRIVE BY 562 WHITESIDE
Situated just off corner of Carey and Tillicum, North Douglas. DO NOT DISTURB TENANTS. Attractive owner-built spacious four-room OIL-O-MATIC heated, forced hot air, bungalow. Attached garage, electric water tank, copper pipe, insulated. Neat garden. Taxes $84. Many built-in cupboards, inlaid lino, hardwood floors, spacious kitchen and dining area. Built-in bedroom suite main bedroom, bed, etc., smaller bedroom. Separate furnace room. About half cash handles.
Excellent value at $7850
MR. BELCHER 4-9335; RES. 4-3594

ENJOY COUNTRY LIVING
A desirable home with about one acre of good land located at Saanichton: A stout siding home with six spacious rooms and bathroom on one floor, all in very good condition. Two useful outbuildings, attractive garden, splendid water supply. Good terms.
Price $8000
Call Mr. Francis, Eves., 2-2349.

GOOD VALUE, $7350
In a four-bedroom family home. One of the good older homes which has been well cared for. Reception hall, living room, dining room, large kitchen. Four nice clean, spacious bedrooms and bathroom. Full basement. Hot-air heating. Separate garage. Well-kept garden.
Call Mr. Francis, Eves., 2-2349.

GONZALES 2,200 SQ. FT.
A fine family home of eight rooms. Three bedrooms and small studio on the main floor, large panelled rumpus room and extra bedroom in the basement. This home has been constructed with the finest materials and workmanship. Large double attached garage. HOT-WATER oil heat. A large beautifully landscaped lot with fish pools and weeping willow. Can be handled with $5,000 (if you have less make an offer).
Full price $18,500
Eves., Mr. Turner, 4-2856

GONZALES MUST SELL
ILLNESS forces sale of this attractive bungalow. COMPLETE in every detail. FIVE rooms and laundry room on main floor. Extra bedroom. Roughed in plumbing in basement. Drive-in garage. EXCELLENT LANDSCAPING, rockeries, pool, fruit trees. Oil-O-Matic heating, clear title, electric range, Frigidaire, etc. included in the price of $11,750
Mrs. McLean 4-9335; eves. 4-6867

$1000 DOWN
Compact FOUR-room bungalow with garage. OAKLANDS area. Immediate possession.
Price $6300
Mrs. McLean, 4-9335; Eves. 4-6867

GRANDVIEW
Newly built on Grandview Drive Subdivision, three bedrooms, full cement basement, double carport, steel cabinets, colored plumbing. Ocean view from living room, dining room and kitchen. Completed in one week. $3,500 down. Full price $15,500

INVESTMENT DUPLEX
Two five-room self-contained suites situated close in, in Saanich. Both suites rented; good income. $2,500 down.
Full price $10,500
W. EARL EBY BUILDER
159 Robertson Street 3-5724

FRANK A. MARTIN AGENCIES
1114 BLANSHARD STREET

GORGE, NEW—$10,900
Five rooms, two bedrooms, oak floors, oil heat, full basement.

GORGE SPECIAL—$7300
Five rooms, stucco, two bedrooms, full basement, paved street, close to bus, large lot.
Many other fine homes in different areas.
For appointment to view.
Call Frank Long; home, 4-8534; Office, 5-1513.

JUST THE PLACE TO RETIRE IN New attractive four-room house just completed and landscaped. Consists of large living and dining room. One bedroom with oak floors. Cabinet electric kitchen, four-piece bathroom. Also bedroom and rumpus room in basement. Hot-air heat. Carport. Large lot, fairly good soil. About $3,800 cash, balance on mortgage. Apply 630 Agnes St., Saanich. No agents.

892 DARWIN ROAD
Attractive small home for sale for $5,500 on very easy terms. Four rooms. Nice garden lot. Low taxes. Close to bus. Drive by this weekend, or phone Randall's Ltd., 4-8109, 2-5447 or 4-8614.
GEORGE RANDALL LIMITED
1309 Douglas St. Phone 4-8109

LANSDOWNE SLOPE
Modern bungalow, six large rooms, attached garage. Full basement. Large landscaped lot. Price, $17,500. 2-6644.

WELL-BUILT 5-ROOMED STUCCO bungalow, full basement, 2 lots. 1520 Edgeware Road.

$10,500 — MODERN, FIVE-PLEX, one acre; no steps. Flett, Devereux Court, Langford. 8-1697.

LOVELY 4½-ROOM STUCCO BUNGALOW, nice location in Langford. 8-2376 or 4-2666

OAK BAY—3 BEDROOMS, FULL basement, oil heat, $14,400. No agents. 3-5474.

OLDER-TYPE THREE-BEDROOM home for sale, drive-in garage, small lot. Phone 3-0929.

FOR HOMES IN COLWOOD, LANGford, see Grant & Jenkins, your local agents 8-2933 Langford

PARTLY BUILT HOUSE, ON ROY Road. $1,550 or offers? 2-0526.

SOOKE REAL ESTATE
Walt Conder. Phone 32M. Eves. 65W

4½-ROOM BUNGALOW, 1856 NEIL St. $9,850. Phone owner, 4-6056.

SMALL HOUSE, LAKE HILL DIStrict. $5,950. Owner, 4-9072.

57A COUNTRY AND TOWN HOMES AND PROPERTY

PROSPECT LAKE 90 Feet Waterfront
Cottage of three rooms, furnished, light and water. This is choice property, good beach, boat, float, and good value. See this weekend, call me for inspection at 4-8974. Terms to right party.
Price $4500
Mr. MacFarlane, 4-8974, 4-7171
P. R. Brown & Sons Ltd.
1112 Broad St.

58 WANTED TO BUY—HOUSES

STOP URGENT
CASH CLIENTS Have you a small home $4,000 to $7,000, or anything on up to $16,000. Please give me a call as your home may be of their choice. Phone Roy E. Hills, 4-8054; res. 3-6918. Northwestern Securities Ltd.

Confidentially
Our clients from Vancouver are looking for a 2 or 3-bedroom modern home in the $11,000 price bracket. They have a substantial down payment and must act quickly. For immediate appraisal and no obligation, call Cliff Green or Norman Thornber at Western Homes Ltd., 2-2157. Evenings, 9-3759 or 9-1853.

1955 ZEPHYR 6 AS DOWN PAYMENT on house. Modern. 3-3326.

58 WANTED TO BUY—HOUSES

PRETTY GIRLS??
They walk by every day ... but good saleable houses!! That's a different story. Right now I need an older-type 2 or 3-bedroom basement home. Also one less than 15 years old. Could be a fast sale for you. CALL NOW. Stan Evans at Western Homes Ltd., 2-2157; eves. 9-2182.

WANT IT SOLD?
OR JUST LISTED?
For prompt, courteous service in the selling of your property, call Herb Hodgson, 2-2101, eves. 9-2114.
HARRY FOSTER LTD.

WANTED
I have several clients wishing to buy in Oak Bay, close to high school and public schools, price ranging from $10,000 to $15,000. Please call Mrs. Gerry Parker, 4-8054 or 2-0257. Northwestern Securities.

HAVE CLIENT FROM PRAIRIES interested in purchasing house to $12,000, preferably five rooms. Would consider six rooms. He will put from $1,500 to $2,000 down. Please phone details to I. V. Saunders, home 4-5097 or 2-8217 days, nights or Sundays. Olympic Homes, 3244 Douglas Street, Victoria, B.C.

WE HAVE BUYERS WAITING FOR older type bungalows in good districts. $1,500 to $2,500 down. We also want a good up and down duplex or triplex in good condition. Immediate action wanted.
Call Mr. Amos, Eves. 4-6606
ALFRED CARMICHAEL & CO. LTD.
1239 Broad Street 4-7341

DUPLEX
Wanted Immediately
Must be side-by-side and modern. Oak Bay preferred, but good city location will be considered. Up to $22,000 cash. Please call Robert Mitchell, 2-2101; residence 3-4473, c-o Harry Foster Ltd.

CLIENT WILL PAY UP TO $16,000 for spacious three or four-bedroom characteristic type with some seclusion and good outlook; within five miles Colwood. W. Bailey, 2-8117, eves., 3-3085. Newstead Realty Ltd.

NO AGENTS
Will pay up to $22,000 cash for bungalow or rancher with 2 bedrooms and den, not over 6 years old in Uplands, Lansdowne or Uplands Slopes. Phone 3-6559 evenings.

WANTED—NEAR JUBILEE
Client with $5,000 cash (full price not over $12,900) wants a newish house with three bedrooms. Please phone Dickie & Co., 2-4312 (eves., 3-3640).

I HAVE A CLIENT NOW WHO HAS $1,200 cash and will raise maximum mortgage for a house in any good district. Can pay $75 per month. Call Len LeDoux, 4-8054 or 2-9852, Northwestern Securities Ltd.

URGENT
Cash clients for 4-room basement bungalow, any good district, up to $9,000. Call Mrs. Johnston of Northwestern Securities, 4-8054 or 2-5655.

HAVE CLIENT WANTING SPACIOUS semi-bungalow with double plumbing and basement. Around $18,000. Oak Bay preferred. Please call Keith Archibald, 2-9145 or 3-0076, eves. Victoria Realty Ltd.

UP TO $15,000 CASH FOR MODERN 2 or 3-bedroom home by private party. Details and address to Box 266, Victoria Press.

URGENT—WILL PAY UP TO $6,000 all cash for modern, small home. Phone 9-4115.

59 PROPERTY FOR SALE

SOOKE DISTRICT
Four-room bungalow. Full basement. Plus 1-room cottage. 9 acres. PRICE $6500
Four-room bungalow, new. Half acre. Close to beach. PRICE $4500
Five-room bungalow. Full basement. Oil air-conditioned heat. Double lot. Close to beach. PRICE $8000
100 feet river front. Four-room modern bungalow. PRICE $7500

WATERFRONT
Four-room shake bungalow. Immaculate condition. Matching garage. Any reasonable down payment considered. PRICE $7500
Five-room bungalow. Beautiful sea and mountain views. Some finishing required. PRICE $6300
We have many other properties in the beautiful Sooke area. Call Mr. Carmichael, eves. 4-7308.
ALFRED CARMICHAEL & CO. LTD.
1239 Broad Street 4-7341

BUILDING LOTS
Here are a few samples of good building sites available in most sections of the City of Victoria:

Superior St., 60x120	$1,450
Manor Rd., 50x193	$1,250
Fifth St., 51x135	$900
Avebury Ave., 50x128	$760
Gosworth Rd., 60x125	$660
Craigflower 50x120	$680

plus many others
Enquiries are invited at the office of the City Land Commissioner, City Hall. All lots clearly marked on counter plan. Easy terms can be arranged.
CITY OF VICTORIA

VERY CHOICE PIECE OF PROPERTY suitable for a ultra-modern home or duplex. Has nearly quarter of an acre of land with many oak and fir trees. Surrounded by many excellent homes. Close to school and bus. Price $1,500. For complete details contact Mr. I. V. Saunders at 2-8217 days, nights or Sundays. Olympic Homes, 3244 Douglas Street.

WAREHOUSE SITE
1.8 acres opposite new Hudson's Bay Co. Warehouse, suitable site for warehouse or similar purpose. This key property is a snap buy at $5500.
Graham Harris, 2-4251 or 7-1198 Rithet Consolidated Ltd.

NEW SUBDIVISION SIX - MILE circle, 80 lots to pick from. Price $675. Size 75x150 ft. and up. Terms is necessary as low as $25 and $25 per month. Phone 8-2076. A. H. Phelps.

GOOD BUILDING LOT, 50X120, situated on Merritt Street, city, $700. For particulars phone J. A. McLellan, 4-7146 days, 4-6171 eves. Island Investment Co. Ltd.

LOT NO. 3—McLELLAN STREET, off McKenzie Avenue, Valleyfield subdivision, 66x130, price $950. Contact J. A. McLellan, 4-7146 days; 4-6171 eves. Island Investment Co. Ltd.

NEW SUBDIVISION
10 good building lots for sale between Craigflower Road and the Gorge waters in Esquimalt; 2 waterfront. Phone 2-9008.

(248-I). CHOICE LOT, APPROVED for N.H.A., on high ground, with some oak trees. 50x120. $775. Phone Hicks Realty Ltd., 2-5104; Eves. 7-2830.

ACREAGE WITH CREEK. HOUSE has light, phone, lots water. Grand view over Sooke Harbor. Orchard, garden. $5,500. Box 260, Victoria Press.

NICE VIEW LOT AT CORDOVA Bay. Must be seen to be appreciated. Open to offers. Phone 2-2030 any time.

LARGE LOT, 100x190, GRIFFITHS St., Royal Oak, $975. 7-2993, mornings and after 8 p.m.

THREE HIGH, CLEAR LOTS, 60x124. 1280 Glyn Road, off Wilkinson. 9-1725.

LEVEL LOTS, GOOD SOIL, MAJEStic Drive district, 50 by 120. $700 for two lots. 5-2798.

YOUNGS LAKE, 3½ acres, 4-room house, other buildings. Information, 5-5266.

McNEIL AVE. SUBDIVISION, 1 LOT 67x150. Corner 63x120, $2,950. Call Douglas Hawks at 2-9196.

LOT FOR SALE (PARKLANDS), Esquimalt, 2-2542.

LEVEL LOT, MOUNT TOLMIE DIStrict, 66x125; $750. 3-0447.

TREED CORNER LOT IN COLwood. Terms. 8-2923.

60 PROPERTY WANTED

I AM INTERESTED IN BUYING an island around Victoria area. Please write Jim Belcher, 2602 W. 6th Ave., Denver 4 Colorado, U.S.A.

WANTED—LOT WITHIN 20 MILES of Victoria. Must have electric service. Box 1714, Victoria Press.

63 ACREAGE WANTED

PRIVATE PARTY WANTS 2-6 acres in sewer areas. Cash terms. Phone 5-2643 9-5 p.m.

64 FARMS FOR SALE

SECLUDED COUNTRY HOME OF 9 ROOMS

Set in 8½ acres of high view property, all cleared and overlooking Elk Lake, only six miles to town. Older-style four-bedroom home with full basement, two bathrooms, living room 24x19, kitchen, dining room, sun room. Almost an acre of lawns, flower beds, shrubs and shade trees with complete privacy. Two-car garage and tool shed.
Price with terms ... $18,500
Mr. Munro, 2-3656 or Mr. Fraser 4-9080.

Fraser Biscoe 576 Yates St. 3-9843

WELL-ESTABLISHED POULTRY farm, good living, 15 minutes Victoria centre, owner retiring. No agents. Box 2066, Victoria Press.

66 FARMS WANTED

THIS INQUIRY IS FROM Alberta. "I plan on going to V.I. in about 6 weeks to locate a small farm. Must be fully modern and on high school bus route. Would like to keep 1 or 2 cows and some chickens. Am able to pay cash." Please phone George Dickason, eves., 4-4307. King Realty, 2-2131.

SEALED TENDERS, addressed to the undersigned and endorsed "TENDER FOR IMPROVEMENTS TO FIRE PROTECTION SYSTEM, NEW WATER STORAGE TANK, ETC., MILLER BAY INDIAN HOSPITAL, PRINCE RUPERT, BRITISH COLUMBIA," will be received in the office of the Secretary, until 3.00 p.m. (E.D.S.T.), WEDNESDAY, JUNE 20, 1956.

Plans and specifications can be seen and terms of tender obtained at the offices of the Chief Architect, Department of Public Works, Ottawa, Ontario, the District Architect, 1110 West Georgia Street, Begg Building, Vancouver, B.C., the Post Office, Victoria, B.C.; the Post Office, New Westminster, B.C., and the Post Office, Prince Rupert, B.C.

To be considered each tender must be accompanied by a security in the form of a certified cheque or bonds as specified in the forms of tender and made on or according to these forms and in accordance with the conditions set forth therein.

The Department, through the Chief Architect's Office, or through the undersigned, or through the office of the District Architect, 1110 West Georgia Street, Begg Building, Vancouver, B.C., will supply blue-prints and specification of the work on deposit of a sum of $25.00 in the form of a CERTIFIED bank cheque or money order payable to the order of the RECEIVER GENERAL OF CANADA. The deposit will be released on return of the blue-prints and specification in good condition within a month from the date of reception of tenders. If not returned within that period the deposit will be forfeited.

The lowest or any tender not necessarily accepted.

ROBERT FORTIER,
Chief of Administrative Services and Secretary.
Department of Public Works,
Ottawa, May 15, 1956.

NOTICE TO CONTRACTORS

SEALED TENDERS, endorsed "Tender for New Hot Water Heating System, 1016 Langley Street, Victoria, B.C.," will be received by the Chairman of the Liquor Control Board of British Columbia, Victoria, B.C., up to 11:00 a.m. on Monday the 18th day of June, 1956, and opened in public at that time and place.

Plans, specifications, and Form of Tender may be obtained on and after May 30th, 1956, from F. T. Gardiner, Consulting Mechanical Engineer, Victoria, B.C., on deposit of the sum of Fifteen Dollars ($15.00) for each set, which will be refunded upon return of plans and specifications, etc., in good condition within a period of one month of close of tenders, except in the case of the successful tenderer, where the plan deposit is not refundable.

Each tender must be accompanied by a certified cheque on a chartered bank of Canada, made payable to the Chairman of the Liquor Control Board, for the sum of ten per cent (10%) of the amount of the tender price, which shall be forfeited if the party tendering declines to enter into the contract when called upon to do so.

Tenders must be made out in the form supplied, signed with the actual signature of the tenderer, and enclosed in the envelope furnished.

No tender will be considered having any qualifying clause whatsoever, and the lowest or any tender not necessarily accepted.

F. T. Gardiner,
Consulting Mechanical Engineer.

Notice to Electrical Contractors

SEALED TENDERS, endorsed "Tender for Electrical Alterations to Office Building at 1016 Langley Street, Victoria, B.C." will be received by the Chairman of the Liquor Control Board of British Columbia, Victoria, B.C., up to 11.00 a.m. on Monday the 18th day of June 1956, and opened in public at that time and place.

Plans, Specifications, and Form of Tender may be obtained on and after the 28th May, 1956 from Simpson & McGregor, Consulting Electrical Engineers, 1010 Langley St., Victoria, B.C. on deposit of the sum of Ten Dollars ($10.00) for each set, which will be refunded upon return of plans, etc., in good condition within a period of one month of awarding the contract, except in the case of the successful tenderer, where the plan deposit is not refundable.

Each tender must be accompanied by a certified cheque on a chartered bank of Canada, made payable to the Chairman of the Liquor Control Board, for the sum of ten percent (10%) of the amount of the tender price, which shall be forfeited if the party tendering declines to enter into the contract when called upon to do so.

Tenders must be made out on the forms supplied, signed with the actual signature of the tenderer, and enclosed in the envelope furnished.

No tender will be considered having any qualifying clause whatsoever, and the lowest or any tender not necessarily accepted.

SIMPSON & McGREGOR
Consulting
Electrical Engineers.

THE CORPORATION OF THE DISTRICT OF SAANICH
ZONING BY-LAW
NOTICE OF PUBLIC HEARING

NOTICE is hereby given that all persons who deem themselves affected by the provisions of the proposed "The Zoning By-law, 1951, Amendment By-law, 1956, No. 6" of The Corporation of the District of Saanich, will be afforded an opportunity to be heard on the matter contained therein, before the Municipal Council at a public hearing to be held in the Council Chamber, Municipal Hall, Royal Oak, on TUESDAY, June 5, 1956, at the times shown below.

A copy of the proposed By-law may be inspected at the Municipal Hall, Royal Oak, between the hours of nine o'clock a.m., and five o'clock p.m., on any weekday, except Saturday.

The above amendment will have the effect of rezoning as follows:

7.30 p.m. (1) For Gravel Pit Use

(a) Lot 2, Sections 41 and 42, Lake District, Plan 6042 and the south part of Lot 36, Lake District, Plan 2349, bounded by Cordova Bay Road, Alderley Road and Fowler Road and presently being used in the operation of a gravel pit.

(b) The east part of Lot 34, Section 41, Lake District, Plan 2349, situate on Alderley Road, to permit the expansion of the above described pit.

9.00 p.m. (2) For playground purposes in conjunction with the operation of St. Patrick's School on Trent Street.

Lots 22, 23, 24, 25, 26 and 27, Block 1, Section 25, Victoria District, Plan 1461, situate on the north-west corner of Adanac Street and Dean Avenue.

J. B. TRIBE,
Municipal Clerk.

NEWSPAPER ADVERTISING STIMULATES BUYING

Ship Sinking in U.S. Was Work of Nazi Spy

WASHINGTON (AP) — The sinking of the freighter Panamanian at a Baltimore dock, blamed 16 years ago on failure to observe loading instructions, apparently was the work of a Nazi agent.

This was revealed Saturday when German documents, part of a collection of 534 captured at the end of the Second World War, were made public in a book published by the state department.

Six documents mentioned the sinking of a steamship of the Red Star Line and described circumstances which left little doubt that the Panamanian was the ship in question.

A Nazi agent named Bergmann took credit for sabotaging the 15,575-ton Panamanian.

The Panamanian, a converted liner flying the flag of Panama, was owned by the Red Star Line headed by Arnold Bernstein, a German-Jewish shipping magnate. Bernstein's ships were confiscated by the Nazis and he was sent to jail for two years.

CARGO FOR BRITAIN

On March 21, 1940, the Panamanian sank in 35 feet of water shortly after loading 11,500 tons of tobacco, glucose, automobile supplies, canned goods, resin in drums and steel billets for Great Britain. Only the fact that the ship's stern line was still tied to the pier saved it from keeling over.

About 5,000 tons of cargo was removed before the ship could be refloated by salvage tugs.

The sinking was caused by flooding of the boiler and engine rooms and the cargo holds through the fuel door.

Chief engineer S. Hansen and second engineer Robert Alberto testified before the bureau of marine inspection and navigation that the fuel door had been closed and locked securely before the ship sank. A spanner wrench, which the chief said did not belong to the ship's tools, was found beside the door.

After the bureau blamed the sinking on failure to observe loading instructions the case was closed.

Jet Pilot Risks Life To Save Crowd

CHICAGO (AP)—A navy jet pilot risked his life to avoid crashing into a crowd of about 700 persons while making an emergency landing Sunday at a civilian airport northwest of Chicago.

Witnesses said Lt. Cmdr. Thomas E. Bourdon, 34 of Muskegon, Mich., a reserve pilot, landed his plane down-wind on the short runway at Paulwaukee airport when his fuel supply was almost exhausted.

George Priester, operator of the airport, said if Bourdon had made a normal into-the-wind landing on the 3,400 foot runway, his plane probably would have slammed into an estimated 700 spectators congregated near the field's administration building.

The navy spokesman said that normally jet fighters need at least 5,000 feet of runway to land.

Bourdon took off from the naval air station at Glenview, a Chicago suburb, on a normal training flight but was unable to land there when a heavy fog closed in on the field. Almost out of fuel, he headed for Palwaukee, the nearest airport.

Halfway down the runway, he retracted the plane's landing gear, causing it to slide on its undercarriage and stop just short of the runway's end.

CANADIAN NATIONAL RAILWAYS
WESTERN REGION

Sealed tenders will be received at the office of the Chief Engineer, Winnipeg, until two o'clock, Central Standard Time, in the afternoon of Tuesday, June 19, 1956, for the construction of a stores and car department building at Vancouver, British Columbia.

Plans, specifications and form of contract may be seen, and form of tender obtained from the office of the Chief Engineer, Winnipeg; District Engineers at Vancouver and Edmonton; and Division Engineers at Victoria, Kamloops and Calgary.

Tenders will not be considered unless made on form supplied by the Railway and accompanied by an accepted cheque drawn on a chartered bank in Canada in favour of Canadian National Railways, equal to five per cent of the total amount of the tender.

No bid bonds will be accepted with tenders for this work.

The lowest or any tender not necessarily accepted.

J. R. McMillan,
Vice-President.
Winnipeg, Manitoba.

ROYAL COMMISSION ON FORESTRY

TAKE NOTICE that the date for Argument has been altered to commence at 11 a.m., Monday, 18th June, 1956, in the Court House at Victoria, B.C. THIS NOTICE CANCELS all other Notices regarding the Argument.

F. G. HART,
Secretary.
Royal Commission on Forestry,
Central Building,
View Street,
Victoria, B.C.

"Nice out, Hutchinson . . . especially without any clubs!"

Fine Racing Seen In Sunday Events At Yacht Club

Harry Barnes sailed his Dragon class Lil to overall victory in the Darcy Shoal race Sunday, first major event on the Royal Victoria Yacht Club 1956 calendar.

On corrected time, he was nearly 30 minutes ahead of the nearest competitor after sailing a near-perfect race under ideal conditions.

Winner in A class was Jack Smith in the eight-meter Reality. He was first over the line, and on corrected time beat out Lalonga II by a fraction of a second.

Mae D, with Ned Ashe at the helm, was 14 seconds behind Max Young's Skoal in the B-C class, but first by one minute on corrected time. The Royal Canadian Naval Sailing Association's Green Teal was third.

In the Dragon class, Lil was first, followed by Bill McIntosh's Heather.

Stars raced a course around Discovery Island and Zero Rock. Winner and runner-up were Denis Coverdale in Tigre and Lionel Edwards in Libre.

Rotary Boys' Choir In Concert Friday

The 55-voice Rotary boys' choir will give a concert Friday at Oak Bay Junior High School, starting at 8 p.m., under auspices of the junior auxiliary to the B.C. Protestant Orphanage.

All receipts from the concert, scheduled to last one hour and 40 minutes, will go to the orphanage.

Bevan Claims British Policy Could Lead to Another War

NEWCASTLE, Eng. (AP) — Aneurin Bevan, left-wing Laborite, told a political meeting Sunday night the present mood of Prime Minister Eden's government could lead Britain into another war.

"It is because these 18th century backwoodsmen in the House of Commons became bloody-minded," he said, "that the situation has developed in Cyprus, and it looks as though the same thing is going to happen in Singapore and Aden."

Bevan said Britain should realize that peoples have the right to be masters in their own land.

"In fact," he said, "the Tories are getting back into the same mood they were in 1937 and 1938 — the same semi-Fascist mood that led us into the world war and could lead us into another."

THE BANKRUPTCY ACT
IN THE MATTER OF THE BANKRUPTCY OF IRENE'S FURNITURE & APPLIANCES LTD.,
VICTORIA, B.C., DEBTOR

NOTICE is hereby given that IRENE'S FURNITURE & APPLIANCES LTD., Victoria, B.C., made an assignment on the 23rd day of May, 1956, and that the first meeting of creditors will be held on the 8th day of June, 1956, at 10.30 o'clock in the forenoon, at the office of Mr. J. P. Abel, the Official Receiver, at the Court House, in the City of Victoria, in the Province of British Columbia.

DATED at Vancouver, B.C., this 25th day of May, 1956

THE CANADIAN CREDIT MEN'S TRUST ASSOCIATION LIMITED,
Trustee.
395 West Broadway,
Vancouver 10, B.C.

Man-Made Moon Visible Over Southern U.s. in 1957

PASADENA, Calif. (AP)—The world's first tiny man-made moon, Project Vanguard, will pass over the southern half of the United States on its first 94-minute race around the earth next year, Dr. W. H. Pickering, director of the California Institute of Technology's jet propulsion laboratory, said Sunday.

"Thus the observations made from this area will be very important in establishing the orbit," he explained.

The only hope of seeing it, he reported, will be when the sun is shining on the object with the observer in darkness beneath it. The satellite will be only 30 inches in diameter.

"This means," Dr. Pickering said, "that you will have to see the satellite just after sunset or just before sunrise." It will be launched from Florida.

He said a network of both radio and optical stations will be established to study the passage of the satellite.

"The satellite itself never will be recovered," he noted. "As time goes on and it slows down from its maximum speed of around four miles per second, the object will re-enter the atmosphere and burn up before it can strike the earth."

HE JUST HATES TO PAY TOLLS

VANCOUVER (CP)—A 21-year-old man was arrested Saturday as he dog-paddled under Granville Bridge. He said he was swimming to avoid paying toll. Granville is a free bridge. The toll bridge, Lions Gate, is five miles away.

Carnation Co. Manager At Royal City Dies

HALIFAX (CP)—Allan W. Cameron, a native of New Westminster, B.C., and district manager of Carnation Co. Ltd. since 1955, died in hospital here Saturday after a lengthy illness. He was 39.

Mr. Cameron was employed with Pitney-Bowes Ltd. of Canada in Vancouver before coming here.

Survivors include his mother, Mrs. David F. Cameron, and two brothers, Arthur and James, all of Vancouver.

NOTICE

Owing to blasting operations the Road ¼ Mile North from Hall's Boathouse on the Malahat Will Be Closed from

4.30 a.m. to 7.00 a.m.
Tuesday, May 29

WHAT YOUR SIDING JOB SHOULD COST YOU

1-Story HOUSE. From ..... $400 to $650
2-Story HOUSE. From ..... $650 to $1300

These are average prices
If you have an estimate that is out of line
BE CAREFUL
TAKE 24 HOURS TO THINK IT OVER
Compare our jobs with any others—Let the test of time prove to you that Victoria Roofing has the finest workmanship to completely modernize your home—Call today—

Victoria Roofing & Insulation Co.
GAR TAYLOR
848 FORT ST. 2-2331

Rid your lawn of weeds with Niagara (2,4-D) WEED KILLER

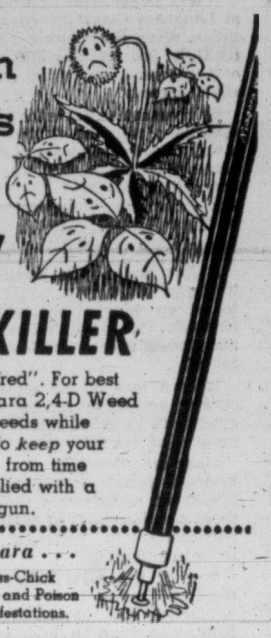

Keep your lawn "neatly tailored". For best results spray early with Niagara 2,4-D Weed Killer and rid your lawn of weeds while they are young and tender. To *keep* your lawn weed-free, "spot clean" from time to time with Weed Killer applied with a handy-to-use Niagara Weed gun.

Professor Niagara . . . recommends Crab Grass-Chick Weed Killer and Brush and Poison Ivy Killer for specific infestations.

NIAGARA BRAND SPRAY CO. LTD. BURLINGTON, ONT. - REGINA, SASK.

Magnet Hardware, 2072 Cadboro Bay Road
Gorge Hardware, 2900 Tillicum Rd.
Oak Bay Hardware, 2213 Oak Bay Ave.
Carey Road Hardware, 3892 Carey Rd.
Stelck's Hillside Hardware, 2660 Quadra
A. J. Woodward & Sons Ltd., 619 Fort St.
Stelck's Esquimalt Hardware, 1237 Esquimalt Rd.
T. EATON Co CANADA LIMITED, Garden Shop, Lower Main Floor

Distributors for B.C.:
CONSOLIDATED DISTRIBUTORS LTD.
2161 GOVERNMENT ST. 2-9815

WEDNESDAY AUCTION SALES
PLEASE NOTE
OWING TO THE MARIAM COULTAS AUCTION —1626 ROCKLAND AVE.—THERE WILL NOT BE AN AFTERNOON SESSION IN OUR ROOMS
Sales Will Be Conducted at
10.00 a.m. and 7.30 p.m.
Instructed by an owner who lives in Duncan, and other owners.
7.30 – Evening Sale – 7.30
High Grade, Almost New
HOUSEHOLD FURNISHINGS
New Orthophonic High Fidelity R.C.A. Victor 3-Speed Radio Comb.
(Above cost approx. $325)
Lovely 8-Piece Mahogany Dining (Dinette) Suite
(Duncan-Phyfe style with pierced ladder-back chairs)
Fine Pair Walnut Twin Beds (Simmons Equip.)
Also including: New 2-Piece Chesterfield Suite (won at the Fair); nearly new 2-Piece Bed-Chesterfield Suite in red frieze; other suites; Walnut Occasional Pieces; attractive 8-piece Walnut Dining Suite (small dinette size); several Occasional Chairs; embossed 9x12 British India Carpet (rose-beige with floral sprays); other Carpets; as new 7-piece Walnut Bedroom Suite with Simmons spring-filled mattress; expensive Single Hollywood Bed and Mattress; other Bedroom Furnishings; nearly new Chrome and Wrought Iron Dinette Suites; Westinghouse Electric Mixer; several good Mantel Radios; G-E apartment-size Electric Range; Electric Refrigerators; "Bendix" Home Laundry; Power Mower; nearly new Raleigh 3-Speed Sports Bicycle; also Humber Sports Model; Electric Floor Polisher; Lawn Mowers; Golf Clubs and Balls; and other interesting lots.
R.C.A. Victor Sound Projection Equipment
Includes: 16 m.m. "Cine" Projector (sound or silent), 2 speakers and 9-foot beaded screen (good for auditorium—originally cost around $1,000).
EVENING PARKING FOR OUR CUSTOMERS
10.00 A.M.—MORNING SALE—10.00 A.M.
Lot of good doors; French and Swinging Doors; Sash; Tables and Chairs; lot of underfelt; Electric Washing Machines; Wheelbarrow; Garden Tools; Wire; Water Purifier for boat; Garbage Cans; Plumbers' Tools, Pipe, etc.
Maynard & Sons
SINCE 1902 AUCTIONEERS and APPRAISERS LTD.
PROBATE, INSURANCE and ADVISORY APPRAISALS

Thomson Funeral Home
Thomson and Irving
Funeral Directors
● A memorial service of your choosing
● Reasonable prices
● Payment plan if desired
● 24-hour service
1625 QUADRA ST. Telephone 4-2612

a New Way of Living with
FAIRBANKS MORSE Gibson
REFRIGERATORS

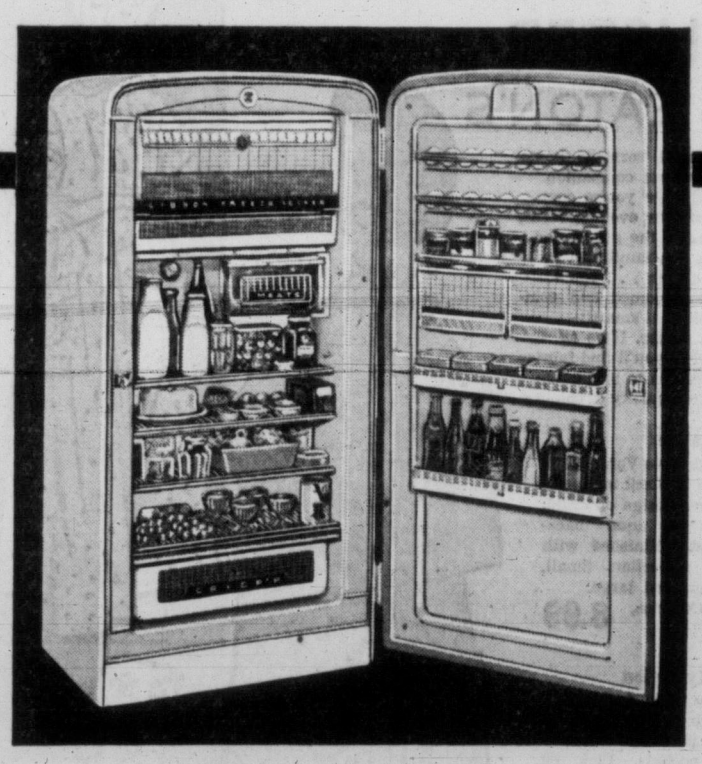

Here are refrigerators specially designed to ease your kitchen chores. Loads of space — so you can make once-a-week shopping a reality and so many wonderful conveniences you'll bless your Fairbanks-Morse Gibson every day. Check the models shown here, then go and see the one of your choice at your local Fairbanks-Morse Dealer.

◄ Model FM-1166
—11 cu. ft.—ideal for the big family on the limited budget. Lots of room for cold storage and frozen storage and special spaces for fruits and vegetables, eggs and butter.

Model FM-986 ►
—10 cu. ft.—a deluxe, compact, large-family size refrigerator to fit small kitchen space. Push-Button Defrosting, Full-Width Freez'r Locker; Full-Width Sliding Crisp'r; 2 Egg Racks; Butt'ry; 4 Door Shelves.

◄ Model FM-936
—10 cu. ft.—a really economical refrigerator designed for large-family use with limited space or budget. Full-Width Freez'r Locker and Chill'r Locker; Egg Rack and 3 Door Shelves.

Model FM-1186—11 cu. ft.—and the most beautiful Canadian refrigerator on the market today! Cameo Cream gold trimmed interior—gleaming white Hylux enamel exterior. Features Push-Button Defrosting; Full-Width Freez'r Locker; Swing'r Meat Locker; Egg Racks; Cheese Keeper; Butt'ry and Full-Width Crisp'r.

THE CANADIAN FAIRBANKS-MORSE COMPANY LIMITED
SIXTEEN BRANCHES ACROSS CANADA

MACDONALD'S ON FORT STREET PHONE 3-1171
HUMBER'S 531 BASTION STREET PHONE 3-2111

IT PAYS TO BUY NATIONALLY ADVERTISED PRODUCTS

UNQUALIFIED SUCCESS

'The Tender Trap' Snares Plaudits

By AUDREY ST.D. JOHNSON

"THE TENDER TRAP"

By Max Schulman and Robert Paul Smith

Charlie Reader	Cliff Clarke
Poppy Matson	Madonna McCabe
Joe McCall	Don Ross
Jessica Collins	Marjorie Gilbart
Sylvia Crewes	Margaret Dewdney
Julie Gilles	Norma King
Earle Lindquist	Russel Gurney
Sbi Schwartz	Don Jacobs

Directed by Phyllis and Jim Dulmage.

It was an excellent first night at Langham Court theatre Saturday, when the Victoria Theatre Guild presented its last play of the season, an exuberant if slight comedy.

By measure of audience reaction, the production, handled by a well co-ordinated team of husband-and-wife directors, was an unqualified success. Laughter was continuous, often explosive in the well-filled theatre.

BIT OF DRAGGING

A few faults were apparent to the critical viewer, such as a bit of dragging at the outset. However, this rapidly picked up and general pace was well maintained.

Modern tone of the set was striking and except for one miscued light, technical side of the production was quite competent.

Margaret Dewdney in the principal female role, gave an intelligent performance though there was some lack of contrast particularly in portrayal of inner emotions.

One of the most delightful pieces of acting in the entire production was that of Norma King, who gave an interpretation that was both animated and charming.

An uneven and overdone southern accent marred what was otherwise a competent performance by Marjorie Gilbart.

ROSS TOPS

Top honors for the show belong to Don Ross who was excellently cast and gave a forthright, convincing performance which he sustained throughout. His line delivery was pointed and perfectly timed so that the full humor of his lines found their mark.

A fine character study by Russel Gurney which was well realized and maintained, a hilarious small bit by Don Jacobs and a commendable performance by Cliff Clarke rounded out a well-balanced male cast.

Most promising of the newcomers on the stage, Saturday, was Madonna McCabe, hitherto principally known for a fine soprano voice. On this occasion she gave an alert, intelligent and pleasantly restrained performance which was in nice contrast to the other three girls.

It was an evening of thoroughly enjoyable entertainment which will be repeated nightly through this week to Saturday.

CARPENTERS CONTRACT FOR 10c IN 2 YEARS

Victoria carpenters in Local 1598 have agreed on a two-year contract providing a total 10 cents an hour increase from firms which are members of Victoria Building Industries Exchange.

First raise, bringing the present $2.25 an hour up by three cents, is effective July 1, and the second boost will be added April 1, 1957.

Carpenters and the exchange also agreed on an additional 2 per cent of gross earnings for holiday pay, bringing the total up to the statutory 4 per cent, plus other minor contract changes.

WORKING HEIGHTS

The Eiffel tower in Paris, apart from its attraction for sightseers, is an important broadcasting station and meteorological centre.

USEFUL MEDICINE

The asafoetida medicinal herb was discovered in India by the British botanist Hugh Falconer, who died in 1865.

EATON'S the store with more

Features

Samsonite Luggage

As Shown in Weekend Magazine

Samsonite is the lightest in modern luggage—the latest in travel luxury . . . Won't scuff . . . has generous wrinkle-free packing capacity . . . amazing lightness and strength . . . fashion-smart washable colours . . . Choose Samsonite Luggage from EATON'S for carefree travel.

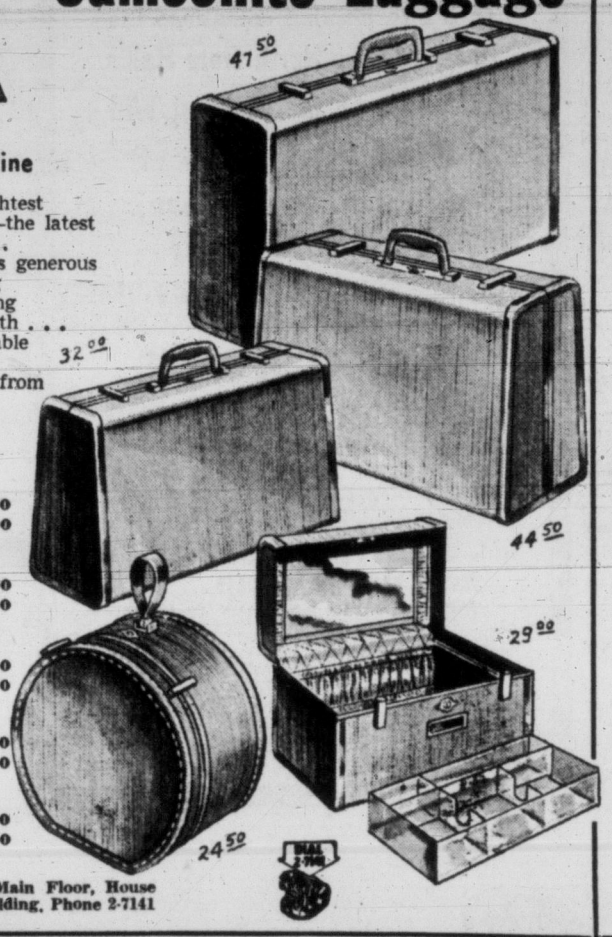

Train Case, each	
Streamlite	22.50
Ultralite	29.00
Overnight Case, each	
Streamlite	25.00
Ultralite	32.00
Ladies' Wardrobe, each	
Streamlite	33.00
Ultralite	44.50
Pullman Case, each	
Streamlite	35.00
Ultralite	47.50
Hat Box, each	
Streamlite	19.50
Ultralite	24.50

EATON'S—Luggage, Main Floor, House Furnishings Building, Phone 2-7141

At EATON'S Automatic from Start to Finish

Special **INGLIS DELUXE WASHER** Purchase

Picture You on EVERY Washday Doing Nothing While Your INGLIS Fills With Water, Washes Your Clothes, Rinses Them Seven Times, Spins Them Damp-Dry and Shuts Itself Off!

And when you buy this quality-built washer Tuesday at EATON'S you'll be taking advantage of an EATON SPECIAL PURCHASE and an extra-easy, budget-low price!

Here's What Makes Inglis a Popular Favourite!

- **Water Level** is automatically controlled at **Full Load,** selective for **Partial Loads.**
- **Water Temperature** thermostatically controlled for pre-selected hot, medium OR warm water.
- **Washing Time** is selective from 1 to 20 minutes.
- **Cycle Time** . . . Your selected washing time plus 16 minutes.
- **6-Vane Agitator** . . . velvet-smooth yet thorough washing action.

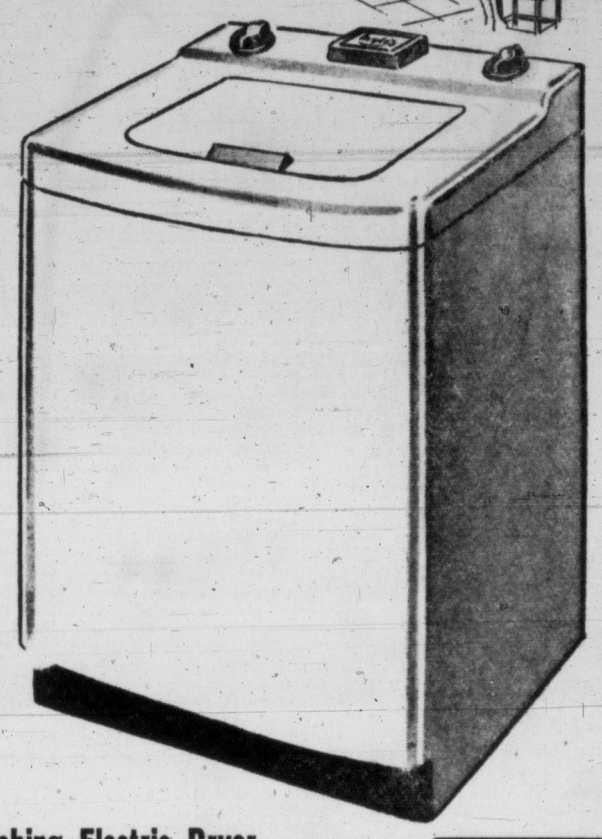

EATON Special Price, Each

(Installed to approved plumbing)

279.00

BUDGET PLAN TERMS

28.00 down, as low as **13.00** monthly

Liberal Trade-in Allowance on your old washer.

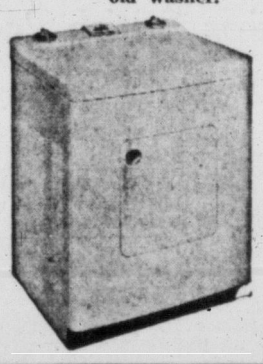

Matching Electric Dryer

EATON Special Price, each **199.00**

Down Payment **21.00** Monthly Payment as low as **11.75**

Available with Suds Saver (For extra water and soap economy) **299.00**

EATON'S—Major Appliances, Main Floor, House Furnishings Building, Phone 2-7141

Visitors... welcome to EATON'S the store with more

From coffee to curfew . . . look crisp and fresh in a

DUSTER from EATON'S

Your most versatile home or travelling companion . . . whether you're completing your evening tasks, basking in the garden, or getting the family off in the morning . . . you'll be well-groomed and comfortable in a smartly-styled duster. Here at EATON'S you'll find fabrics and designs to suit every taste in a galaxy of colours.

Bengaline
A distinctive Vanity Fair duster in black and gold-coloured design on white, pink or aqua backgrounds. Finished with black tie collar. Small, medium and large.
EATON Price, each 8.99

Dainty Nylon
Vanity Fair fashions a feminine duster in dainty floral patterns with novelty pockets. Pink or blue backgrounds. Small, medium and large.
EATON Price, each 8.99

Cotton Kriskay
Luxurious embossed design featuring princess lines with white trim. Yellow or aqua in sizes 12 to 18.
Each 6.95

Cotton Seersucker
Loose-fitting or belted style dusters by Vanity Fair . . . finished with Peter Pan collars. Various shades to choose from, in sizes 12 to 20. Not illustrated.
EATON Price, each 4.99

EATON'S—Lingerie, Second Floor. Phone 2-7141

Store Hours: 9 a.m. to 5.30 p.m. Wednesday 9 a.m. to 1 p.m.

Precious Sweaters

Imported from the British Isles

Here are the luxurious classics that Visitors to Canada love and native Victorians wear the year 'round. Choose these beautiful sweaters as important costume accents . . . for Summer skirts and to toss elegantly over Summer dresses . . . in their subtle light, bright and dark tones.

Lyle and Scott
sends us these luxurious cashmeres. Designed for smoother fit.
Short-sleeved pullover, each **18.95**
Long-sleeved cardigan, each **23.95**

Lambswool
. . . finely knit of English yarns, in full-fashioned styling.
Short-sleeved pullover, each **9.95**
Long-sleeved cardigan, each **13.95**

Gleneaton
. . . another of our fine branded lines! These are of soft imported botany.
EATON Price,
Short-sleeved pullover, each **6.95**
Short-sleeved pullover with collar, each **7.95**
Long-sleeved cardigan, each **8.95**

Gleneaton
. . . our own line of luscious cashmere sweaters. You have to see them to appreciate them! **EATON Price,**
Long-sleeved pullover, each **19.95**
Long-sleeved cardigan, each **22.50**

EATON'S—Sportswear, Second Floor. Phone 2-7141

Telephone 2-7141

THE T. EATON Co CANADA LIMITED

Weather: Sunny And Warmer
Details on Page 5

Victoria Daily Times

The Home Paper
TELEPHONE 2-3131
Circulation (to 8 p.m.) ____2-3131
Classified (to 8 p.m.) _____2-3131
NIGHT
Night Editor (to 11 p.m.) _2-3135

VOL. 123, No. 124 — VICTORIA, B.C., MONDAY, MAY 28, 1956—26 PAGES — PRICE: 10 CENTS SATURDAY, 14 CENTS

Mount Everest Conquered Again

START THIS SERIES TODAY

my side of the story

By The Duchess of Windsor

(The Times continues publication of the memoirs of the Duchess of Windsor, whose marriage to former King Edward VIII followed the great abdication crisis of 1937. Her decision to publish her story has been the subject of world-wide controversy. The series will run daily in the Times. Copyright reserved. Reproduction in any manner in whole or part, in English or other languages is strictly prohibited. All rights reserved throughout the world. Protection secured under the Universal, International and Pan-American Copyright Conventions.)

'I Tearfully Agreed To Mother's Remarriage'

One afternoon in late childhood, on my return from school my mother gently informed me that she had decided to marry again, putting the situation in eloquent terms in which I was given to understand that it was a case not of losing my mother but gaining a father.

His name was John Rasin. He was a member of a wealthy and politically prominent family.

During his courtship of my mother he had been extremely kind to me. I had liked him until my mother told me of her intention to marry him.

In a flash kindly Mr. Rasin was transformed in my mind into a sinister and hateful rival.

In my shock and hurt I cried out to my mother that I would never let her marry him; that I would run away. Nothing she could say stopped my tears or assuaged my grief. The argument went on for days.

Seeking a way to bring me round, Mother summoned Aunt Bessie Merryman and Cousin Lelia to add the weight of their arguments.

Patiently they explained that my mother loved Mr. Rasin and that since she no longer had my father she wanted and needed Mr. Rasin to fill the void. Her love for him would not subtract from her love for and her need of me.

Finally I tearfully agreed to the wedding, but I still insisted that I did not see why Mr. Rasin had any right to come and live with us afterwards.

Misleading Picture of Role

The newspaper accounts of the wedding list me as having "attended" my mother. This, however, was a misleading picture of my actual role. More truthfully I was in attendance upon the wedding cake.

While the ceremony was in progress in the parlor I slipped out and made my way to the dining room, where the cake stood unguarded on the table. It was never in my mind, I am sure, to damage the beauty of the cake in the slightest. My only object was to determine the precise location of the ring, the thimble, and the dime.

I had in fact located the thimble and was probing for the dime when there came a gasp from the dining room door through which my mother and new stepfather were leading their guests.

The cake was not exactly a shambles but neither could it be said that its original beauty had survived unmarred; and there was I, caught in the dreadful act.

Then, as I whirled around, a roar of laughter went up and I felt myself being hoisted into the air, almost to the ceiling. Finally I came face to face with a very red and happy Mr. Rasin—and all he did, of course, was to give me a great big kiss.

In time I became fond of Mr. Rasin—I always so addressed him. My mother's life became secure, if not actually serene.

I moved to a boarding school, but in the spring of my first year there the walls of my little castle of contentment were brought tumbling down.

On April 4, 1913, I was called out of the classroom and informed gently that my stepfather had passed away. The marriage had lasted not quite five years.

Mother Once More on Her Own

My mother moved to a small apartment. We were as hard-pressed as we had ever been, for the income from Mr. Rasin's trust fund no longer came to her after his death.

She was once more on her own.

The thought of going to college never occurred to me—it just didn't exist for girls of my upbringing. Nor did I ever, at what might have been for me a fruitful moment of choice, give a thought to finding a job and earning my own living. Baltimore girls of my generation were not sent to school to learn useful vocational skills.

What, then, was life supposed to hold for us? The answer, in a word, was marriage.

However, before a Baltimore girl could be considered eligible for marriage she had to make her debut. This presented a problem, in view of our straitened circumstances.

Fortunately, Uncle Sol came to the rescue. "Naturally, your mother is making arrangements to bring you out this winter," he said.

"Yes," I answered meekly. "At least she hopes to be able to make the arrangements."

"Good," said Uncle Sol. "I want you to know the kind of life your father would have given you if he had lived. I shall help, of course."

He kissed me on the forehead and pressed something into my hand, something crumpled into a small wad. I dared not open my hand until I was back in the car. There were two ten-dollar bills.

This was the beginning of a strange, intermittent and commendable practice. Whenever Uncle Sol thereafter gave me money, it was usually in that odd way—a small wad pressed into my hand at the moment of parting.

To be presented at the Bachelors' Cotillion was a life-and-death matter for Baltimore girls

Continued on Page 2

SHE'LL TACKLE STRAIT

Chill of Cordova Bay is invigorating for record-holding California marathon swimmer, Mrs. Amy Hiland, who started training workouts Sunday prior to an attempt on Juan de Fuca Strait later in the summer. See Page 15 for story. (Times Photo.)

COULDN'T OPEN DOOR

Children Rescued From Flaming Car

VANCOUVER (CP) — Two small children had a narrow escape from death when a neighbor rescued them from a burning car outside his suburban Burnaby home.

Melvin Marshall, 30, heard the terrified screams of the trapped children, Johnny Redekop, 2, and his sister Nina, 1, and pulled them from the smoke-filled car.

Their father, John Redekop, left the children alone in the car across the street from Marshall's home while he went to a nearby house to borrow some tools. He returned only a few minutes later to find the car in flames.

"The children would have died if Mr. Marshall hadn't got to them," said Mr. Redekop. "They could never have opened a door."

He said he did not know the cause of the blaze. "It could have been a short circuit in the ignition wiring or the children may have found some matches in the glove compartment."

CCF Proposes Three Names For Webster Seat

VANCOUVER — George Home, secretary-treasurer of the B.C. Federation of Labor, Alex. B. MacDonald, lawyer and provincial president of the CCF, and Harold Thayer, provincial CCF secretary and editor of CCF news, have been proposed for nomination as CCF candidate in Vancouver East, the seat formerly held by Arnold Webster, former CCF leader who has retired.

Humidity Critical In B.C. Forests

(See Page 2)

VANCOUVER (CP)—Warmer weather and lower humidity had forestry officials worried about fire conditions today. There were 107 new fires during the weekend and 26 are still burning, but all except a 2,700-acre blaze on the Sechelt Peninsula 50 miles northwest of here are under control.

A forest official said the humidity had dropped to 35 today. Anything below 30 is considered extremely dangerous.

A Pacific storm is bringing rainy weather to the northern B.C. area, but continued high temperatures are forecast for the southern part of the province.

Wedding Party Kills Three

EDMONTON (CP) — Three Indians died here Saturday and Sunday following a wedding party Friday night at Drayton Valley, 90 miles southwest of here, RCMP reported.

GUARD FOR QUEEN ENLARGED BY YARD

LONDON (AP)—Three Cypriot gunmen today were reported being hunted by police who have thrown a close guard around the Queen, the Duke of Edinburgh, and other members of the Royal Family.

The trooping of the color ceremony next Thursday, at which the Queen will ride on a horse for an hour in the midst of a large crowd on the Horseguards' parade grounds, is giving police a headache.

Scotland Yard has called many extra policemen from outlying districts for duty at the ceremony. All available central London detectives will be mingling with the throngs.

Extra security precautions were evident when the Queen and her children returned from a holiday in Scotland Sunday.

Spectators were cleared from the platform at Euston station at which their train arrived. There were rain-coated men, on a sunny day, at the station. They were presumed to be security men, with coats covering pistols.

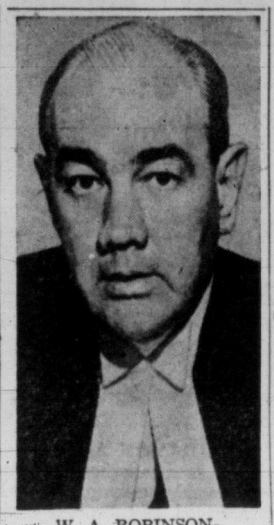

W. A. ROBINSON
. . . faces motion of censure

Government Slows Rush on Pipe Loan

OTTAWA (BUP)—The government retreated in the Commons today under the Opposition's attack on its pipelines loan bill.

Prime Minister Louis St. Laurent announced the government would not force immediate postponement of debate on the remaining clauses of the bill, currently before the House for clause-by-clause study, as it did on the first three clauses last week.

He said the House could debate whatever clauses it wished of the remaining four for the balance of the week.

But a new debate was launched immediately when Opposition leader George Drew moved a motion of censure on House committee chairman William Robinson (L-Simcoe East), who, he said on Friday when Donald Fleming (PC-Toronto Eglinton) was suspended, had lost the confidence of Opposition members.

Mr. Drew's motion was ruled out of order. However, later, when the Commons went into committee of the whole on the pipeline bill, the deputy chairman, E. T. Applewhaite, took over the chair.

Mr. Robinson had been in the chair throughout the first two days.

Fleming and his PC colleague Howard Green (who fainted in the Parliamentary restaurant after Friday's session) were cheered when they returned to the House today.

Drew's immediate reaction to Mr. St. Laurent's announcement that debate would be permitted on clauses 4 to 7 of the bill, was one of protest. He said the House should revert to clauses 1 and 2, to make a fresh start on clause-by-clause study.

Mr. St. Laurent said it was the government's intention to postpone debate on the earlier clauses of the bill and debate clauses 4 to 7 because they contained the real meat of the legislation.

LPP PICKET COMMONS

OTTAWA CP)—Some 30 persons today walked a peaceful picket line in front of the Parliament Buildings to protest the government's natural gas pipeline legislation.

The only member of parliament who apparently took notice of the placard-carrying marchers from the Labor-Progressive Communist party was Rev. Dan McIvor, Liberal member for Fort William.

He came out of the Parliament Buildings, looked at the picket line and shouted, "Hurray for the Liberals" and "Hurrah for C. D. Howe."

"Take another drink," shouted one of the marchers.

Communists Lose Ground In Italy Vote

ROME (UP)—Italy's Communist party, the biggest in the free world, suffered losses today in the first returns from Italy's nationwide local elections.

Premier Antonio Segni's Christian Democratic party, the pro-western group that has governed Italy through the postwar struggle against Fascism and Communism, took heart from the early but conclusive returns.

A big turnout among the 30,000,000 eligible men and women voting in the west's first big test of the Kremlin's "smile offensive," encouraged Democratic parties which had feared Democratic apathy would give the local posts to the Communists.

But apparently the Communist party was undermined by Moscow's flip-flop on Josef Stalin, for early returns showed Democratic gains.

It was too early for any cheering by the west. Voting continued today and there were no results from the major cities' tight races.

City administrations were at stake in such major cities as Rome, Turin, Genoa, Milan, Venice, Trieste, Bologna, Florence, Leghorn, Naples and Bari. A total of 7,141 communities or districts in 79 provinces was involved.

Pupkowski Ordered to Essondale

The B.C. Cabinet today ordered that Czeslaw Pupkowski, charged with murder and committed for trial in Victoria April 19, be removed from Oakalla Prison to the provincial mental hospital at Essondale. Pupkowski was charged after he was pulled from the sea after attempting suicide. His wife's beaten body was found in their James Bay Home.

The cabinet said that satisfactory evidence that Pupowski is "mentally ill" had been submitted.

Speaker Ready To Answer Opposition

OTTAWA (BUP) — Speaker Rene Beaudoin told the Commons today he was willing to submit his record in the speakership to a House committee composed entirely of opposition MPs.

He suggested that the novel committee, with no government supporters on it, be under the chairmanship of Stanley Knowles (CCF, Winnipeg North Centre), party whip and rules expert.

Beaudoin said that during the weekend he had reviewed all the rulings he had made since the pipeline debate started, and found them all correct, with two minor exceptions. One was a ruling supporting a motion by opposition leader George Drew to divide the bill into two bills, and one was a ruling allowing Knowles to move the adjournment of the House, although he believed at the time that the motion was out of order.

He said a motion to adjourn the House was always in order.

Mishaps Kill 42 in Canada

By the Canadian Press

Forty-two Canadians died accidentally during the weekend, 20 in traffic mishaps and 14 by drowning.

A Canadian Press survey shows from 6 p.m. local time Friday to midnight Sunday 20 persons died in Ontario, seven in Quebec, seven in British Columbia, four in Alberta, two in Saskatchewan, and one each in New Brunswick and Nova Scotoia.

Four men were drowned in British Columbia when their boat overturned in the Squamish river. Another drowning and two traffic deaths boosted B.C.'s toll to seven. (See Page 11.)

New H-Bomb Blast?

TOKYO (AP) — Japanese scientists announced their instruments indicated the United States set off another hydrogen blast at Bikini today comparable in power to the mighty May 21 H-bomb explosion.

Swiss Match Hillary

KATMANDU, Nepal (AP) — Swiss mountaineering teams have made an unprecedented grand slam by twice climbing Everest — world's tallest peak conquered but once before by a British team in 1953—and reaching the summit of neighboring Lhotse, a Nepalese government spokesman announced.

The announcement said the first pair of Swiss climbers to win victory were Ernest Reiss and Fritz Lunchsinger, who climbed to the summit of 27,890 - foot "Lhotse One" May 18.

Following this success, climbers Ernst Schmied and Jurg Marjet toiled up the winding ice-strewn trail which Sir Edmund Hillary and his Sherpa guide, Tensing, followed just three years earlier to pin the Swiss flag to the top of the world's highest mountain May 23.

A day later another team of Swiss climbers—Adolf Reist and Hands Rudolf von Gunten—fought their way through low clouds to Everest's summit, the announcement said.

"All members of the Swiss team are proud and happy," the Nepalese spokesman reported.

BUSY SEASON

Only the Argentine team attempting to climb the 26,810-foot Mount Dhaykagiri in central Nepal is still in the field.

There has been no report from South American climbers for one month.

The Swiss success, together with the Japanese expedition's double successful assault on Manaslu peak—which previously was unclimbed—May 9 and May 11, makes the present summer season one of the most successful in modern history of Himalayan climbing.

Albert Eggler, leader of the expedition, said in a message to the Nepal foreign office that the two assaults on Everest were made from the 26,000-foot south col between the two mighty peaks.

Eggler said Luchsinger and Reiss reached the Lhotse summit from Camp Six on the south col, while Schmied, Marmet, Reist and Gunsten climbed Everest from Camp Seven on the south col, which is 26,000 feet high.

The Swiss assault groups climbed 1,890 feet from the barren, windswept south col to conquer Lhotse, and 3,028 feet to reach the summit of Everest.

LONDON (Reuters) — Brigadier Sir John Hunt, leader of the successful 1953 Everest expedition, said today he was "simply delighted" to hear of the Swiss success.

"Please tell them we send tremendous congratulations from all the members of the 1953 British team," Hunt said.

"Only last week we had a reunion in Wales and discussed the Swiss team. We sent them a message wishing them every success."

Disappears From Boat

VANCOUVER (CP) — Police said John G. Biggs, 81, of Vancouver, disappeared early today aboard the CPR's Princess Marguerite on a return trip from Victoria. His wife said she last saw him when the ship was approaching the Lion's Gate bridge at the harbor entrance here.

PROMOTER PUZZLES JORDAN RIVER

40 Loggers Get $250 Each For Staking Mining Claims

BY DON INGHAM

A free-wheeling mining promoter has brought both sudden prosperity and mystery to a group of loggers at Jordan River.

They are not certain of the details of the last 10 days' operations, but they do know that about 40 of them made $250 each for three days' work, and that the benefactor was Peter A. Schwerdt, well known figure in the oil and mining markets of Canada and the United States.

On the Friday before the Victoria Day weekend Mr. Schwerdt "dropped in" to Jordan River in a helicopter chartered from Okanagan Helicopters Ltd. Starting Saturday, he had the whirlybird ferry men in groups of two to a central location beyond Jordan River, where they staked mining claims.

$100 EACH

The work went on for three days, under licences provided for the men by Mr. Schwerdt, and at the conclusion of the operation he paid them $100 each for rights to their claims, and $50 per day for their efforts.

Since eight claims can be staked on one licence, it is estimated Mr. Schwerdt has more than 300 claims in the area, all within about a 15-mile radius of Jordan River. Some are close to the West Coast road, others are in the vicinity of the B.C. Electric storage dam, and some are east of the watershed.

HE HAS IT

When he arrived with his proposition there were some who doubted that Mr. Schwerdt had the wherewithal to back up his ideas, but it was soon found that he was perfectly able financially to do the same thing again next week, and for a good many other weeks if he were so inclined.

The loggers now have their $250 each, which in practically all cases is safely tucked away in a bank account against the likelihood of a forest closure and lack of employment.

The money is doubly pleasing because it is capital gain and not subject to income tax.

And Mr. Schwerdt has 300 claims on—what?

Well, copper has enjoyed a big boom in Canada, and the price of copper is still high. Mr. Schwerdt has been interested in copper prospects before, and it is understood there are a number of expired copper claims in or near the area staked by the Jordan River "miners."

"I had a bit of gambling money and I'm gambling," was the only explanation Mr. Schwerdt would give his part-time helpers.

PRAYER FOR TODAY

FATHER IN HEAVEN, we stand amazed at the design that is evident in all things; the tides that rise and fall with precision; the barn swallow building her nest; the stars in their courses. May these remind us that there is a design also for each of us, a plan for our individual lives; and give us the courage to find and pursue it; through Jesus Christ. Amen.

Index to Inside Pages

	Page
No Inquest for Frogman, Paper Claims	2
Missing Pilot Down on Ice Field	2
Helicopter Rescues Injured Climber	3
Seven Killed in B.C. Mishaps	11
Heroic Rescue 26 Years Ago Brings Reward	14

Ask The Times 15	Enke 5	Roberts 15
As We Live 16	Entertainment 13	Sports 8, 9
Bridge 18	Finance 10	TV With Lee 19
Brock 4	Island Digest 6	Why Grow Old? 16
Classified 18	Penny Saver 16	Women 16, 17
Comics 12	Radio 20	Your Horoscope 21

Well, guess Everest's all ready fer th' real estate men any time now.

* * *

Took a few million years t' make thet gas. Guess it c'd wait another year fer a pipe.

* * *

Allus glad t' see another swimmer try th' Strait. An' thet's as close as I'll be gittin' to it.

No Inquest For Frogman, Paper Claims

Court Inquiry Feared by Gov't?

LONDON (Reuters) — A special death certificate is expected to be issued for Lt.-Cmdr. Lionel Crabb, British frogman who disappeared in Portsmouth Harbor near a Russian cruiser, it was reported Sunday.

The Sunday Dispatch says the certificate will "avoid the necessity of the family having to go to court to get him officially presumed dead."

The newspaper adds: "The government wants to hear no more about Crab's activities.

"They fear that a court inquiry, or a body-less inquest, might mean the disclosure of certain facts which they want kept quiet.

"Even if the hearing were in camera, many people would have to be let into the secret how Crabb met his death and it is thought that the fewer people who know the better.

"Crabb's life insurance cannot be collected until he is officially presumed dead. His estate is being wound up and this money is needed to settle a few debts."

Crabb is presumed to have died in Portsmouth harbor at the time Russian naval units were there when Russian leaders Nikolai Bulganin and Nikita Khrushchev visited England.

In a debate in the House of Commons on Crabb's disappearance, the British Labor opposition raised doubts about the efficiency of the secret service. But Prime Minister Eden refused "to say a word more" about the Crabb case.

Sechelt Fire Under Control

VANCOUVER (CP)—The Sechelt peninsula forest fire, threatening the logging village of Egmont, is "reasonably under control."

Vancouver district forester, D. B. Taylor, made the report Sunday after an aerial survey of the 2,500-acre fire.

Egmont's 200 residents, including 40 children, were prepared to evacuate by sea Saturday if the flames broke through firelines two miles from the settlement. Two hundred men and 12 bulldozers still are battling the blaze.

Two major fires were reported to have broken out along the right of way of the Pacific Great Eastern Railway. At Oenat Poole creek in the Lillooet district 200 acres were aflame. The second fire at Mile 63 covered 125 acres. The fires, 10 miles apart, were being fought by 80 men.

Col. Cy Peck May Not Attend VC Centennial

Col. Cyrus Peck, 85, one of three district holders of the Victoria Cross, may not be able to attend the VC centennial celebrations in London, June 25, it was learned today.

He entered Rest Haven Hospital in Sidney, Thursday, suffering from what was believed to be heart trouble. Hospital authorities today said his condition is "improving."

Original plan was to leave here June 16, and this will still be followed if the colonel has rallied sufficiently by then. Last January he was stricken with pneumonia, but recovered rapidly.

Cmdr. Rowland Bourke, VC, 1254 Lyall, also leaves June 16. He and his wife intend to stay in England until July 20.

Maj.-Gen. G. R. Pearkes, VC, MP, 1268 Tattersal, and Mrs. Pearkes will be going.

HOLIDAY IN AUSTRIA—Wallis Warfield Simpson, left, does calisthenics at Austrian spa. Duke of Windsor's aide-de-camp, Dudley Forwood, acts as instructor. A friend, Mrs. Buist is at right.

. . . DUCHESS

Continued from Page 1

in those days. The invitation list was strictly limited; and, as the board of governors' judgment concerning eligibility carried the finality of a Supreme Court ruling, the issuing of invitations was awaited in a state of suspense bordering on agony.

One morning, the postman put into my hand a large envelope of fine texture that I instantly recognized. I was one of the fortunate 47 invited.

From that moment until the cotillion I was lost to all other earthly considerations.

Looking back upon that season of 1915, and considering that most of us, before long, were to find ourselves classed as the first postwar, or "lost," generation, I am struck by how simple, how decorous, how really calm our lives were.

The word "date" had not then come into vogue; we spoke of "engagements" with boys. On gala occasions we formed theatre parties.

But the usual evening was in a quieter tempo. A boy would telephone to ask whether one would be "home" after dinner. He could usually count upon a fairly breathless affirmative.

The young man would appear about 8 o'clock. There would be an interval of polite conversation with the parents, or, in my case, with my mother. Then the elders would witndraw, leaving the privacy of the living room to the young. But the privacy was only an illusion. Even though out of sight, the older generation hovered vigilantly in near proximity.

I doubt that any Baltimore girl of my age ever went to a restaurant alone with a boy.

I think today's more natural relationships are far better, but something has been lost. Seldom do I witness nowadays the profound respect that my generation had for our elders.

Late in the winter Corinne Mustin, my cousin Lelia's sister, invited me to visit her at Pensacola, Florida. Her husband, Captain Henry Mustin of the U.S. Navy, had recently been appointed commandant of the new air station there.

The month was April, 1916.

The day after I arrived I wrote my mother a letter beginning: "I have just met the world's most fascinating aviator. . . ."

The fascinating aviator was Lieut. Earl Winfield Spencer. We met casually at lunch.

TUESDAY: Love at First Sight.

'Mile of Pennies' Aim of Drive By Boys' Band

"A boy who blows a horn won't blow a safe,' said John P. Abel, in an appeal to Victorians today to support a campaign to raise money to assist the Victoria Boys' Band.

Mr. Abel, president, said the band Monday will start a house-to-house canvass in the city to raise a "mile of pennies" for the purchase of uniforms and instruments.

The boys will canvass for two weeks, he said.

"The band is not sponsored by or affiliated with any society or other organization," said Mr. Abel. "Your support for this cause is urgently requested."

World Crusade For Peace Urged By Lions' Head

QUEBEC (CP) — International president Humberto Valenzuela of the Lions Clubs said Sunday he would like to see a world peace crusade under taken jointly by all similar service organizations.

Mr. Valenzuela, who has been visiting 65 of the 75 countries where there are Lions Clubs, said in an interview he would like to make a suggestion to the international bureau of Lions Clubs at its next assembly in Miami, June 27-30.

The Santiago, Chile, man said he has been struck by the number of soldiers and war weapons he has seen "in a world which aspires towards peace at any price."

"However, there is the arms race in the Arab world . . . what I saw in Egypt made a particular impression on me.

"I cannot understand that all these countries that wish for peace can arm in the manner of Egypt, for example, and all the Middle East countries.

Wild Mob Pulls French Troops From Train

Protest Recalls For Algeria Service

ST. NAZAIRE, France (AP) —A mob of about 1,500 men stormed through police lines today and carried home in triumph a group of reservists who were scheduled to leave by train for service in Algeria.

A force of about 1,000 mobile guards and special riot police, swinging gunbutts and clubs was unable to check the demonstrators' march on the railway station in this heavy Communist seaport and shipbuilding town. Tear gas and practice grenades also were used in vain.

The mob threw anything within reach at the police—stones, iron bars and heavy bolts. Several persons were injured on both sides.

About 200 reservists were on the train, due to leave for the Mediterranean at noon.

LEAVE JOBS

The protest started off with about 300 persons swarming over the railway tracks and around the station, and swelled rapidly as workers left their jobs in metal working plants and in the construction industry at the call of the Communist-dominated Confederation Generale du Travail.

The non-Communist unions did not order their men to join in the walkout but expressed sympathy with the reservists recalled to active duty.

Demonstrations against sending troops to Algeria have been increasing. A train between Bourg Saint Maurice and Chambery in the French Alps was delayed for 40 minutes Sunday. The demonstration ended when it was learned no recalled soldiers were on the train.

While the fighting at St. Nazaire was still in progress, the reservists left the railroad station to go home. Demonstrators picked them up and carried them on their shoulders.

Word passed through this city that similar action might be taken later today at Nantes. A big force of policeman was on duty around the station at Nantes.

Mrs. Grace Dawe Succumbs in City

Mrs. Grace Dawe, 1564 Rockland, a resident of Victoria since 1912, died Thursday in the Royal Jubilee Hospital.

She was the widow of Rev. William Henry Dawe, former curate of Christ Church Cathedral. There is no immediate family in Victoria.

Funeral will be held Monday, with the cortege leaving Hayward's Chapel at 1.25 p.m. for Christ Church Cathedral, where Very Rev. Dean Brian Whitlow will officiate at 1.30. Cremation will follow.

Mrs. Dawe was born in England but lived much of her life in Victoria.

She was a member of B.C. Electric Quarter Century Club and BCE Retired Employees' Association, and for many years served actively in Christ Church Women's Auxiliary.

PICKED OUT OF TRASH CAN

Policemen Breathe Life Into Abandoned Infant

NEW YORK (UP)—Two policemen saved a new-born baby, abandoned in a trash can, from death Sunday by breathing life into his fragile body.

Paul Llorens, superintendent of a dingy Harlem tenement, discovered the infant crammed into a rubbish can beneath a stairway.

Llorens called police and patrolmen Paul Gottlieb and Dennis Healy raced to the building.

The body of the hours-old infant was cold when they arrived. His face was blue from suffocation and his umbilical cord was tangled around his tiny throat, cutting off his breath.

Healy disentangled the cord and massaged the baby's chest.

They tried to tie the cord to stem the bleeding, but had no string so Gottlieb pulled two parking tickets from his pocket, tore the twine from them and stemmed the flow of blood.

Then the two officers took turns breathing into the baby's mouth. Perspiration covered their faces as they grimly blew life into the fragile body. They heard a sound.

"The baby started to cry and then we knew we had him," Gottlieb said.

An ambulance summoned by Gottlieb finally arrived, and by that time the child was crying loudly.

Doctors put the baby on the incubator and said he was in "very good condition" today.

Each of the policeman has two children.

New Flood Crest Menaces Creston

Kootenay Town Reinforces Dikes; Fraser Valley Situation Easier

CRESTON (BUP)—Waters of the surging Kootenay River were at the critical level of 23½ feet at Creston Sunday night with apparently a higher crest to come.

Trucks hauled dirt all day yesterday to reinforce the dikes, which were constantly patrolled by men and periodically inspected from the air.

With no sign of a letup in the hot weather, opinions vary as to when the Kootenay will crest.

At Cranbrook, cooler nights have lowered the levels of roaring streams, and the situation is eased, although the emergency is not yet considered over.

A close watch is being maintained on stretches of highway threatened by floods, but it is no longer necessary for the public works department to tow cars through 18 inches of water in the Yahk district.

The usual high water period in the Cranbrook area is the first week in June, and there is still a good deal of snow to come down.

Meanwhile, the flood threat with the Fraser River at Mission has passed for the present.

The river dropped a further two inches in the past 24 hours.

Tickets for the Velda Willie "Maytime Revue," sponsored by Esquimalt Chapter, IODE, may be obtained at the Royal Theatre tonight, prior to the performance at 8 p.m.

ISLAND HIGHWAY CHECK REJECTS HALF OF CARS

NANAIMO (BUP)—Almost half the cars checked over the weekend by Nanaimo and District Traffic and Safety Association were rejected because of faults and the drivers will likely receive check-up slips from police this week.

The voluntary check preceded an official compulsory RCMP check which began this morning and will continue until Thursday.

Check-up slips require a car owner to have faults in his auto repaired and then report back to police for confirmation.

ONLY THE NEW GENERAL ELECTRIC AUTOMATIC WASHER
HAS FILTER-FLO WASHING ACTION
The Only Washer That Cleans and Re-Cleans the Wash Water
Liberal Trade-In Allowance for Your Old Washer
GET THESE EXTRA FEATURES:
• Over 50% More Clothes Capacity Than Many Other Automatics
• Water Saver Control
• Automatic Detergent Dispenser
$399
★ WE SELL ★ WE INSTALL ★ WE SERVICE
C. J. McDOWELL
PLUMBING AND HEATING LTD.
1000 DOUGLAS STREET PHONE 3-4138

President Classic 4-Door Sedan

Now "traffic-test" the big new Studebaker!

Now's a perfect time to take this big new Studebaker out in traffic to see how it behaves!

And, believe us, it behaves just great. When the light says Go, you *go*—whisked by 210-hp. *Take-off Torque*. When it says Stop, you *stop*—with the biggest brakes in the low price field. You *see* better, *drive* more effortlessly, and *ride* more comfortably and safely than in any other car in the field!

So come in. Traffic-test the Studebaker yourself. You're bound to agree it's the biggest *value* today!

JUST PICK UP YOUR PHONE and tell your Studebaker dealer when you'd like to have him bring a demonstration model to your door. No obligation of course.

ALWAYS BUY CERTIFIED USED CARS FROM STUDEBAKER DEALERS

Studebaker *Craftmanship with a flair!*

STUDEBAKER-PACKARD OF CANADA, LIMITED—WHERE PRIDE OF WORKMANSHIP STILL COMES FIRST

PLIMLEY ON YATES 2-9121

'Down on Ice Field' Radios Missing Pilot

WINNIPEG (CP) — A third SOS signal and terse message, "down on an icefield," strengthened the hope Sunday that a pilot missing nine days in the Arctic barrens about 1,000 miles north of Winnipeg was safe.

RCAF headquarters at Winnipeg reported indications were the signals, picked up at 5.25 a.m. Sunday by a marine radio station on Nottingham Island, came from C. C. Crossley. The 60-year-old pilot from Toronto has been missing since May 19 on a flight from a secret DEW-line site to Churchill, Man. No other planes are known to be missing in the area.

The messages were garbled, but a bearing indicated the pilot's position was near Sturges Island, northwest of Southampton Island and between Southampton and Melville peninsula.

THREE SEARCHERS

Three RCAF aircraft operating out of Coral Harbor were expected to investigate the latest report.

Two other planes, a Lancaster from Torbay, Nfld., and a Canso from Vancouver, were scheduled to join the search Sunday.

Two SOS signals were picked up Saturday but search planes failed to find any trace of the missing pilot when they scoured the area Saturday night after being grounded by a low ceiling most of the day.

HEAR BETTER

If you would like to hear better, come to the office or arrange a home appointment to try the latest Paravox all-transistor hearing-aids, fitted to your individual requirements, without obligation.

The Paravox hearing-aids produce such clear amplification of essential sounds that you will be amazed, and delighted, too, that so small an instrument can produce such great full power when you want it.

Ask for a demonstration of the Paravox I-GLAS aid which enables you to hear through your glasses.

VICTORIA HEARING-AID CO.
326 Yarrow Bldg., 625 Fort St. B. S. H. TYE
Owned and Operated by Hard-of-Hearing Persons

BASEBALL

NATIONAL LEAGUE	W	L	Pct	GBL
Milwaukee	16	9	.640	1
St. Louis	22	13	.629	
Pittsburgh	18	14	.563	2½
Cincinnati	18	14	.563	2½
Brooklyn	17	14	.546	3
New York	14	18	.438	6½
Philadelphia	10	21	.323	10
Chicago	8	21	.276	11

Games behind figured from St. Louis, the won-lost leader.

SUNDAY

First Game—		R.	H.	E.
Chicago	010 001 000—	2	5	1
St. Louis	031 102 50x—	12	14	2

Brosnan, Minner (3), Hughes (6), Davis (7) Hacker (8) and Chiti; Mizell and Sarni.

Second—				
Chicago	010 250 010—	9	15	1
St. Louis	413 011 10x—	11	13	1

Minner, Valentinetti (2), Hughes (3), Kaiser (4), Davis (5), Lown (7) and Landrith; Poholsky, Jackson (5), McDaniel (5) and Smith.

Cincinnati	000 001 100—	2	9	2
Milwaukee	020 200 21x—	7	14	2

Folwer, LaPalme (5), Freeman (7) and Bailey; Burdette, Jolly (7) and Crandall, Rice (3).

SATURDAY

Pittsburgh 6, Philadelphia 2.
Brooklyn 6, New York 0.
Cincinnati 11, Milwaukee 2.

AMERICAN LEAGUE	W	L	Pct	GBL
New York	25	12	.676	
Cleveland	20	14	.588	3½
Boston	18	16	.529	5½
Chicago	15	14	.517	6
Baltimore	16	19	.457	8
Washington	15	21	.417	9½
Detroit	15	21	.417	9½
Kansas City	14	21	.410	10

SUNDAY

First Game—		R.	H.	E.
Cleveland	100 030 000 000 000—	4	13	0
Chicago	100 000 201 000 001—	5	16	0

(Fifteen innings.)

Lemon, Mossie (7), Narleski (9), Daley (10), McLish (13) and Naragon, Hegan (8); Keegan, Consuegra (7), Howell (9), Wilson (14) and Lollar Moss (10).

Second—				
Cleveland	010 012 000—	4	7	0
Chicago	000 000 200—	2	5	2

Wynn and Hegan; Harshman, Consuegra (9) and Lollar.

First Game—				
Washington	501 000 010—	7	7	2
Boston	107 000 01x—	9	11	0

Clevenger, Grob (1), Stewart (4), Chakales (7) and Courtney; Brewer and White.

Second—				
Washington	410 020 003 1—	11	16	2
Boston	200 123 011 0—	10	15	0

(Ten innings.)

Pascual, Ramos (8), Stone (10) and FitzGerald, Courtney (8); Porterfield, Kiely (2), Hurd (7) and Dapey.

First Game—				
Kansas City	011 000 000—	2	9	0
Detroit	112 101 02x—	8	10	0

Herriage, Crimian (7) and Ginsberg; Lary and House.

Second—				
Kansas City	010 004 000—	5	12	3
Detroit	000 000 000—	0	10	0

Ditmar and Thompson; Maas, Masterson (6), Aber (7) and House.

SATURDAY

AMERICAN LEAGUE

Kansas City 6, Detroit 12.
Washington 4, Boston 1.
New York 4, Baltimore 9.

PACIFIC COAST LEAGUE

	W.	L	Pct	GBL
Los Angeles	30	16	.652	
Sacramento	26	18	.591	3
Seattle	28	22	.560	4
San Diego	24	25	.490	7½
San Francisco	23	25	.479	8
Portland	22	25	.468	8½
Hollywood	20	25	.444	9½
Vancouver	16	33	.327	15½

SUNDAY

First Game—		R.	H.	E.
San Diego	000 112 131—	9	13	1
Portland	000 000 020—	2	9	1

Carmichael and Aylward; Darnell, Walbel (8) and Calderone.

Second—				
San Diego	001 021 0—	4	13	1
Portland	010 010 0—	2	5	2

Hoskine and Astroth; Martin, Shore (5), Lint (7) and Bottler.

First Game—				
Seattle	000 010 002—	3	11	0
Los Angeles	010 012 00x—	4	9	0

Pracchia and Ortelg; Pieretti, Anderson (9) and Tappe.

Second—				
Seattle	000 004 0—	4	5	0
Los Angeles	010 100 3—	5	8	2

Jansen, Podbielan (6), Kennedy (7) and Ortelg; Thorpe, Bauer (6), Fodge (6), Anderson (7) and Hannah.

First Game—				
Hollywood	011 011 000—	4	14	1
San Francisco	000 201 002—	5	7	1

Green and Naton, Hall (9); R. G. Smith Grba (5) and Sullivan.

Second—				
Hollywood	013 001 2—	6	10	2
San Francisco	100 100 2—	4	7	1

Naranjo, O'Donnell (7), Wade (7) and Hall; Osborn, Henry (7) and Sadowski.

SATURDAY

Hollywood 4, San Francisco 6.
Seattle 6, Los Angeles 9.
Sacramento 3-4, Vancouver 2-2.
San Diego 5, Portland 7.

INTERNATIONAL LEAGUE

	W	L	Pct	GBL
Montreal	26	12	.684	
Rochester	24	16	.600	3
Toronto	19	15	.559	5
Columbus	17	19	.472	8
Richmond	18	22	.450	9
Miami	17	22	.436	9½
Buffalo	14	20	.412	10
Havana	15	24	.385	11½

SUNDAY

Rochester 4-5, Buffalo 5-7.
Havana 0-4, Columbus 1-5.
Miami 7, Richmond 6.

SATURDAY

Toronto 2, Montreal 7.
Rochester 12, Buffalo 7.
Miami 7, Richmond 8.

AMERICAN ASSOCIATION

SUNDAY

Wichita 4-1, Charleston 0-4.
Omaha 3-1, St. Paul 4-4.
Denver 5-6, Minneapolis 3-2.

SATURDAY

Denver 3, Minneapolis 5.
Omaha 11, St. Paul 8.

Birds Surprise Husky Crewmen

SEATTLE (AP)—The University of British Columbia varsity threw a scare into Washington's rowing crew Saturday but the Huskies put on a spurt in the final 200 meters to defeat the Canadians by a scant 12 feet.

The Washington crew covered the choppy 2,000-meter course on Lake Washington in 6.02.6, just nine-tenths of a second ahead of their surprisingly strong northern rivals.

Sievers Sinks Sox; Braves Still Lead

IT TOOK PAY RAISE TO STOP LONG COLD

PHILADELPHIA (AP)—Dale Long, Pittsburgh's slugging first baseman who has set a major league record of hitting home runs in seven consecutive games, has been rewarded with a $2,500 pay boost to put his salary at $16,500.

Long said general manager Joe Brown notified him of the pay increase Saturday night.

"Joe told me when I signed my contract that I would hear from him later," Long declared. "I was asking for $15,000 and he wanted me to sign for $14,000.

"He called Saturday night, and when he said he was tearing up my contract and giving me a new one for a raise of $2,500 I choked up."

Long Set New Mark For Homers

By The Associated Press

If manager Mike Higgins of Boston Red Sox today felt like the fisherman who went out for a whale and came back with a couple of minnows who could blame him?

Six months ago Red Sox engineered a deal with Washington, acquiring pitcher Bob Porterfield among others in exchange for five young players and cash. It seemed they had stripped the Senators of their best players but now it is evident the big catch got away. The big catch is Roy Sievers.

What a whale of a job of hitting Sievers has turned in against Red Sox pitching this season, especially at Boston's Fenway Park. In five Washington games at Boston, Sievers blasted 10 hits in 20 times at bat for a torrid .500 average. That's not all. He scored 10 runs, clouted five home runs and two doubles and drove in 11 runs. He also had four for eight and three RBI's in three games in Washington.

MUSIAL SNAPS OUT

The slugging outfielder-turned-first baseman turned on the heat against Boston Sunday, collecting five hits, scoring five runs and driving in five as Washington held the Red Sox to a split in their doubleheader.

It was Roy's 10th inning double that drove in Clint Courtney with the run that gave Washington an 11-10 second-game triumph after Red Sox had come from behind to win the opener 9-7. The big St. Louisian homered in each game, the second four-bagger coming off Porterfield, who failed to finish for the fourth time in five starts. He has a 1-3 record.

Stan Musial snapped out of a slump with seven runs batted in on four hits, one a three-run homer, to lead St. Louis Cardinals to an 11-9 and 12-2 doubleheader sweep over Chicago Cubs.

BRAVES STILL AHEAD

Sparked by rookie first baseman Frank Torre's four straight hits, Milwaukee Braves defeated Cincinnati Redlegs, 7-2, to cling tenaciously to their slim lead. Because they have lost only nine games to St. Louis' 13, Braves are in front in percentages, .640 to .629.

Dale Long's hitting Saturday led Pirates to a 6-2 win over Phillies. He clouted relief pitcher Ben Flower's first pitch in the eighth over the rightfield wall to crack the six-homers-in-six-games mark set in 1922 by Ken William of St. Louis Browns and equalled three times since then.

Dave Ads Glitter To Glossy Record

Dave Emery of United Commercial Travellers, tied another piece to the hottest string in local minor baseball Sunday.

Emery pitched UCT to an 8-1 victory over Menzies Plumbing in Babe Ruth League action at Beacon Hill Park, giving up just one hit. The victory was the fourth straight for Emery and in the four games, he has given up only four hits. He has had a no-hitter, two one-hitters and a two-hitter.

Until Menzies scored on him in the first inning, he had pitched 27 innings of scoreless ball. Losing pitcher was tough-luck Barry Menzies.

Emery struck out 16 and Menzies wiffed 14. Emery also clubbed a three-run homer and a run-producing single. Gordon Mooney got the losers' only hit.

In the other Babe Ruth game, Daryl Lorimer pitched and batted Optimists to an 11-5 victory over McCall-Davey. Lorimer gave up five hits and clouted two triples and a single.

In Pony League action at Carnarvon Park, Jaycees and Cosmopolitans battled to a 4-4 tie that was called by the Sunday curfew. Cosmopolitan pitcher Doug Gilmour struck out 15.

SLUGFEST

In the second half of the double-header, Victoria Police won a wild and woolly 11-6 decision over Oak Bay Police with Ray Benwell hitting three doubles and a single for City Police. Stan McLeod and Garry Foster hit triples for the losers.

Larry De Costa was the big man in the Saanich Babe Ruth League at Reynolds Road. De Costa shut out Patterson, Construction on two hits to give Capital City Service the 4-0 victory.

Two games were played in the Esquimalt-Vic West Little League, Yarrows taking a tight 2-1 victory over Lions and Pirates belting Merchants, 16-0. John Kirkendale of Lions picked up three of his team's hits. Pirates were paced at the plate by Chuck Anslow who had three singles and scored two runs.

Lions outlasted Kinsmen in the American Little League, scoring a loose 16-15 victory with Doug Okerstrom getting the victory. In the other half of the twin bill, Oak Bay Kiwanis edged Elks 7-6, with Dave Pollock batting in the winning run with his third hit.

Two games were played in the Colt League at Windsor Park, Victoria Tire shading Morrisons, 8-6, and Dowells edging Pacific Sheet Metal, 5-4. Saunders hit a home run for Dowells.

On Saturday, Odd Fellows stayed in first place in the National Little League by scoring six runs in the last inning to down Gyros, 6-5.

Minor Baseball

COLT LEAGUE

		R.	H.	E.
Victoria Tire	022 202—	8	5	0
Morrisons	030 003—	6	6	7

Bill Wilson, Bob Brennan (6) and Wally Corbett; Tennson and Thompson, Nichols (2).

Dowells	200 111—	5	6	1
Pacific Sheet	000 013—	4	4	1

Steve Bishop ad Chesman; Collier, Williams and Devlin.

PONY LEAGUE

Jaycees	000 003 01—	4	5	3
Cosmopolitans	011 100 01—	4	9	1

Brent Ewing and Saddler; Doug Gilmour and Jack Heath, Warren Lowe (6).

Oak Bay Police	300 100 2—	6	8	3
Victoria Police	401 411 0—	11	13	6

Stan McLeod, Bill Mundie (6) and Robbie Clark; Billy Smith and Bruce Timbers.

BABE RUTH LEAGUE

UCT	010 005 2—	8	6	2
Menzies	100 000 0—	1	1	2

Dave Emery and George Webb; Barry Menzies and Don May.

McCall Davey	000 200 3—	5	5	3
Otpimists	403 040 x—	11	10	2

Barry Cosier, Bill McCready (3), Jim Coyle (6) and Frank Chambers; Daryl Lorimer and Ron Frumerie.

AMERICAN LEAGUE

Oak Bay Kiwanis	130 201—	7	13	3
Elks	400 020—	6	8	5

Grant Allan, Larry Kern (5) and Dave Pollock; Gordon Dovey, Ken Gregory (4) and Don McDonald.

Lions	0/1113 101—	16	9	7
Kinsmen	3 5 3 400—	15	18	5

Doug Okerstrom and Paul Moretti; Bob McLaren, Hugh Pite (2) and Dave Coe.

ESQUIMALT-VIC WEST LITTLE LEAGUE

Lions	100 000—	1	5	1
Yarrows	100 001—	2	7	0

John Kirkendale, Ronny Bowker (6) and Patrick Green; Dennis Morris and Larry Shaw.

Pirates	302 11—16	10	0	
Merchants	000 00— 0	2	4	

Fergie Webster, Murry Pastuck (4) and Chuck Anslow; Richard Cowx, Ian Cameron and Ken Dowenchuck.

HAMPTON LITTLE LEAGUE

Beavers	011 22—6	4	3	
Totems	441 1x—10	9	3	

Barr, Croll (5) and Taylor; Rutledge and Dahman.

Cubs	003 031— 7	3	4	
Cougars	311 35x—13	9	3	

NORTH KIWANIS LEAGUE

Pages	700 120 0—10	1	1	
Hagels	000 103 0— 4	5	1	

Bishop and Middleton; Kelsall, Booth (1) and Lindsay.

SAANICH BABE RUTH LEAGUE

	W	L	Pct.
Capital City Service Station	3	1	.750
Outdoor Super Market	1	1	.500
Island Decorators	1	2	.333
Patterson Construction	1	2	.333

SAANICH BABE RUTH LEAGUE

Patterson Construction	0	2	4	
Capital City Service	4	5	3	

Fiddler and McCauley; De Costa and Coppin.

NATIONAL LEAGUE

	W	L	Pct.	GBL
Odd Fellows	5	2	.714	
Rotary	3	3	.500	1½
Gyros	3	4	.429	2
North Kiwanis	2	4	.333	2½

SATURDAY

NATIONAL LEAGUE

		R	H	E
North Kiwanis	000 100—	1	4	2
Rotary	000 45x—	9	11	2

Bobby Anderson and Robbie Sirrom; Bill MacAdams and Dave Rivers.

Odd Fellows	000 006—	6	2	
Gyros	301 100—	5	4	0

John McKeachie and Oliver Goldsmith; Alvin Lowe and Larry Whitman.

Magic Note Sets Record

Magic Note set a track record for six furlongs at Exhibition Park Saturday by winning the $1,500 Yorkshire Handicap in 1.10.4. Jockey Paul Frey was up for his fourth win of the day.

O.C. CRICKET

LONDON (Reuters)—Cricket close-of-play scores in Britain Saturday:

Australians 334 for 3 vs. MCC.
Sussex 315, Essex 34 for 0.
Yorkshire 99, Middlesex 148 for 6.
Glamorgan 133, Lancashire 98 for 5.
Gloucestershire 52, Surrey 191 (Surrey all out at the close).
Nottinghamshire 332 for 8 vs. Northamptonshire.
Derbyshire 150, Somerset 136 for 1.
Kent 286, Warwickshire 37 for 2.
Hampshire 270 for 7 vs. Worcestershire.

Canadians Lose

SYDNEY, Australia (AP) — England defeated Canada 2-0 and South Africa edged New Zealand 2-1 today to remain undefeated after the third round of the women's international field hockey tournament at Sydney University today. The Canadians are from Vancouver.

Take Tom's Word for It--- Gridders Have It Tough

LOS ANGELES (AP)—All right, what does it cost a college football player to get through school in these times?

The recent Pacific Coast conference three-year slapdown of UCLA for boosting its monthly payoff to gridders from $75 to $115 makes the answer important and timely.

The answer, in Tom Thaxter's case, is $171.35 a month.

Thaxter, 21-year-old UCLA guard with one more year of eligibility—if the PCC doesn't take it away from him—outlined his expenses in an interview with Bob Oates, Los Angeles Examiner sportswriter.

Thaxter said his present cost of living includes only one frill — a car, which last month cost him $23.69 to operate. That would make his rock-bottom budget $147.66. Some people have recommended that $150 monthly aid to PCC gridders would not be out of line.

This fall, under a new conference rule, coast football players will draw $100 a month. At present, the figure is $75, plus $40 under the table at UCLA.

Here's Thaxter's careful breakdown of his monthly budget:

Board and room, $78.72; weekend meals (his frat house kitchen closes on Saturdays and Sundays), $24.85; laundromat, $2.80; laundry, $6.20; cleaning, $1.40; toothpaste, 49 cents; haircut, $1.50; books, $3.06; tuition, $10; clothing, $1.24; gasoline, $6.14; car repairs, $4.05; car insurance, $13.50; movies and malts, $3.40.

How does Thaxter make up the difference between $115 and $161? He digs ditches for the gas company in Fresno at $1.74 an hour during the summer. Last summer he saved $550.

If he would do it all over, would he make the same financial deal with UCLA?

"I'd have to if I wanted to play football," Thaxter replies. "You can't do three things at once—go to school, play football and work at a job."

RACE RESULTS

EXHIBITION PARK

First Race—Claiming, $950, four-year-olds and up foaled in Canada, six furlongs.

Overset 118 (Frey)	$5.90	$3.20	$2.70
Seven Nites 108 (Broomfield)		3.30	2.70
Lord Glenliyet 118 (Williams)			4.60

Time, 1.13.

Also ran, Vae Victis, Batman, Marshall F, Winforme, Mabe Me, Come Off Steve, Mirene, Can It Yes, Dobby, Harvester.

Second Race—Claiming, $950, four-year-olds and up foaled in Canada, one mile:

Mayo 118 (Frey)	$5.00	$2.80	$2.20
Actland 111 (Ventrella)		2.70	2.30
Lamouche (Sivewright)			2.70

Time, 1.40.4.

Also ran, Broland, Tracillion, So Right, Pardina, Nobe Gold.

Daily Double paid $14.55.

Third Race—Allowance $950, three-year old, six furlongs.

Maithla 110 (Frey)	$23.60	$8.60	$4.20
Bramshant 102 (Collier)		7.20	3.80
Appy Thought 102) (Stone)			3.50

Time, 1.12.4.

Also ran, Honor II, Tou Kahn, Pacific Chief.

Fourth Race—Optional claiming $950, four-year-olds and up foaled in Canada, six furlongs.

Forger 120 (Arterburn)	$6.50	$4.40	$3.30
Flash Over (Coppernoll)		6.40	4.80
Lady Anston 106 (Broomfield)			5.20

Time, 1.12.1.

Also ran, Imponderable, No Tears, Tessella, Arden Drive, Colwood Girl.

Fifth Race—Optional claiming $1,000, four-year-old and up, six furlongs.

Broad Bend 12 (Coppernoll)	$6.50	$3.90	$2.60
Sleigh Run 112 (Collier)		8.00	3.60
Madtogo 118 (Arterburn)			2.50

Time, 1.12.1.

Also ran, Silent Shoe, Gold Venture, Charm Peddler.

Sixth Race—Optional claiming $1,000, four-year-olds and up, six furlongs.

O. U. Kid 112 (Ventrella)	$11.50	$6.70	$4.00
No Peace 114 (Coppernoll)		5.50	3.70
Mannie K 115 (Martinez)			3.50

Time, 1.12

Also ran, Silver Su, Wardee, Food For Thot, Countess Landy, White Mountain, Loan Deal, Junando.

Seventh Race—"Yorkshire Handicap", $1,500, three-year--olds and up, six furlongs.

Magic Note 115 (Frey)	$6.30	$3.20	$2.40
Record Time (110 (Heaney)		4.20	2.70
Pacific Key 113 (Fugate)			2.90

Time, 1.10.4. (New track record.)

Also ran, Free Hand, Western Cloud.

Eighth Race—Claiming, $1,500, four-year-olds and up, one mile.

Hit The Deck 120 (Duncan)	$22.90	$1.70	$6.30
Eastern Epic 112 (Centrella)		9.50	5.40
Bleeker Dutch 117 (Heaney)			5.60

Time, 1.40.

Quinella paid $89.45.

Dramatic Eagle Don's Rich Blow

DALLAS (AP)—Don January shot a dramatic eagle on the 18th green Sunday to win the $30,000 Dallas Centennial Golf Open with 268 for 72 holes.

The young Abilene, Tex., player, making his first tour, staged an uphill drive on the final round to score a three-under-par 67 and win the $6,000 purse money by a stroke over Dow Finsterwald of Bedford Heights, Ohio, and Doug Ford of Hahopac, N.Y.

Finsterwald closed out with a one-under-par 69 while Ford shot a 67. Both earned $2,700.

The three had started the day's final round with Finsterwald leading with 200, January second with 201 and Ford third with 202.

CANADIANS TRAIL

Al Balding of Toronto had a 71 Sunday for a final total of 281 while Jerry Kesselring of Kitchener, Ont., ended up with a 283.

Stan Leonard of Lachute, Que., scored 69 in each of the first two rounds but dropped out Saturday after scoring a 41 on the first nine holes.

January had no less than three eagles in his final round, sinking a 25-foot putt on the first hole for one, driving within four feet of the pin on the 11th for another and sinking a chip shot from a bunker 15 feet away for the payoff on the 18th.

LONDON (CP) — Canadian-owned Calgary Court will not run in the June 6 Epsom Derby, it was announced during the weekend. Calgary Court, a 100-to-1 shot, is owned by Max Bell of Calgary.

DALLAS OPEN GOLF LEADERS

DALLAS (AP) — The leaders and money won in the $30,000 Dallas centennial open golf tournament:

Don January, Abilene, Tex.: 64-67-70-67—268, $6,000.

Doug Ford, Mohapac, N.Y.: 69-66-67-67—269, $2,700.

Dow Finsterwald, Bedford Heights, Ohio: 67-67-66-69—269, $2,700.

Billy Maxwell, Odessa, Tex.: 67-70-66-69—272, $1,800.

Dick Mayer, St. Petersburg, Fla.: 70-67-68-68—273, $1,400.

Jackson Bradley, Houston: 67-69-67-70—273, $1,400.

John Palmer, Tulsa, Okla.: 71-66-70-67—274, $910.

Fred Hawkins, El Paso: 68-68-70-68—274, $910.

Tommy Bolt, Houston: 68-66-70-70—274, $910.

Jimmy Demaret, Kiamesha Lake, N.Y.: 68-67-69-70—274, $910.

Don Fairfield, Casey, Ill.: 70-70-66-68—274, $910.

Tex Kroll, Fort Lauderdale, Fla.: 67-67-72-70—276, $700.

Bob Inman, Detroit: 70-74-70-63—277, $597.50.

Ben Hogan, Fort Worth: 71-66-71-69—277, $597.50.

Peter Thomson, Melbourne, Australia: 70-69-69-69—277, $597.50.

Gardner Dickinson Jr., Panama City Beach, Fla.: 68-69-67-73—277, $597.50.

DUISBURG, Germany (AP)—Jack Arkinstall of Australia won the men's championship in the Duisburg tennis tournament Sunday, turning back Hugh Stewart of Los Angeles 6-2, 2-6, 6-3.

PACESETTERS

AMERICAN LEAGUE

	AB	R	H	Pct.
Mantle, New York	139	41	59	.424
Maxwell, Detroit	97	22	35	.361
Berra, New York	116	22	41	.353
Vernon, Boston	90	15	31	.344
Kuenn, Detroit	146	24	50	.342

Runs—Mantle, 41. Runs Batted In—Mantle, 43. Hits—Mantle, 59. Doubles—Kuenn, 12. Triples—Jensen, Boston, and Runnels, Washington, 4. Home Runs—Mantle, 17. Stolen Bases—Kuenn, 6. Pitching—Brewer, Boston, Lemon, Cleveland, and Ford, New York, 6-1, .857. Strikeouts—Score, Cleveland, 67.

NATIONAL LEAGUE

	AB	R	H	Pct.
Long, Pittsburgh	124	26	52	.419
Repulski, St. Louis	92	20	36	.391
Bruton, Milwaukee	80	17	29	.363
Walls, Pittsburgh	90	18	32	.356
Boyer, St. Louis	139	26	49	.353

Runs—Blasingame, St. Louis, 28. Runs Batted In—Long, 36. Hits—Long, 52. Doubles—Furillo, Brooklyn, 11. Triples—Bruton, 6. Home Runs—Long, 13. Stolen Bases—Mays, New York, 9. Pitching—Lawrence, Cincinnati, 5-0, 1.000. Strikeouts—Friend, Pittsburgh, 49.

CATER to the NAVY

While the Navy caters to you

Assist the Catering Officer and learn food management. You can receive valuable training in the cooking and catering branches. You must be physically fit, have Grade 8 education, be between 17 and 25.

See the Naval Recruiting Officer
916 Government St.
Victoria, B.C.

SEE BRITAIN and EUROPE

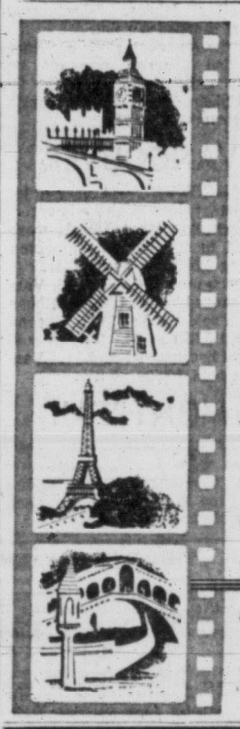

You'll enjoy your trip more if you ask your Canadian National Agent—representing a *great* travel system—for help in planning and arranging your overseas travel . . . and he'll assist with all your reservation details too!

Want to prepay passage from Europe for relatives or friends? Let us arrange it.

Agents for all Trans-Atlantic Steamship and Air Lines

CANADIAN NATIONAL

VN-16

For further information please see, write or call

A. I. CURTIS, GAPD
Fort and Government Sts.
Phone Victoria 3-7127

Keep your hair neat all day this new greaseless way

Vitalis with V-7 makes even dry, unruly hair easy to manage

NEVER A GREASY LOOK. Greaseless Vitalis with V-7 doesn't pile up on your hair, so you can use it as often as you wish—even every day, and never have an over-slick, plastered down look. Get new Vitalis today at your favourite drug counter.

Vitalis
NEW, FINER HAIR TONIC WITH V-7

It's here! The record-breaking • Plymouth FURY! •

OFFICIALLY TIMED BY NASCAR AT 124.01 MPH

AT OLSON'S

ENGINEERED FOR SAFETY SPORT CAR PERFORMANCE

FURY FURY FURY

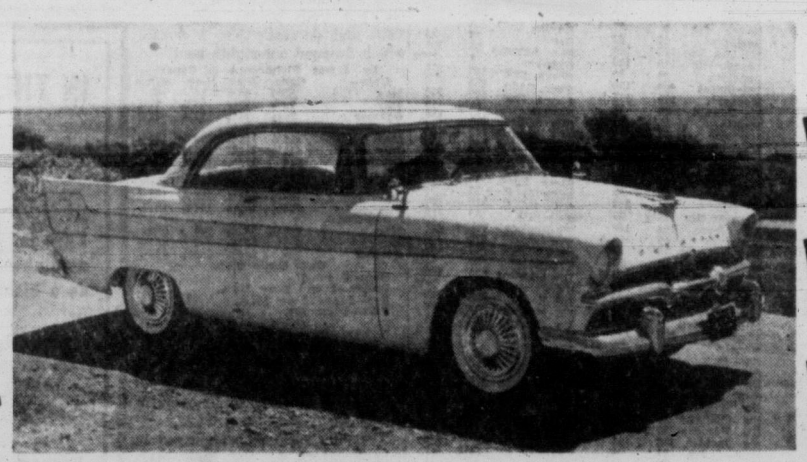

FURY FURY FURY

. . . What's the FURY got? . . .

A HOT ENGINE
240 h.p. OHV V8
310 lb. ft. Torque, 2,800 r.p.m.
9.25 to 1 compression
Super 4 barrel carburetor
Special camshaft
Special dome-type pistons
High speed distributor
3.81 Bore x 3.31 Stroke
303 cu. inch displacement

Length 204.8"
Width 74.6"
Height 58.8"
Wheel Base 115"
Tread Front 58.8"
Tread Rear 58.9"
4" wider than standard models
7.10 x 15 Special Tires

RUGGED CHASSIS
Engineered for Superior Handling at all speeds
New Propeller Shaft and U Joints
Special Rear Axle. Special Spring and Shocks
Highrate Sway Bar
Special Police Brakes

Yes the FURY is an excitingly different automobile . . .

OPEN TILL 9 P.M. SEE IT TODAY AT OPEN TILL 9 P.M.

OLSON MOTORS

1060 YATES CHRYSLER - PLYMOUTH - FARGO 4-1144

MELCHERS
DISTILLERS OF
Fine Quality Ryes, Gins and Rum

This advertisement is not published or displayed by the Liquor Control Board or by the Government of British Columbia.

Gentlemen, Old Spice presents:
5 ways to shave

Electric Shavers find a new friend in Old Spice Pre-Electric Shave Lotion. Sets up your beard and tunes your shaver for the finest electric shave you've ever enjoyed.

Regardless of how you shave, Old Spice has the perfect answer for a perfect shave: pre-electric shave lotion, pressurized lather, shaving mug, lather cream, and brushless cream.

How ever you shave, top off every shave with brisk, bracing Old Spice After Shave Lotion. $1.35

SHULTON
TORONTO

TODAY'S MARKET QUOTATIONS

Information provided by James Richardson & Sons, T. H. Burns & Co. Ltd., Hagar Investment Ltd., A. E. Ames & Co., W. C. Pitfield & Co. Ltd., Hugh Mackay & Co. and Investment Dealers' Association.

VANCOUVER—NOON

INDUSTRIALS	Bid	Asked
Alta Dstl VT	150	155
BC Tele	46½	47
BC Turf	95	100
Capital Ests	468	490
Grwrs Wine	—	625
Indl N Gas	525	530
Lucky Lager	425	435
MacMillan B	—	42
Midwest Gs	410	—
Neon Prods	13	13½
Okangn Tele	10	—
Powell River	55	—
Sidney Roof	32	—
Sun Publish	—	17½
Wstr Paper B	—	25½
Wst Cn Brws	30	—
W Plywood	—	25
OILS		
Altex	23	26
AP Con	45	46
Basco Pete	55	57
Bata Pete	15	16
Blue Crown	28	32
Cndn Atlant	700	725
Chamberlain	—	165
Charter	189	195
Del Rio	325	335
Futurity	48	50
Hargal	4	5
Long Island	17	20
Mill City	32	34
N Gas Expl	165	175
N Superior	240	260
Pacific Pete	15¼	15½
Royal Candn	11½	11¾
Sparmac	26	29½
United	235	238
Vanalta	20	22
Vantor Exp	108	115
Ynk Princess	70	74
York	8	9
MINES		
Ad Astra	12	13
Amer Stand	17	19
Beaver Ldg	35	40
Bethlm Cop	120	122
Bralorne	525	540
Cowich Cop	180	183
Cronin Bab	5	7
Dorreen	5	5½
Gnt Mascot	76	80
Hamil	4	5
Indian	6½	7
Koot B Mtls	3	3½
Jackson Bsn	46	47
Nat Explor	60	65
NW Ventures	28	30
Pac Nickel	42	43
Pioneer Gld	180	195
Prem Border	17	18
Quats Cop	68	70
Rvs McDon	240	250
Sheep Creek	160	170
Silbak Prem	23	24
Silver Ridge	15	17
Silver Stand	58	60
Sunshine Lrd	28½	29
Taylor Brdg	24	27
Trojan	69	70
Utica	4½	5
Vananda	9¼	10
Wstrn Expl	61	65

NEW YORK

	Close
Allied Chemicals	111
ATT	179½
American Can	43⅞
American Smelter	49⅜
American Tobacco	77¼
Anaconda Copper	73⅛
Atchison Topeka	150¾
Atlantic C Line	55
B & O Railway	48¼
Bethlehem Steel	142½
Boeing Aircraft	78⅜
Burroughs	37⅜
CPR	31⅜
Chrysler	61
C & O Railway, xd	58
Douglas Aircraft	76
Du Pont	204
Delaware & Hudson	96⅝
Eastman Kodak	84
Gen Electric	56
Gen Foods	87⅞
Gen Motors	40⅝
Goodyear Tire	66¾
Great Northern	40⅝
Gulf Oil	110½
Homestake Mining	34⅞
Inter Harvester	33⅝
Inter Bus Machine	425
Inter T & T	31
Inter Nickel	91⅞
Johns Manville	49⅜
Lockheed	45¼
Montgomery Ward	82½
National Distillers	24⅜
New Haven	20¾
Shell Oil	79⅝
NY Central	38
Norfolk Western	62¼
Northern Pacific	37⅝
Paramount Pictures	30⅝
Penn Railway	24
Proctor & Gamble	97½
Rock Island	39¼
Safeway Stores	52½
Sears Roebuck	30
Sinclair Oil	63¼
Southern Pacific	50½
Southern Railway	110
Sperry	24⅝
Standard Calif	96½
Standard NJ	55⅝
Studebaker	8⅛
Texas Corp	119½
20th Century Fox	24½
Union Carbide	112½
Union Pacific	174⅝
United Aircraft	63¼
U.S. Rubber	51¼
U.S. Steel	53½
Universal Pictures	25
Warner Bros.	21⅝
Westinghouse Elec	52
Woolworth	46
Youngstown Sheet	86½
Zenith Radio	111
Wilson Co.	15⅛

TORONTO-MONTREAL INDUSTRIALS

Abitibi com	37	37½
Abitibi pfd	24	24¼
Acadia Atlc	10	10¼
Do A	22¾	23¼
Algoma Stl	95	96½
Aluminum	118½	119½
Do 4½% pf	49⅝	50
Ang-Cn Pulp		48
Do pfd	52	54½
Ang Nfd Dv	11¼	11⅞
Argus Corp	23	23½
Do 2.40 pfd	55	55¾
Do 2.50 pfd	45½	46
Asbestos Cor	38½	
Atlas Steel	23	23¾
Bathurst A	63	63½
Beatty Bros	6⅝	7
Bell Tele	47⅜	47½
Brazilian Tra	6⅜	6½
B-A Oil	38¼	38½
BCE 4% pfd	90½	91
Do 4¼% pf		46½
Do 4½% pf	48½	49½
Do 4¾% p	100	100⅜
Do 5% pfd	50½	51
BC Forest P	15½	16
BC Packer B	12½	12¾
BC Power	38	38⅞
BC Tel	46½	47
Brown Co	20⅞	21¼
Building Pro	34⅞	35
Burlington S		28
Burns & Co	11½	12
C & D Sugr	22⅝	22⅞
Cda Cement	30	32
Do pfd	28½	28⅞
Ca Iron Fds	35	35¼
Ca Packer A	38¾	41
Do B	35¼	35⅝
Cda Permt	87¼	87½
Cda Steam	31	31½
Do pfd.	12½	12¾
Cdn Brew	30	31½
Do pfd	31¼	31½
Cdn Canners	40¼	40½
Cdn Celanese	15⅞	16⅛
Do 1.75 pfd	29	30⅜
Cdn C & C	9¼	9⅝
Cdn Gen Inv	28½	
Cdn Indust	18⅞	19
Cdn Loco		33½
Cdn Marcon	450	480
Cdn Oil		22½
Cdn Pete pfd	27½	
CPR	30½	31
Cdn Vickers	35	35⅜
Chrysler	59½	60⅜
Cockshutt F	6½	6¾
Cons M & S	31⅛	31¼
Cons Gas	20½	21
Corby's A	16	16⅛
Do B		16⅜
Crwn Zeller	61	62½
Dst-Seagram	33⅜	33⅝
Dom Bridge	20	20¼
Dom Fd&Stl	28½	28⅝
Do pfd	101¼	
Dom Mag	12¾	14
Dm Stl&Coal	19⅜	19⅞
Dom Stores	36	36⅜
Dom Tar C	16¼	16⅜
Dom Textile	7	7½
Dow Brew	35	35½
Dupont	24	24½
Eddy Paper	55	56
Famous Play	18	
Fanny Farm	22½	23¼
Federal Grn	29½	30½
Ford A	110	113
Foundation	23¼	25½
Fraser Co	35¼	36
Gatineau Pw	28½	29
Gen Dyn	57	58
GM	39¾	40
Gen Stl Wrs	8	9
Goodyear T		152
Grt Lks Pap	47	49
Gt W Coal A	10	10⅜
Do B	8	9
Gypsum L A	65	65½
Hamltn Cot	14½	14¾
Hind Dauch	45	48½
Hayes Stl	30½	31
How Smith	47½	48½
Imp Oil	45⅜	46
Imp Tobac	11	11⅛
Do pfd	6¼	
Ind Accept	[illegible]	[illegible]
Int Bronze	10⅝	11
Do pfd	22	24
Int Metals A	39½	40½
Int Nickel	90⅛	91
Int Paper		123⅛
Int Pete	32	33
Int Utils	46	46⅜
Kelvinator		
Labatts	22	22½
Lang	25	
Laura Secord	18	18⅛
Loblaw A	47	50
Do B	76	80
Lndn Hose A	6⅛	8⅛
Mc & Bld B	11⅛	11⅜
Mpl L Mill	9	
Massey Har	7⅜	7¾
Do pfd	92⅞	94½
Maxwell	7	7½
McColl Front	43⅝	43⅜
Do pfd		96
Merc Mills	10	
Miltn Brick	435	450
Mdrn Cntnrs	14	15
M & O Paper	34⅞	35¼
Molsons A	23	24⅜
Do B	24½	25½
Mon Knit	5¼	5⅜
Mont Loco	16½	17
Moore Corp	44½	45
Nat Drug	11½	12
Do pfd	12	12¼
Nat Grocers		22½
Nat Hose A	5	
Do B	5	5¼
Nat Stl Car	29	29½
Niag Wr Wv	48	49½
Ogilvie Flr	39½	39¾
Ont Stl	23	24
Orng Crsh	380	400
Page Her		86
Powell Rv	55	55⅜
Penmans	23	25
Power Corp	57	58
Press Mtls	33⅝	33⅞
Price Brs	67	67½
Rvsd Silk A	12	12⅞
Do B	350	425
Russell Ind	12	12¼
St Lawr Corp		82
Shawinig	81¼	82
Sicks Br	26½	27
Do VT	26	26½
Slvrwd Drs A	11	11½
Simpson	18¼	18⅜
Southam	46	48
Stand Pave	39¾	40
Stedman	23	25
Stl of Can	60½	
Suprtst Com	19⅞	20½
Tamblyn	41⅞	42
Taylor Prsn	10¼	11½
Do pfd	10⅛	11
Tip Top Tlrs	10¼	11
Trdrs Fin A	41¼	41½
Do B		41½
Union Gas	47½	48½
United Crp A	30	30
Do B	21¼	21⅜
Untd Fuel A	59½	
Do B	32½	34½
Untd Steel	15⅛	15⅜
Hir Walk	66¼	66½
Westeel	20½	
W Can Brew	30	31½
West Grcrs A	39	40½
G Westn A	22	22½
Do B	22½	22⅞
Wpg Gas	13	13½
York Knit A	150	225
Zellers	24	24
BANKS		
Montreal	50	50½
Nova Scotia	65	65¾
Commerce	50¼	51
Imperial	55¼	56
Tor-Dom	41½	42
Royal	56¾	56½

TORONTO MINES

Akaitcho Y	55	58
Algom Uran	16	16¼
Amal Larder	16	17⅛
Amer Neph	201	209
Anac Lead	270	271
Anglo-Huron	12½	13½
Arjon	29	31
Ascot Metals	32	32½
Aumacho	41	43
Aumaque	23	24
Aunor	235	240
Bagamac	12	12½
Barnat	70	74
Bagvue	105	110
Barymin	250	254
Base Metals	93	94
Baska Aran	29	30
Beacage	205	222
Beaver Lod	35	40
Belcher	220	225
Belleterre	217	225
Bevcon	43½	50
Bibis Yuk	11½	12
Bicroft Ur	240	260
Black Bay	70	74
Bonville	11	11½
Bralorne	525	550
Broulan	145	150
Brunswick	10½	11½
Buffadison	10	11
Buff Ank	73	79
Buff Can	18	18½
Buff RL	9½	10
Bulldog Yk	12½	14
Bulolo	530	570
Callinan	20	21
Camp Chib	20½	20¾
Camp RL	590	600
Cdn Lith	112	114
Cdn Miaratic	46	48
Can-Met Ex	215	218
Cariboo Gold	60	65
Cassiar	800	805
Castle-Tret	385	425
Central Pat	130	132
Central Porc	15	16
Chem Res	440	460
Chestervle	40	42
Chimo G	122	124
Chromium	300	325
Coast Cop	10½	13
Cobalt Cons	70	72
Coch Wil	76¼	79
Coldstream	127	129
Coniaurum	45½	48
Con Den	920	925
Con Dis	350	360
Con Halli	162	165
Cons Howey	420	425
Cons Mosher	77	81
Cons Nichlsn	22	24
Cons Nrthld	131	132
Cons Sd Bsn	350	360
Conwest	800	820
Copper Cliff	360	365
Coulee	150	151
Cusco	18	20
D'Eldona	21	22½
Delnite	70	75
Detta Min	15	15½
Dome	13½	13⅞
Donalda	48	49
Duvex	28	29
Dyna	109	116
E Malartic	185	190
E Sullivan	580	585
Estrn Met	65	66¾
Estrn Ser	610	625
Emerald	20	23½
Eureka	154	155
Falconbridge	33½	33¾
Faradar	141	144
Frobisher	390	395
Geco	17½	18
Geo Scientfc	250	260
Giant Yknf	450	480
Glen Uran	78	80
Gods Lake	43	44
Goldale	32	34
Gold Chest	24½	25
Golden Man	300	305
Goldflds Ur	35	37
Graham B	27	28
Grandines	32	33
Granduc	580	595
Gunnar Gold	15¾	16¼
Hasaga	18½	19
Headway	145	147
Heath	26	26½
Heva	12	12½
High Belle	78	82
Hollinger	26	26¼
Hudson Bay	77	77½
Indian Mns	22	23
Inspiration	122	125
Iso Uran		26
Jack Waite	21	23
Jacobus	28	30
Jellicoe	20½	21
Joburke	14	15
Joliet Que	103	105
Jonsmith	32	33
K-Addison	19½	19¾
Kilembe Co	375	380
Kirk HB	75	77
Kirk Lake	155	157
Labrador	18⅞	19⅛
Lake Cinch	145	149
Lk Dufault	241	245
Lk Lingman	14	15
Lk Nordic	227	235
Lakeshore	450	480
Lake Wasa	24	26
La Lux	405	415
Lamaque	290	300
Leitch Gd	76½	77
Lexindin	22	23
Ltl Lng Lac	155	160
Lorado Ur	118	120
Louvicourt	25	30
Lyndhurst	148	150
Macassa	199	205
MacDonald	90	95
Macfie	15½	17
Mackeno	35	37
Macleod	129	133
Madsen RL	242	245
Malartic G	156	160
Maneast Ur	25	26
Maralgo	37	39
Maritimes	271	275
Mrtn McNly	22½	23
May Brun	108	109
McIntyre	85	86½
McKenzie RL	35	37
McMarmac	14	16
McWatters	55	59
Mentor Ex	60	63
Merrill Is	315	320
Meta Ur	25	25¼
Mining Corp	24¾	25⅛
Mogul	292	295
Moneta	75	76
Nat Exp	60	61
Nes Lbne	147	149
Nk Calumet	80	83
New Delhi	101	102
Nw Dcknsn	180	184
Nw Goldvue	24	25½
Nw Hariena	27¼	34
Nw Jaculet	150	151
New Jason	22	24
Newlund	59	60
Nw Mylamac	15½	16
Nw Thurbois	17	18
Nickel Rim	375	380
Nipissing	395	405
Nisto	26	27
Noranda	55⅛	55¾
Norgold	20	21
Norlartic	14½	15⅛
Normetal	690	695
Norpax	120	121
North Inca	9	9½
Nudulama	47	47½
O'Brien	91	93
O'Leary Mal	24½	25
Opemiska	14¼	14¾
Osisko	43	45
Pacific E	12½	13
Pamour P	57	64
Panel	92	99
Parbec	12	13
Pardee	85	96
Pater	85	87
Paymaster	31½	32
Pd Oreille	405	425
Perron Gd	24¾	27
Pickle Crow	151	160
Pioneer Gd	180	183
Placer Dev	12⅝	12¾
Pow Rouyn	50¼	54
Preston E	640	650
Pronto	550	600
Que Cop	216	220
Que Chib	215	220
Que Cop	216	220
Que Lab	17	18
Que Lithium	11½	11¾
Que Man	128	132
Que Met	365	370
Quemont	27½	27¾
Radiore	115	120
Rayrock	168	170
Reeves McD	230	248
Rix	88	94
San Antonio	95	100
Shawkey	16	16½
Sheep Crk	168	175
Sher Grdn	850	855
Sigma Mns	400	515
Silanco	15¾	16
Silv Miller	114	115
Silv Stndrd	60	64
Soanish Am	140	150
St Mikes Ur	43	45
Starrat O	12½	13½
Steep Rock	18½	18¾
Sudbury C	17	18½
Sullivan C	515	520
Sylvanite	137	138
Tk-Hughes	201	205
Temagami	675	700
Thompson	160	163
Trans-Res	42	43½
Ud Asbestos	690	700
Ud Estella	23	24⅞
Ud Keno	625	630
Ud Mntaubn	25	26
Up Canada	92	95
Ventures	40	40¼
Viola Mac	220	223
Wte Amulet	14	14¼
Wt Ashley	13	14½
Willroy	230	235
Wiltsey C	10¼	11
Winchester	10¼	10⅛
Wrt-Hrgrvs	180	190
Yale Lead	40	41
Yk Bear	206	210
Yukeno	10½	11
Zenmac	40	41

Closing Averages

Dow Jones closing stock averages:
30 Industrials 468.76, off 3.73
20 Rails 161.64, off 3.92
15 Utilities 64.37, off .76
65 Stocks 168.50, off 2.25
Shares: 2,780,000.

Toronto closing averages:
Industrials 439.90, off 4.10
Golds 84.84, off 0.39
Base Metals 226.65, off 3.65
Western Oils 144.86, off 2.17
Shares: 4,710,000.

Montreal closing averages:
Industrials 300.0, off 3.6
Utilities 134.0, off 0.3
Golds 80.73, off 0.95
Pulp, Papers 1521.20, off 5.72
Shares: 723,500.

TORONTO OILS

Sales		High	Low	Close
4000	Acme	19	18	19
3000	Ajax	80	77	80
1720	AP Cons	—	—	45
45582	American Led	118	112	115
7500	Anchor	—	—	15
145	Bailey Selburn	—	—	13½
3520	Banff Oils	273	260	260
500	Bata Pete	—	—	16
1800	Britalta	300	290	290
5655	Calgary & Edm	24	23⅝	24
11200	Calnorth	43	40	42
2200	Can Oil Lands	300	280	280
3500	Can Admiral	64	62	63
620	Can Colliers	9¼	9	9
7000	Can Atlantic	710	680	680
13850	Can Devonian	675	650	650
2731	Can Homestead	225	210	225
452	Can Oil	—	—	21½
11051	Can Pipeline	325	305	315
5700	Central Leduc	415	390	390
500	Charter Oils	190	189	189
100	Comomit	—	—	350
400	Commonwealth	460	450	450
3000	Cons Allanbee	—	—	18
6923	Cons Micmac	355	345	345
7500	Cons Peak	17	15	16
8750	Del Rio	345	325	330
1500	Devon Leduc	150	145	145
1000	Dome Western	875	840	840
5200	Duvex	30	28	28
1060	Fargo Oil	—	—	275
200	General Pete	595	570	570
300	General Pete A	540	525	525
25	Great Plains	—	—	39½
2150	Great S Grass	330	330	330
2500	High Crest	43	42	42
6000	Highwood Sarcee	15½	14	14
2215	Home Oil A	13¼	12	12
859	Home Oil B	12⅝	12⅜	12⅜
300	Husky	1000	950	950
530	Inter-Prov Pipe	37½	37¼	37¼
1600	Jupiter	235	220	235
65335	Kroy	255	242	247
6600	Liberal	300	290	295
11800	Marigold	31	30	30
1000	Merrill Pete	17⅜	17	17¼
9600	Mid Continent	100	95	95
4258	Mid Western	415	400	415
850	National	440	400	400
7200	New Bristol	160	150	160
9200	New Brit Dom	310	300	305
3800	New Gas	170	165	165
1940	North Cdn	530	510	510
80	North Star	15	14	15
11400	Okalta	270	260	260
3245	Pacific Pete	15⅜	15	15
4400	Pan Western	36	35	35½
750	Peace River	875	860	875
3500	Peruvian Oil	—	—	200
3900	Petrol O & G	167	141	141
1000	Roxana	—	—	13½
575	Royalite	—	—	13
2900	Sapphire	280	270	270
510	Scurry	220	215	215
4400	Security Free	300	295	295
1500	Souris	—	—	34
5500	Spooner	39	35	35
627	Stanwell	—	—	58
7397	Trans Empire	211	207	207
9600	Trans Era	45	41	41
1095	Trans Mount	63½	63	63
3560	Triad	875	825	850
18550	United	243	230	234
5500	Vulcan	70	68	69
5200	Wilrich	50	48	49
1900	Yankee Canuck	—	—	16

GRAIN

WINNIPEG

WINNIPEG (CP) — All grains dropped to lower levels as heavy selling came into the market near the close of trading today on the Winnipeg grain exchange.

Broad commercial demand had appeared earlier in barley, including buying by exporters, domestic shippers and others. Domestic shippers also were fair buyers of oats. Prices for both grains, however, fell off in late trading. Flax attracted commission house selling while processors were small buyers on recessions. Shipper orders came into rye on declines, but were not enough to offset the heavy carryover of liquidation from Friday.

Weekend export wheat loadings included: the United Kingdom 2,040,000 bushels, Germany 670,000, Czechoslovakia 500,000, Republic of Ireland 180,000, East Germany 115,000, The Netherlands 100,000 and Belgium 75,000.

Lakehead prices for Class Two, IWA and domestic wheat were unchanged from Friday except for IWA and domestic No. 1 durum which dropped one-eighth cent.

By James Richardson & Sons)

	Open	High	Low	Close
Oats—				
May	85½	85½	84	85
July	79⅝	79⅝	77½	77⅞
October	75½	75½	73⅝	73⅝
Rye—				
May	115¼	115⅝	109⅝	109⅝
July	115½	115⅝	110⅝	110⅝
October	114	114⅝	109⅝	109⅝
Barley—				
May	111⅝	112⅝	111¼	111⅝
July	106⅝	107⅛	105⅛	105⅛
October	103½	103⅝	101⅝	101⅝
Flaxseed—				
May	388½	389⅝	385	386
July	386	387½	382	382½
October	344	344¾	335¼	335½

Cash Grain Close
Oats—2 cw 87.
Barley—1 and 2 cw 119⅝.
Rye—1 and 2 cw 109⅝.
Flax—1 cw 386.

CHICAGO

CHICAGO (AP) — Grains fell sharply on the board of trade today with losses running to 10 cents in soybeans.

The only resistance appeared in wheat, which at one time managed to get above the previous close. It retreated again late in the afternoon on a renewal of liquidation.

July soybeans fell 10 cents, the daily limit, at one time. Supplies of cash soybeans at Chicago increased last week and both bean oil and bean meal sank in the spot market.

Wheat closed ¼-⅝ lower, July 2.01¼-⅛, corn 2¼-3⅞ lower, July 1.47⅝-¾, oats 2¼-2⅞ lower, July 62½-⅝, rye 3½-4⅝ lower, July 1.18⅝-½ and soybeans 3½ to 10 cents lower, July 3.01.

	Open	High	Low	Close
Wheat—				
December	206¼	207⅞	205⅜	206
July	201	202¼	200⅝	201¼
September	203	204¼	202⅝	203¼
Corn—				
December	134½	135¼	133½	133½
July	150½	150⅝	147½	147⅞
September	149½	150⅝	146⅞	147
Oats—				
December	68⅜	69	66⅝	66⅝
July	64½	64½	62⅛	62½
September	65⅝	65⅝	64	64¼
Rye—				
December	124	126	120⅞	121
July	122⅝	122½	118⅞	118⅞
September	122	122	118⅞	118⅞
Soybeans—				
November	249	249½	246	246⅝
July	308	308	301	301
September	263	263¾	257¼	258⅝

U.S. Stock Markets To Close Wednesday

NEW YORK (AP) — Financial and commodity markets throughout the United States will be closed Memorial Day, May 30.

European and Canadian markets will be open as usual.

Plywood Skids $12 a Thousand At Portland

PORTLAND (AP)—Quarter-inch plywood dropped $12 a thousand square feet in price list of major Douglas fir plywood producers Friday.

The lists quoted quarter-inch plywood, sound on one side, at $76 a thousand feet.

The Oregon Journal said plywood sales have been running 15,000,000 feet a week behind production. It called the price break "the worst since the big sell-off in October, 1953."

Uranium Sale to U.K. In Sight for Eldorado

LONDON (Reuters)—The United Kingdom Atomic Energy Authority has entered into negotiations with Eldorado Mining and Refining, Ltd., a Canadian firm, for the delivery of a "substantial" quantity of uranium before March 31, 1962, it was announced Friday night.

Builders' Problems To Be Studied on Tour

TORONTO (CP)—John Caulfield Smith, executive vice-president of the National House Builders Association, said Friday he plans a cross-country tour to study effects of recent credit restrictions, the "serviced-land problem" and this year's late start in construction.

Mr. Smith is to meet with the association's affiliated groups and attend a conference of western affiliates in Edmonton, June 13.

INVESTMENT FUNDS

	Bid	Asked
Cana Fund	3470	3644
Can Invest Fund	903	991
Commonwealth Intl	788	866
Leverage of Cda	575	632
Balanced Mutual	514	565
Mutual Accum	640	695
Mutual Income	519	564
Grouped Income	381	416
Trans Canada	600	640
Corp Invest	869	945
Invest Mutual	993	1054
Timed Invest	525	
Growth Oil & Gas	717	753
All Can Comp	510	553
All Can Div	477	519
Diversified Securities A	1890	
Do B	400	435
Trans Canada A	2715	
Do B	2975	
Do C	595	635

MARKET SUMMARIES

Weakness Nips Toronto List

TORONTO (CP) — Sagging stock market prices hit their lows of the session in closing dealings today. All divisions were down.

Light selling ruled after the first hour and prices drifted steadily lower in all divisions. The industrial losses ranged to three points. Mines were off were much as $1. Western oils declined in irregular fashion after making early headway. Merrill Pete was off $1.37.

Ford A, at $110, and Stelco, at $59.50, dropped about $3. Aluminium was off $1.87.

Consolidated Paper and Industrial Acceptance added a point.

Steep Rock and Geco slipped $1 among mines. Losses of between 30 and 40 cents were marked up to Sherritt, Conwest, Consolidated Sudbury and Hoye.

Gunnar was off 25 cents in uraniums, but Pronto added the same amount.

NEW YORK

NEW YORK (AP) — The stock market fell in another selloff today despite early buying support.

The decline carried prices down from 1 to about 4 points with all divisions affected.

The market slumped all last Steels and motors were in the forefront of today's drop.

Among Canadian issues, Aluminium Ltd. lost 1⅞. Off fractionally were Canadian Pacific, Distillers-Seagrams, Dome Mines and Hudson Bay Mining. International Nickel dropped a point.

On the American stock exchange Brazilian Traction was off ⅛. Small gains were recorded by Shawinigan, Fargo Oil and Wilrich Petroleums.

VANCOUVER

VANCOUVER — A very quiet market, prices slightly lower.

Ainsworth Base Metals were added to the list this morning selling 5,500 shares at 12½.

Basco moved 6,500 at 55. Van-Tor moved 3,400 at $1.10. Sheep Creek sold 5,100 at $1.75. Skeena traded 5,000 at 30. Trojan sold 10,500 between 64 and 71. Vananda sold 10,500 at 9½.

MONTREAL

MONTREAL (CP) — Industrial prices were irregularly lower in early moderate afternoon trading today on the Montreal and Canadian stock exchanges.

LONDON

LONDON (Reuters)—With sentiment influenced by last Friday's warning on the economic situation by Chancellor of the Exchequer Harold Macmillan and the recent behavior of Wall street, operators proceeded cautiously in the London stock markets today.

Closing prices: Babcock and Wilcox 76s 6d, Bowater Paper Corp. 55s, British-American Tobacco 40s 10½d, Canadian Pacific $57¼, Central Mining 35s 4½d, Hudson's Bay Co. 182s 3d, Imperial Chemical 44s 10½d, Imperial Tobacco 47s 3d, Metal Box 51s 9d, Mexican Eagle 20s 7½d, Rand Mines 65s, Vickers 42s 4½d.

Bonds: British 2½s consols £53⅛, British 3½s war loans £71¼, British fundings 4s 1960-1990 £89⅝.

Financial Times index of ordinary industrial stocks 184.6, up 0.4.

SIDNEY ROOFING LTD. ON LIST

Court Action on Price-Fixing Ordered Against 22 Companies

OTTAWA (CP)—The government has decided to press court charges gainst 22 companies allegedly involved in two separate price-fixing combines, it was learned today.

Twelve of them were named in a restrictive trade practices commission report last January dealing with an alleged combine in the transmission chain industry. The other 10 were involved in the commission's report last September on the $40,000,000 asphalt and tar roofing products industry.

The prosecutions will take place in a Toronto court next fall.

Named in the commission's asphalt and tar report were:

The Barrett Co. Ltd., Montreal; Dominion Tar and Chemical Co. Ltd., Montreal; Canadian Gypsum Co. Ltd., Toronto; Canadian Johns-Manville Co. Ltd., Toronto; Bishop Asphalt Papers Ltd., Portneuf Station, Que.; Brantford Roofing Co. Ltd., Brantford, Ont.; Building Products Ltd., Ville la Salle, Que.; Currie Products Ltd., Hamilton; The Philip Carey Co. Ltd., Lennoxville, Que.; and Sidney Roofing and Paper Co. Ltd. Victoria.

INSTITUTE MEMBERS

Named in the combine report on the production and installation of heavy conveyor belts, chains and machinery were:

Link-Belt Ltd., Toronto, subsidiary of Link - Belt Co., Chicago; United Steel Corporation (Dodge manufacturing division), Toronto; Jeffrey Manufacturing Co. Montreal, subsidiary of Jeffrey Manufacturing Co., Columbus, O.; Forano Ltd., Plessisville, Que.; Stephens-Adamson Manufacturing Co. of Canada, Belleville, Subsidiary of Stephens-Adams Manufacturing Co., Aurora, Ill.; Bond Engineering Works, Toronto, subsidiary of the Charles Bond Co., Philadelphia; Webster - Smallwood Ltd., Toronto.

These companies were listed as active or former members of the Conveyor and Power Transmission Institute of Canada which the commission described as a trade association and key link to the combine.

NAME FIVE OTHERS

Also named in the report though not directly linked to the institute were:

Strong - Scott Ltd., Manitoba Bridge Engineering Works, and Vulcan Iron and Engineering, all of Winnipeg; Riverside Iron and Engineering Works, Calgary; and Standard Iron and Engineering Works, Edmonton.

The asphalt and tar roofing report covered a number of products including shingles, insulated and roll siding, roofing, sheathing, waterproofing paints and cements, shingle stains, wood preservatives and disinfectants.

The commission charged there had been joint action by manufacturers to maintain prices at various distribution points; restrict distribution outlets; discontinue certain products in public demand; limit roofing guarantees in some cases; and make tenders for government contract uniform.

The transmission chain case involved conveyor systems, keystone to mass production. The systems take many forms, from belt conveyors to chain conveyors, from feeders to unloaders, from bucket elevators to skip hoists. They carry materials from a span of a few feet to a distance of miles.

The commission said it found that price material, prepared largely by Lin-Belt, was distributed to all institute members through its office and that such material formed the basis of prices charged by institute members.

$ EXCHANGE

VICTORIA—Banks buying U.S. cheques at 1⅝ per cent discount. Cash at 1⅝ per cent discount. Silver at 4 per cent. Selling cheques at ⅝ discount and cash at ⅝ discount.

NEW YORK (CP) — Canadian dollar was at a premium of 13/64 per cent in terms of U.S. funds today. Pound sterling $2.80 21/32.

MONTREAL (CP)—U.S. dollar was at a discount of 1 1/16 per cent in terms of Canadian funds. Pound sterling $2.77⅝.

LEASE
A New '56 METEOR V8 $58.50 A Month
GLADWELL'S

A. E. Ames & Co.
Limited
Investment Securities
Royal Trust Building • 612 View Street, Victoria, B.C.
Telephone: 3 4171
TORONTO MONTREAL WINNIPEG VANCOUVER CALGARY NEW YORK LONDON, ENG.

T. H. BURNS & CO. LTD.
415 CENTRAL BUILDING — PHONE 4-8157 - 8
FAST SERVICE TO ALL EXCHANGES BY DIRECT WIRE
Torquil H. Burns, Managing Director

THE B.C. LAND
& INVESTMENT AGENCY LTD.
FIRE, AUTOMOBILE AND ALL CLASSES OF INSURANCE
Featuring the New Composite Dwelling Policy
AT A SAVING OF UP TO 30%
4-4115 Private Exchange to All Departments
B. C. LAND BLDG. 922 Government St.
Our 93rd Year of Service to Victoria

We are pleased to announce the appointment of
MR. EOIN B. RUTHVEN
as our Resident Representative in
VICTORIA, B.C.
101-612 View Street
Telephone 5-1822
ROYAL SECURITIES CORPORATION LIMITED
789 Pender Street West, Vancouver
J. Duncan Gilmore, Manager
Business established 1903. Offices from coast to coast.
May 1956

THE B.C. CENTENNIAL COMMITTEE
requires a
SENIOR CLERK-STENOGRAPHER to assume responsibility for office routines, stenographic work, etc. Must be experienced, with sense of responsibility and initiative, able to meet and deal with the public. Salary up to $255 per month dependent on qualifications.
ALSO
CLERK-STENOGRAPHER for general stenography and bookkeeping. Salary up to $233 dependent on qualifications. Appointment for both these positions will be for approximately 2½ years.
Application forms obtainable from the offices of the B.C. Civil Service Commission, 544 Michigan Street, to be completed and returned to the B.C. Civil Service Commission, not later than May 31, 1956.

BRITISH COLUMBIA CIVIL SERVICE
AUDIT ACCOUNTANTS GRADE 1
CONSUMPTION AND AMUSEMENT TAXATION BRANCH, DEPT. OF FINANCE, VANCOUVER
Salary: $303 to $363 per month; advancement to Grade 2, maximum $420, after one year's satisfactory experience. Duties include auditing and special investigations with respect to Consumption and Amusement Tax. Applicants must be British Subjects, experienced in responsible accounting work, preferably with some auditing experience. Usual preference to ex-servicemen.
Application forms obtainable from the offices of the B.C. Civil Service Commission, 411 Dunsmuir Street, Vancouver, and 544 Michigan Street, Victoria, to be completed and returned to the Chairman, B.C. Civil Service Commission, Victoria, not later than June 6.

IN THE HEART OF VICTORIA, B.C.
VALUABLE BUSINESS SITE FOR SALE BY TENDER
Parcels available as a bloc or separately.
Ideally located on the main street of the Provincial Capital, properties now occupied by City Hall, Fire and Police Station. Also corporation rights to adjacent properties. Ideal for business block or hotel. The hub of a city that grosses 140 million in annual retail sales, plus a tourism revenue of $7,000,000.
Highest or any offer not necessarily accepted.
Apply MUNICIPAL MANAGER
CITY HALL, VICTORIA, B.C.

HI-BALL WITH ... BLACK BALL
FASTEST ACROSS THE STRAIT
NANAIMO-VANCOUVER
FERRIES LEAVE EVERY TWO HOURS ON THE EVEN HOUR, 6 A.M.—MIDNIGHT, FROM BOTH HORSESHOE BAY AND NANAIMO
LV. at 6 am, 8, 10, 12 noon, 2 pm, 4, 6, 8, 10, 12 mid.
(Daylight Saving Time)
Reservations NOT Needed
Passengers—Automobiles—Trucks
Follow The Black Ball Flag!
BLACK BALL

Hunting for Help for MOVING DAY?
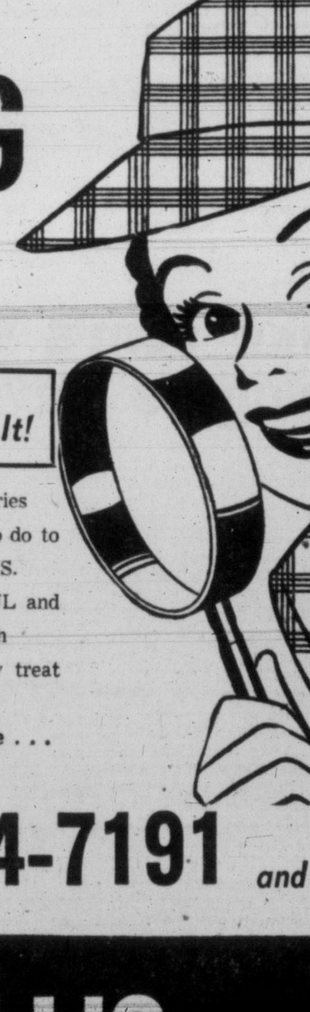
Let DOWELL'S Do It!
Why shackle yourself with a lot of extra worries on Moving Day, when all you have to do to get absolute satisfaction is to call DOWELL'S.
They're Trained . . . CAREFUL and COURTEOUS . . . their men now how much you value your possessions, and they treat them accordingly. And, of course, Dowell's trucks and equipment are up-to-date . . . their methods as modern as tomorrow.
LOCAL or NATIONWIDE . . . call 4-7191 and
LET DOWELL'S DO IT
Agents for Allied Van Lines

Victoria Daily Times

VICTORIA, B.C., MONDAY, MAY 28, 1956

BETWEEN TIMES By MONTE ROBERTS

Always remember, if it weren't for the people in this world, there would be no people in this world.

Ralph McCall became a first-time grand-daddy Friday night. Daughter and grandson are just fine, thank you. But please don't ask about Ralph . . . he might tell you.

Those who paid close attention to the front page picture of HMCS Ontario's return home will have no fears for the future of the race.

(There is no—repeat, no—connection between the above two items.)

Something old has been subtracted from Cec Ridout, boss man of King Bros. Ltd. Cec no longer has migraine headaches . . . he obviously must take up another line of work . . . how can you be in the shipping business without headaches?

Pictures of Elvis Presley are now being given away at various places in Victoria . . . warning: don't feed it, it may follow you home.

Jack Boothe was in town for a brief visit last week. . . . I arranged it . . . the briefness, that is . . . for which I am to receive the George medal . . . real George. . . .

Enquiry to Herb Hammill of the Victoria Rock and Alpine Garden Society: I have a rock garden which grows nothing but rocks. Does this entitle me to a blue ribbon? (The rocks are very pretty, even prettier than the ones in my head.)

Is it true certain crew members of Esquimalt-based RCN ships would do well to learn to speak Mexican? (Yes, it is.)

Ron Coulter, police reporter of The Times, is no longer police reporter of The Times. He's a policeman. (Honest, I'm not making this up.)

Moral: If you can't lick 'em, j'ine 'em.

Apropos the above: If you're the second-best 10-pin bowler in Canada and a fair hand at third base, there's a job open for you at The Times.

I didn't know what time it was department: The Betty-Ann Bakery is on standard time on the outside, daylight saving time on the inside . . . how does owner Jim Wilmshurst know when it's time to take his siesta? . . . (He does, though.)

Whatever became of Waldo Skillings?

I think Marlene is making a mistake, but she currently favors the Army over the Navy, the Air Force, and even the Sea Cadets. (More later on this.)

Wouldn't it be terrible for the people in this world if there were no people in this world?

TOPICS OF THE TIMES

Miss M. Filmer has been elected president of the Lake Hill Social Credit Group. Other officers: W. Cronk, first vice-president; Ken Tyrrell, second vice-president; J. P. Conroy, secretary. An increase in membership was reported at the annual meeting and discussion was held on the party's manifesto with "lively debate" reported.

* * *

Annual meeting of the Victoria branch of the Royal Society of St. George is scheduled Friday at 8 p.m. at St. Michael's School, 2176 Windsor Road, when Rev. William Hills will be the main speaker. K. C. Symons will preside. Mrs. Jack Gillespie will be soloist. Visitors will be welcome.

* * *

City works officials have completed preliminary traffic density checks at the Hillside-Douglas roundabout and today were checking traffic flow into the downtown area. The information will aid consultant traffic engineer D. Jackson Faustman in his recommendations for or against a new one-way street system, an official said.

* * *

Victoria and Vancouver Island publicity commissioner George Warren will attend opening of the new Nanaimo Chamber of Commerce and Tourist Publicity Bureau there by Lieutenant-Governor Frank Ross.

Speaker following the official opening will be Mayor Earle C. Westwood.

* * *

Top honors in the Oak Bay Art Club exhibition has been taken by Mrs. Annie Casson, 2807 Dunlevy.

The exhibition, held in the municipal hall Saturday, drew 50 oil paintings and water colors.

Second place in the showing went to Mrs. Patience Birley, 590 Transit.

* * *

A souvenir booklet marking 1956 as Oak Bay's Golden Jubilee year will be on sale by the municipality in mid-June.

The 45-page stiff cover publication will sell for 50 cents. It will contain an historical outline and pictures of the municipality and pictures of all reeves since incorporation in 1906.

Production cost is expected to be $2,000.

Committee in charge of the publication is headed by Coun. George Murdoch. No other observance of the anniversary is planned at present.

* * *

Winners of scholarships, leadership cup, sportsmanship cups and a citizenship cup award will be honored at a Mount View High School graduation banquet Friday at 6.30 p.m. at the school.

Special guests will be past-presidents of Mount View PTA. Principal, Dr. J. M. Thomas, will toast the graduates and Principal F. Rendle, who takes over following Dr. Thomas' retirement, Sept. 1, will be introduced.

* * *

Canadian Mental Health Association meets Thursday at 8 p.m. at Spencer House. Speaker will be Dr. Leyda Lythgoe.

Pleading guilty to a charge of carrying an offensive weapon, Paul Schultz was remanded by Magistrate H. C. Hall in city police court today until Tuesday for sentence.

Police said Schultz threatened two persons with an open razor which was found in his pocket when he was arrested.

* * *

Saanich residents who saw a cougar and three kittens crossing a field near the Dominion observatory Saturday are "lucky to have seen the animals," Dr. Clifford Carl, director of the Provincial Museum, said today.

"Few people during their lifetime ever see a live cougar," he said. "They are secretive animals and keep out of man's way."

Dr. Carl said in his opinion cougars are not dangerous and residents have nothing to fear from the animal and its kittens.

Game department officials said no organized hunt is being made for the cougar as they have not received "an official" complaint against the animals.

"Cougars travel far," they said. "Today they may be miles away."

* * *

A joint meeting of the English-speaking Union of the Commonwealth, Victoria branch and the Victoria Business and Professional Women's Club will be held on Wednesday at 8.15 p.m. in the BPW clubroom, 904 Government. Guest speaker will be Miss A. M. Aldous, president, Colchester (England) Beekeepers' Association and vice-chairman of the Colchester Flower Club. Her subject will be "The Stately Homes of England." The meeting is open to members of both groups and guests.

NAVAL SHIP MOVEMENTS

Comox, James Bay, Fortune leave Aberdeen, Wash., today, arrive Esquimalt Thursday.

Oshawa, Brockville, Digby, Cordova on UNTD training cruise, en route Portland, Ore., return Esquimalt June 11.

WINNER of American Peoples Encyclopedia Yearbook, 12-year-old Dennis Bates, 1050 Roslyn Road, says he has been a steady questioner to popular "Ask Andy" feature in Times and plans to keep trying for another win and new encyclopedia prize announced today. He goes to Oak Bay Junior High, where he is in grade 7. Reading, stamp collecting and sports are his chief interests. His winning question appears today on page 12 with Andy's answer.

Highway Route Tentative Says Gaglardi

Highways Minister P. A. Gaglardi said in Vancouver Sunday he expects to make a decision this week on the route of the Trans-Canada Highway through eastern B.C.

He denied having made any final decision, although a letter in which he applied for federal aid on a route through Rogers Pass was tabled in the House of Commons recently.

Mr. Gaglardi said the letter was written because he had to make a "tentative" arrangement so that federal authorities could estimate their share of the construction cost.

In January it was estimated the Rogers Pass route would cost about $1,000,000 a mile.

PAY PLAN

The federal government would pay 100 per cent for the 20 miles through Glacier National Park, and under an agreement of last fall, 90 per cent for the other 80 miles.

Mr. Gaglardi said other routes have not been rejected completely but "it looks like Rogers Pass to me."

The route through the Selkirk Mountains has been a source of controversy for several years.

Rogers Pass is between Revelstoke and Golden. Organizations and public officials in southeastern British Columbia have been asking that the highway go through the Jumbo Pass further south, between Windermere and Duncan Lake.

Gas Feeder Line Approval Given Northern Company

The B.C. cabinet today approved a recommendation by the Public Utilities Commission permitting the Prince George Gas Co. Ltd. to construct a gas distribution system at Prince George.

It also approved the construction of a number of gas distribution systems and feeder lines in the B.C. interior together with required feeder lines from the main gas transmisison lines of Westcoast Transmisison Co. Ltd. to these distribution systems and to any industrial plants located in the vicinity.

The order specifies that Prince George Gas Company shall make firm arrangements to secure a supply of gas from Inland Natural Gas Co. Ltd. by agreement subject to approval by the commission within 60 days.

Inland Gas, which holds a Westcoast franchise to distribute gas throughout B.C. earlier received PUC permission to construct distribution system in Okanagan and Fraser Valley communities.

60 Hunt Missing Invalid

Aged Caycuse Man Feared in Danger

More than 60 men from Caycuse camp and other Cowichan Lake areas, led by the RCMP, at press time were searching for a 63-year-old invalid missing from Caycuse since 5 a.m. Sunday.

The camp is on the south shore of Cowichan Lake, 20 miles west of the village of Lake Cowichan.

Eric Carlson arrived at the Caycuse home of his daughter early Sunday morning, as had been customary for several years, then left immediately.

When there was no sign of him at 11 a.m. an alarm was broadcast, and a search of the surrounding area begun. Duncan police and a tracking dog from Parksville entered into the search Sunday afternoon.

Relatives felt there was a slim chance that he left camp Sunday morning with a stranger. He was described as five feet nine inches in height, weighing 185 pounds, and wearing grey tweed trousers, dark wool shirt and a brown fedora hat. He looks ill, they said.

Mr. Carlson, a widower, had worked at Caycuse for 20 years as a night watchman. Despite an illness several months ago he continued to stay at the camp bunkhouse at night until 5 a.m., then adjourn to the home of his daughter.

Two sons also live at Caycuse.

It was reported that he was not strong enough to go far from camp except by car.

Island Ports Enlivened By 12 Ships

A halt to the long deep-sea shipping slump arrived today, with four ships working in Victoria and eight others at Nanaimo, Chemainus, Tahsis, Cowichan Bay, Duncan Bay and Alberni.

Lumber loadings out of Island ports to date this year are down almost 50 per cent over the same period last year.

Of the four ships at Ogden Point today, three are lifting lumber; Atlantic Trader is taking 656,000 feet for U.K.; Merchant Duke, 820,000 feet for South Africa, and Pacific Unity, a deckload of 300,000 feet for U.K.

The fourth freighter, John Bakke, is unloading 1,200 tons of steel plate from Japan, destined for Yarrows Ltd. Victoria agent for all four is King Bros. Ltd.

The arrival board indicates a continuation of the "feast" following the "famine"—if all ships listed turn up as per schedule, always a big "if" in the shipping business.

Main reason for the slump in lumber shipments out of Vancouver Island is the softening of the U.K. market, coupled with current high charter rates for bottoms.

Gordon Sanborn Wins Jaycee Speech Contest

Victoria Normal School student teacher Gordon Sanborn won a Junior Chamber of Commerce Vancouver Island district oratorical contest Sunday and will represent the Island at the Jaycee regional convention in Prince George, June 7-9.

Another Victoria Jaycee, Bill Fletcher, won the novice speaking contest for Island Jaycees.

Runners-up in the main contest were Ron MacIsaac, Nanaimo, and Bill Helen, Port Alberni. All spoke on "A Young Man's Responsibility in the Free World."

Winner of the district contest in Prince George will go to national oratorical finals in Winnipeg, July 2.

The meeting Sunday, held in Victoria, elected Bill McKeigan, Nanaimo, new director of Vancouver Island district, succeeding Gilbert Thom, Duncan.

IN VICTORIA to consult with local health groups is Miss Rose Mary McClan, Ottawa, Western Regional Director of the Victorian Order of Nurses. She will direct discussions on part-time physiotherapy, hospital referrals of patients and student programs. Miss McClan, who visits 18 VON centres in the four western provinces, arrived from Calgary on Sunday, leaves for Nanaimo Wednesday, and will attend the provincial meeting of the VON in Vancouver June 7, 8 and 9.

Californian Here For Strait Bid

Woman Marathoner Seeks Sponsor to Offset Costs

By AB KENT

A love of swimming so strong she came 1,200 miles for a crack at Juan de Fuca Strait is going to be an important factor in Amy Hiland's Victoria-Port Angeles swim try later in the summer.

The bronzed, 32-year-old blonde arrived here with husband Pete late last Friday from their home at Long Beach, Calif., after a three-day drive.

And she'll swim for the American shore whether or not there will be any prize money at stake.

In fact, for 4½ years she has guarded her amateur status jealousy, despite the high level of non-deductible training expenses.

Swimming, according to Pete, "costs more than keeping a racehorse and expenses aren't deductible from income tax unless Amy gives up her amateur standing.

"But she's so crazy about it—and she can really swim—why not let her?"

3-MONTH STAY

The couple are prepared to stay as long as three months in order to train properly and await ideal crossing conditions, but if unable to get suitable accommodation in Victoria they may switch to Port Angeles for training purposes.

If their plans coincide with any prize money arrangements under consideration by Victoria Junior Chamber of Commerce which hopes to put out an attractive $10,000 purse for a late summer Strait marathon, Amy will go along with it and forget her amateur ticket.

Mrs. Hiland's chief claim as a distance swimmer is her victory last September over Catalina Channel, a 24-mile stretch of violent water mooted by marathoners as tougher than the English Channel.

She set a new Amateur Athletic Union record in that effort, covering the distance in 20 hours in spite of being seasick and having to swim a total of 37 miles to finally set foot on Point Fermin, landing spot on the California mainland.

Water temperature was about 56 degrees and sharks and killer whales swam all around Amy's flotilla. They didn't bother her until the coast guard and several other boats began shooting at them, which angered the ugly fish.

"It was exciting," remarked Amy, but she stayed in the water to finish the swim.

Sea sickness weakened her to the point where her left arm was paralyzed with a cramp for about an hour.

Three weeks ago, in warm Salton Sea, Calif., Amy swam the 12-mile body of water both ways to set a new record and establish herself as the first woman to make a round-trip swim.

Amy has an idea of what she will be fighting in the Strait. She swam for an hour in 46-degree Cordova Bay Sunday and was training again today.

CONFIDENT

"My doctor (Dr. William Slater, formerly an eastern Canadian and now a noted plastic surgeon in Long Beach) has been with me on all my swims, and he thinks I can do the Strait," said Amy.

Dr. Slater was himself a marathoner in his youth.

Born in Phoenix, Ariz., Mrs. Hiland was in ill health about five years ago and began swimming on advice of Dr. Slater. She loved it and has been in the water the year around for the last 4½ years.

Referring to her original desert home, she said:

"All they've got there is heat. That's why I like swimming so much, because we didn't have any water to speak of there."

After getting settled, the first thing the Hilands want is a sponsor to assist with training expenses. Their own money had a sizeable chunk chopped out at San Luis Obispo en route to Victoria. Pete's car broke down there and he had to put a down payment on a new one so the trip could continue.

City Man Ordained Anglican Deacon At Ottawa Service

Owen Adair Evans, 31, son of Trial Island lightkeeper Owen Evans, was ordained as an Anglican deacon Sunday in Ottawa by Rt. Rev. Ernest Reed, bishop of Ottawa.

He has been assigned to special missionary duties in the Ottawa diocese.

Mr. Evans attended Victoria schools before going east to enter the ministry and has also served in the army.

In 1953 he was a padre at Work Point during the summer vacation from university. His last visit to Victoria was at that time.

HARES, HATS AND HOCUS-POCUS

Victoria's oldest practising magician, Frank Merryfield, above, will be on stage June 1 at Victoria High School "Magic Circle Show" at 8 p.m., together with other masters of "black art." The show, sponsored by Cosmopolitan Club, will have proceeds go to charity. At presentation, magician Carl Hemeon's prediction of June 1 Times headline will be opened. It was sealed in envelope more than a week ago.

Citizens to Help Repair Wrecked Home

Kind-hearted citizens today volunteered to help repair and clean up the Saanich log cabin home of Mrs. Pat Cooper, the interior of which was wrecked by person or persons unknown Saturday night.

Mrs. Cooper said she returned from a night spent with her husband's parents in Esquimalt to find her small cabin a shambles; the destruction was complete.

Every piece of furniture was broken or overturned, the windows smashed, the kitchen stove torn from the chimney and dumped upside down, the floor strewn with food.

Saanich police were questioning Mrs. Cooper about the incident. They said she lives in the cabin alone. Her husband is on the mainland.

Today she received offers of assistance from a man willing to replace the broken windows, a woman ready to help with the cleaning, and several other citizens.

Oak Bay Engineer Appointed to Improvement Body

Oak Bay representative to the new Capital District Improvement Commission is municipal engineer A. S. G. Musgrave, it was announced today.

The appointment rounds out the 11-man board which will recommend beautification projects for the district as a whole and will enable calling of the first meeting, probably early in June.

The board includes six government appointees and two from Victoria, one each from Saanich, Oak Bay and Esquimalt.

11 Year-Old Hurt In Car Collision

Suffering from head and back injuries after his bicycle collided with a car at the corner of Bay and Cook Sunday morning, Roy Everston, 11, 1041 Bay street, was taken to the Royal Jubilee Hospital for treatment.

Diver of the car was Mary Elizabeth Drummond.

Hospital officials said the boy's condition is satisfactory.

Jordan River Man Faces Trial In Higher Court

Frank Miller, Jordan River, charged with discharging a firearm with intent to cause bodily harm, was committed in RCMP court today to trial in a higher court.

Charges arose out of an incident May 18 at Jordan River, when four boom men reported they were fired on by a man armed with a shotgun.

Miller was represented by J. A. Byers.

TUESDAY MEETINGS

Victoria Kiwanis Club: Empress Hotel ballroom, 12.10 p.m.; speaker, F. E. Blanc, on "Ripple Rock."

Victoria Electric Club: Monterey Restaurant, 12.05 p.m.; film, "Edge of Silence."

Victoria North Kiwanis Club: Monterey Restaurant, 6.15 p.m.; speakers, Roger Peachey and Ernest Eve, on "Why Civil Defence?"

Pacific Northwest Personnel Managers' Association: Pacific Club, evening.

Victoria Fuel Dealers' Association: Pacific Club, evening.

St. Luke's 60-Up Club: St. Luke's Parish Hall, 2.30 p.m.

ASK The TIMES

Q.—What TV station is Jackie Gleason with from New York? —A.W.

A.—CBS TV. His show, "The Honeymooners," comes on Saturday night at 8 on Channel 11. This show will close down in the coming autumn and Gleason will open in a new hour-long show which will be "live" instead of on film.

Q.—Who or what was the town of Banff, Alberta, named after?—D.L.

A.—It was named by Lord Strathcona after a town near his birthplace in Scotland.

Anyone wishing a question answered is invited to send the problem along to The Times, addressed to "Ask The Times" Editor. Questions and answers will be published daily.

All questions should deal with matters of fact and be of general interest. The Times does not undertake to solve conundrums.

150 Civic Officials Meet Here For Talks on New Municipal Act

About 150 municipal officials from throughout British Columbia gathered at the Empress Hotel today for a two-day convention dealing with matters pertaining to the proposed new municipal act.

The workshop conference, the 18th to be held, consists largely of discussion periods, and questions asked will be forwarded to the department of municipal affairs.

President of the conference, Ronald Thompson, Vancouver city clerk, said in this manner revision of the municipal act would be aided by ideas from "key men" throughout the province.

"I should not like to see something put in the act which should not be there, or something left out that should be in," he said at the opening session.

Mr. Thompson said steps should be taken to widen association membership. As things now stand, there are municipal employees such as doctors and engineers who have their own groups.

"We would be richer in knowledge and experience if they were more closely associated with us," he said.

Delegates were welcomed on behalf of the government by Municipal Affairs Minister W. D. Black and on behalf of the city by Mayor Percy Scurrah.

Specifically, talks will deal with classification of local government units, finance, personnel and administration. Election of officers was scheduled for this afternoon.

Tuesday a banquet will be given delegates by the provincial government in the hotel ballroom and life membership certificates in the association presented by the municipal affairs minister.

HARD-WORKING REGISTRATION DESK PERSONNEL at municipal officers' convention under way here registered about 150 delegates from throughout B.C. Left to right are C. W. R. Harper, Nelson city clerk; A. D. Corker, Campbell River village clerk; Miss C. E. Cartmell, Chilliwack treasurer, and Miss A. W. Dunnignan, Merritt clerk. Registration started Sunday and conference opened at 9.15 a.m. today.

SHOPPING GUIDE

Greats in Sports History Presented on Long Play

By PENNY SAVER

For the keen sportsmen in our midst, I've found an interesting long-playing record featuring exerpts from a popular album of **greatest moments in sports** with active sounds and voices. Greats such as Jim Corbett, Joe Louis, Tony Galento, Grantland Rice, Knute Rockne, Roger Bannister, Lou Gehrig and a dozen others are featured. This **record** comes with a plastic-cased **razor** with 10 blades. The razors are classified light, regular or heavy. The razor, with the unbreakable record costs $1.29.

Some time ago, I wrote about some handy **money-management booklets** I received. They dealt with children's spending, and your budget, and gave practical advice and suggestions concerning problems and pitfalls of handling money. The latest is For Young Moderns which gives hints on how to determine money management goals. How you get, spend and keep track of money is a mystery and chance affair with many, but this booklet gives some easy charts and methods to straighten out the most confused budgets. These booklets are 10 cents. There are other valuable tips and ideas in similar books put out by the same people. "Your Health Dollar," "Your Food Dollar," "Your Clothing Dollar," "Your Shelter Dollar" . . . and on through home furnishings, equipment, shopping and recreation are all yours at 10 cents each.

The Money Management booklets, except for "Young Moderns," "Your Equipment Dollar" and "Your Recreation Dollar," are available in English or French. The complete library, of 10 booklets in an attractive library box, in English only, costs $1.

Gift wrapping and suitable **cards** are not seasonal things, but are in constant need for showers, birthdays, anniversaries and the many other occasions that warrant a prettily wrapped gift. For 35 cents you can buy two sheets of beautiful paper in violet, thistle, forget-me-not patterns, or with gold on white congratulations paper. With the attractive paper come matching gift enclosure cards that reflect the pattern of the paper. Shower cards and all-occasion cards are yours at seven cents each.

Call me at 2-3131 and I'll tell you where to find the items mentioned in the column today or during past weeks.

BEAUTIFUL CHILDREN . . . BY HOUSEZ

This week's layout of Greater Victoria future citizens shows Gregory Richard Coleman in picture No. 1. Gregory is the seven-months-old son of Mr. and Mrs. R. S. Coleman, 3700 Casey street. Picture No. 2 is that of Michael Travers Dawes. Michael, who is two years old, is the son of Mr. and Mrs. S. T. Dawes, 1921 Quamichan avenue. The children of Mr. and Mrs. J. N. Olson are seen in No. 3. They are Leslie Jane, age two, and Tracy Patricia, nine-months-old. They live at 407 St. Charles street. (A Victoria Times feature.)

AS WE LIVE

Wife Should Welcome Husband's Associates

By ELIZABETH B. HURLOCK, PhD

If it helps a man in his business to be able to entertain friends and business associates, his wife should be prepared for such emergencies.

Hurlock

(Q)—"My husband is one of those men who bring friends or business associates in after work for a drink and then, without consulting me, he will ask them to stay and have supper with us. Our children are grown and in their own homes so I don't have a reason to buy large supplies of food as I did when they were at home. Often I have provided just enough for my husband and myself. It is then very embarrassing to me to have to say I haven't enough food on hand after my husband has already asked the man to stay. I have tried to point out to my husband that this upsets me but he claims it is good business for him and I should be prepared for emergencies like this. Do you think he is right?"—Mrs. W.

(A)—I certainly do think your husband is right, both about the value of entertaining business associates and about your being prepared for such emergencies. If you had small children to feed, it would be unfair ofyour husband to bring in guests as he does.

However, with only the two of you at home, you could easily be ready for unexpected guests. As a matter of fact, when your husband brings a guest home after work for a drink and chat, you could save yourself a lot of last minute rush and embarrassment by asking the guest at once if he won't stay for supper with you. Then you would know just where you stood and could prepare accordingly.

With modern refrigeration and frozen foods, you could have on hand enough food for guests all the time. Have food for a whole meal in a semi-prepared state and frozen, like chicken or beef pies, vegetables, and frozen pies or ice cream.

Most men are not too particular about what they eat, as long as the food is good. Our modern frozen food is so well prepared that, in no time, you could prepare a tempting meal and avoid last-minute rushes or embarrassment.

TODAY'S RECIPE

IRISH FRUIT MOLDS

One package lime-flavored gelatin, 1¾ cups hot water, ¼ cup lemon juice, dash salt, 1 large calavo avocado, ½ cup diced celery, ½ cup well-drained crushed pineapple, 2 tablespoons chopped pimento, salad greens and mayonnaise.

Dissolve gelatin in hot water. Blend in lemon juice and salt, and cool until slightly thickened. To prepare avocado, cut into halves, remove seed and skin and dice fruit. Fold avocado, celery, pineapple and pimento into thickened gelatin. Pour into molds and chill until firm. Unmold on salad greens and serve with mayonnaise. Makes six servings.

WHY GROW OLD?

By JOSEPHINE LOWMAN

Young Girl's Fat Face May Be Blessing Later

Q.—"A girl friend and I have a very unusual problem. It seems that we already have our curves under control but we have very full faces and would like to slim them down. Can you help us? I certainly hope you can! Could you possibly print a remedy or do you have a leaflet about this?"

A.—Thank heaven that you have nice full faces because as you grow older the layer of fat between your skin and your facial muscles will decrease. I know that you are not worrying about that now, but the time will come when you will.

The only way to decrease fat on your face is by a general loss in weight. Since your weight is correct, do not worry. You probably look young and lovely.

However, you should take this into consideration in your hair style and makeup. Wear your hair close at the sides and high on top. If you use rouge apply it closer to the nose. Do not take the color far out toward the temples. Also do not tweeze your brows at the inside ends. In other words, the wider your brows are apart the wider it makes your face appear.

Q.—"Lately every time I argue, yell or get nervous I have a terrible itch under my arms. At first it is red like a rash, then that goes away but it still itches at those times terribly. I stopped using deodorants but it didn't help at all. Can you tell me why this happens?"

A.—You have given yourself the answer except you do not realize it. If you argue and yell and get nervous often it's a blessing that your whole family does not break out in a rash.

You've had the word, straight from your own body, about what arguing and yelling does to you. Have you thought what it does to your family?

The itching could come from allergies or some systemic condition. If it continues see your physician. In the meantime try controlling your temper.

Q.—"I have read that a woman must exercise hard at least an hour each day, preferably more, in order to improve her figure. Is this true?"

A.—Nope! Even 20 minutes of exercise done correctly and regularly each day will make a big difference. A half hour is perfect. And, when you exercise take time for the stretch, and rest when you feel tired.

Colwood Institute Tea and Work Sale

Mrs. D. E. McLennan, president of Colwood Women's Institute, welcomed guests at the annual spring tea and sale, held recently in Colwood Community Hall. Mrs. D. Sutherland, president of Lake Hill WI opened the affair and was presented with a spring flower coursage.

Afternoon tea under convenership of Mrs. A. Turner was served at decorated tables by Mrs. S. Folks, Mrs. T. Taylor and Mrs. E. C. Parker. Mrs. H. Baldock sold tea tickets.

A home cooking stall was convened by Mrs. E. Mossop, assisted by Mrs. G. Smith and Mrs. G. Burkholder; candy, Mrs. A. Proudfoot and Mrs. I. Van De Weerd; flowers, bedding plants, Mrs. S. Lang, Mrs. E. Emery, Mrs. R. Cooper and Mrs. T. Parsons; needle work and aprons, Mrs. F. Searle, and Mrs. E. Dawson; white elephant, Mrs. A. Higgs and Mrs. J. Austin.

Mrs. E. Peatt sold contest tickets. Mrs. B. W. Parker reported a sum of $200 was realized and will be used to further WI work.

Special Tea Honors Mothers

Zeta Chapter of Beta Sigma Phi Sorority, held its traditional mother's tea recently at the Lansdowne road home of the chapter's social sponsor, Mrs. E. B. Smith. The table, covered with a lace cloth, was centred with an arrangement of spring flowers and candles. Mrs. Smith and Mrs. Sally MacKenzie, chapter president, received the guests and acting as servers were Miss Louise Micheaux and Mrs. Rose Ellison, assisted by Miss Dorie Grant. Mrs. Dorita Grant was in charge of arrangements.

Memorial Service Planned at Cross of Sacrifice

Plans were completed at meeting of Victoria Municipal Chapter, IODE, for a Memorial Day service at the Cross of Sacrifice in Ross Bay Cemetery, next Sunday at 8 p.m. Padre D. W. Kendell will officiate and wreaths will be placed by the municipal regent, Mrs. A. Warren Smith, Mayor Percy B. Scurrah and regents of primary chapters.

Mrs. Smith presided at the meeting and it was announced that IODE standard bearers will take part in the annual citizenship ceremonies at the Parliament Buildings on June 30 at 7.30 p.m. Miss Christine MacNab said that Bohuslav B. Kymlicka had won the IODE Gold Jubilee scholarship for Canadian history and Catriona P. Downie the $50 scholarship for proficiency. These will be presented in the fall at Victoria College. Mrs. M. Hall, services at home and abroad secretary, reported that a carton of good used clothing had been sent to provincial chapter and that a crate of oranges had gone to St. Michael's School at Alert Bay. Mrs. D. Kerley, convener of commonwealth relations read an article on Pakistan and some of its customs.

CLUB CALENDAR

Women's Auxiliary, Navy League of Canada, tonight, 7.45 p.m., Naval Veterans' Hall, Broad street.

Women's Auxiliary to Royal Jubilee Hospital meeting Wednesday at 2.30 p.m., in Nurses' Home.

Seattleites Here Briefly

Mrs. George Tilden and Mrs. J. Thomas Dowling, both of Seattle, were in Victoria briefly on the weekend en route back to their homes after a visit to Vancouver. Mrs. Tilden will be better known to Victorians as the "Ann Stirling" of radio station KJR for many years. She is now doing two programs for the Midnight Sun network. Mrs. Dowling, who has been coming to this city for 40 years, is a botanist connected with the Washington State arboratum. While in Victoria the Seattleites had luncheon with Miss Dorothy Cox at her home on Falmouth Road and made a special trip to the Mercer Farm on Blenkinsop Road to see and to hear the skylarks.

From England

Mrs. Rowland Paget arrived in Victoria on Sunday by plane from England to visit her brother, Mr. Robin Cran, 1214 Roslyn Road.

NOW HEAR WITH GLASSES

R. O. MUNSON

ASK TO SEE THE VERSATILE MODEL 'Y' BY MAICO

- No Cord
- No Button
- No Equipment on your body
- Hear with Clarity and no Clothes Noise
- 4 Transistor

Start Living! Investigate Today

R. O. MUNSON & CO.
640 FORT STREET
Eaton's Entrance

TIME for Graduation

MOST WANTED GIFT!

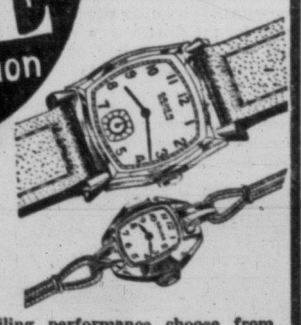

At Francis Jewellers you will find the finest selection of world-renowned watches.

For accuracy and unfailing performance choose from one of these famous makes—

BULOVA, from $29.75
ELGIN, from $47.50
LONGINES-WITTNAUER, from $37.50
GRUEN, from $29.75
OMEGA, Ladies' Watches, from $79.50
OMEGA, Men's Watches, from $75.00

SPECIAL, Ladies' 17-Jewel Swiss Movement $16.50
SPECIAL, Men's 17-Jewel Waterproof, Shockproof $19.50

Convenient Terms — Without Carrying Charges

Francis JEWELLERS 1210 DOUGLAS

F. W. FRANCIS LTD. Phone 4-7611

EATON'S

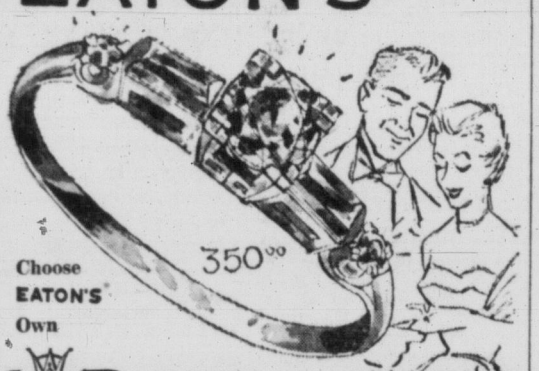

Choose EATON'S Own La Reine Diamond Rings . . . to have and to cherish

Diamonds of brilliance, fire and beauty . . . La Reine diamonds to be treasured not only for the sentiment they represent but for their outstanding beauty. EATON'S own Branded Line — chosen to fit our high standard of colour, cut and clarity. Each stone displayed to its best advantage in a carefully designed setting.

Diamond Solitaire
Set in 14k yellow gold and 18k white gold with two baguettes on each shoulder.
EATON Price, each 350.00

Diamond Solitaire
Set in 18k white gold with two shoulder diamonds.
EATON Price, each 275.00

Diamond Solitaire
Set in 18k white gold with one shoulder diamond.
EATON Price, each 150.00

Three Diamonds
Set in 14k gold and 18k white gold.
EATON Price, each 125.00

Diamond Ring Sets
Solitaire diamond engagement ring with one shoulder diamond in 18k white and 14k yellow gold setting. Matching wedding ring is set with 5 sparkling diamonds in 14k yellow and 18k white gold setting.
EATON Price, set 375.00

Other sets priced from 75.00 to 375.00

EATON'S—Jewellery, Main Floor. Phone 2-7141

T. EATON Co CANADA LIMITED

WILSON'S

beauty in a holiday mood

No matter what activities you plan for this summer's vacation . . . or your weekend jaunts . . . always set out in comfort, in lovely new holiday fashions from W. & J. WILSON.

bermuda shorts
Ever so popular, and available at Wilson's in great variety, including tartan linen styles for only 13.50
Pure Wool Tartans 14.50
Grey Worsted, as illustrated 16.50

blouses
Plain colors to match your bermuda shorts, and trimmed in matching tartan. Cool and lovely, wonderful value at only 9.50

blazer-cardigans
You saw them in our Import Fair . . . heavy-knit sports sweaters from Jaeger of England and Mirsa of Italy. A vast range of colors, and they're so right for Victoria weather. Priced, from 17.50

slacks
A wide selection, including tartans from only 18.50
Jaeger Grey Worsted Slacks from 21.50
Dak's Slacks in grey worsted 25.00

yachting shoes
Sturdy blue yachting shoes with cravenette uppers, white rubber non-slip soles A Dunlop creation and only, pair 6.50

W&J WILSON LIMITED

1221 Government Street—Opposite Post Office—3-7177

AT GIBSON'S

NEW Light-Weight SUMMER SUITS

New Style Suits with Shorter Jacket and Pleated or Slim Skirt

A smart selection of summer suits, trimly tailored from rayon worsteds and silk shantung. They are exceptionally well tailored for the price, lined, with skirts pleated all around or straight with double kick pleat, and grip-tight waistband. Shown are pastel shades and checks which are ideal for summer wear. Sizes are 10 to 18.

$29.95

Open a Budget Account and Shop for Your Entire Wardrobe

GIBSON'S LADIES' WEAR

708 VIEW — at Douglas

"Where Your Fashion Dollar Brings Greater Satisfaction"

Big Copper Staking Near Jordan River

LATE SPORT RACES | **FOUR STAR FINAL** | NEWS FLASHES STOCKS

Weather: Sunny And Warmer Details on Page 5

Victoria Daily Times

The Home Paper
TELEPHONE 2-3131
Circulation (to 8 p.m.) ----2-3131
Classified (to 8 p.m.) -----2-3131
NIGHT
Night Editor (to 11 p.m.) -2-3135

VOL. 123, No. 124 ★★★★ VICTORIA, B.C., MONDAY, MAY 28, 1956—26 PAGES PRICE: 10 CENTS SATURDAY, 14 CENTS

SWISS CONQUER EVEREST

★★★★ BULLETINS

Cabinet to Study Sunday Sport Bid

VANCOUVER (CP) — Provincial Secretary Wesley Black today advised city council that its Sunday sports by-law will go before the provincial cabinet for consideration.

Mr. Black's routine letter acknowledged receipt of the by-law that would permit Sunday commercial sport here. Council has given two readings to the measure and has asked the cabinet to test its legality in the courts. If the Supreme Court rules the by-law legal, council will give it third and final reading.

New Women's Jail

VANCOUVER (CP)—Attorney-General Robert Bonner announced here today that a new women's jail will be built in the Fraser Valley to replace the present women's block at Oakalla Prison Farm.

He made his announcement at the opening session of the annual conference of B.C. Magistrates.

Mr. Bonner did not name the area in the valley where the jail will be built. It will be of the "cottage type" instead of the traditional massive institutional type of building containing a series of cell blocks.

Communists Losing

ROME (UP)—The Italian Communist Party, the largest outside the Iron Curtain, apparently was suffering heavy losses in Italy's nation-wide local elections today.

An estimated 85 per cent turnout of Italy's 30,000,000 eligible voters in the balloting helped the pro-Western Christian Democratic Party and its allies to run up big gains at the Reds' expense.

New H-Bomb Blast?

TOKYO (AP) — Japanese scientists announced their instruments indicated the United States set off another hydrogen blast at Bikini today comparable in power to the mighty May 21 H-bomb explosion.

Loggers Get Windfall on Mine Claims

BY DON INGHAM

A free-wheeling mining promoter has brought both sudden prosperity and mystery to a group of loggers at Jordan River.

They are not certain of the details of the last 10 days' operations, but they do know that about 40 of them made $250 each for three days' work, and that the benefactor was Peter A. Schwerdt, well known figure in the oil and mining markets of Canada and the United States.

On the Friday before the Victoria Day weekend Mr. Schwerdt "dropped in" to Jordan River in a helicopter chartered from Okanagan Helicopters Ltd. Starting Saturday, he had the whirlybird ferry men in groups of two to a central location beyond Jordan River, where they staked mining claims.

$100 EACH

The work went on for three days, under licences provided for the men by Mr. Schwerdt, and at the conclusion of the operation he paid them $100 each for rights to their claims, and $50 per day for their efforts.

Since eight claims can be staked on one licence, it is estimated Mr. Schwerdt has more than 300 claims in the area, all within about a 15-mile radius of Jordan River. Some are close to the West Coast road, others are in the vicinity of the B.C. Elec

Continued on Page 25

Wedding Party Kills Three

EDMONTON (CP) — Three Indians died here Saturday and Sunday following a wedding party Friday night at Drayton Valley, 90 miles southwest of here, RCMP reported.

CANADA'S EXTREMES

High—Winnipeg 78
Low—Prince George 29

TODAY'S BASEBALL

NATIONAL LEAGUE	R	H	E
Cincinnati	1	3	
Chicago	4	6	0

Nuxhall, Fowler 5, Jueffoat 6, Lapalme 8, and Burgess; Rush and Chiti.

START THIS SERIES TODAY

my side of the story

By The Duchess of Windsor

(The Times continues publication of the memoirs of the Duchess of Windsor, whose marriage to former King Edward VIII followed the great abdication crsis of 1937. Her decision to publish her story has been the subject of world-wide controversy. The series will run daily in the Times. Copyright reserved. Reproduction in any manner in whole or part, in English or other languages is strictly prohibited. All rights reserved throughout the world. Protection secured under the Universal, International and Pan-American Copyright Conventions.)

'I Tearfully Agreed To Mother's Remarriage'

One afternoon in late childhood, on my return from school my mother gently informed me that she had decided to marry again, putting the situation in eloquent terms in which I was given to understand that it was a case not of losing my mother but gaining a father.

His name was John Rasin. He was a member of a wealthy and politically prominent family.

During his courtship of my mother he had been extremely kind to me. I had liked him until my mother told me of her intention to marry him.

In a flash kindly Mr. Rasin was transformed in my mind into a sinister and hateful rival.

In my shock and hurt I cried out to my mother that I would never let her marry him; that I would run away. Nothing she could say stopped my tears or assuaged my grief. The argument went on for days.

Seeking a way to bring me round, Mother summoned Aunt Bessie Merryman and Cousin Lelia to add the weight of their arguments.

Patiently they explained that my mother loved Mr. Rasin and that since she no longer had my father she wanted and needed Mr. Rasin to fill the void. Her love for him would not subtract from her love for and her need of me.

Finally I tearfully agreed to the wedding, but I still insisted that I did not see why Mr. Rasin had any right to come and live with us afterwards.

Misleading Picture of Role

The newspaper accounts of the wedding list me as having "attended" my mother. This, however, was a misleading picture of my actual role. More truthfully I was in attendance upon the wedding cake.

While the ceremony was in progress in the parlor I slipped out and made my way to the dining room, where the cake stood unguarded on the table. It was never in my mind, I am sure, to damage the beauty of the cake in the slightest. My only object was to determine the precise location of the ring, the thimble, and the dime.

I had in fact located the thimble and was probing for the dime when there came a gasp from the dining room door through which my mother and new stepfather were leading their guests.

The cake was not exactly a shambles but neither could it be said that its original beauty had survived unmarred; and there was I, caught in the dreadful act.

Then, as I whirled around, a roar of laughter went up and I felt myself being hoisted into the air, almost to the ceiling. Finally I came face to face with a very red and happy Mr. Rasin—and all he did, of course, was to give me a great big kiss.

Continued on Page 2

Government Slows Rush On Pipeline

OTTAWA (BUP) — The government retreated in the Commons today under the Opposition's attack on its pipelines loan bill.

Prime Minister Louis St. Laurent announced the government would not force immediate postponement of debate on the remaining clauses of the bill, currently before the House for clause-by-clause study, as it did on the first three clauses last week.

He said the House could debate whatever clauses it wished of the remaining four for the balance of the week.

But a new debate was launched immediately when Opposition leader George Drew moved a motion of censure on House committee chairman William Robinson (L-Simcoe East), who, he said on Friday when Donald Fleming (PC-Toronto Eglinton) was suspended, had lost the confidence of Opposition members.

Mr. Drew's motion was ruled out of order. However, later, when the Commons went into committee of the whole on the pipeline bill, the deputy chairman, E. T. Applewhaite, took over the chair.

Mr. Robinson had been in the chair throughout the first two days.

Fleming and his PC colleague Howard Green (who fainted in the Parliamentary restaurant after Friday's session) were cheered when they returned to the House today.

Drew's immediate reaction to Mr. St. Laurent's announcement that debate would be permitted on clauses 4 to 7 of the bill, was one of protest. He said the House should revert to clauses 1 and 2, to make a fresh start on clause-by-clause study.

Mr. St. Laurent said it was the government's intention to postpone debate on the earlier clauses of the bill and debate clauses 4 to 7 because they contained the real meat of the legislation.

Speaker Ready To Answer Opposition

OTTAWA (BUP) — Speaker Rene Beaudoin told the Commons today he was willing to submit his record in the speakership to a House committee composed entirely of opposition MPs.

He suggested that the novel committee, with no government supporters on it, be under the chairmanship of Stanley Knowles (CCF, Winnipeg North Centre), party whip and rules expert.

Beaudoin said that during the weekend he had reviewed all the rulings he had made since the pipeline debate started, and found them all correct, with two minor exceptions. One was a ruling supporting a motion by opposition leader George Drew to divide the bill into two bills, and one was a ruling allowing Knowles to move the adjournment of the House, although he believed at the time that the motion was out of order.

He said a motion to adjourn the House was always in order.

SHE'LL TACKLE STRAIT

Chill of Cordova Bay is invigorating for record-holding California marathon swimmer, Mrs. Amy Hiland, who started training workouts Sunday prior to an attempt on Juan de Fuca Strait later in the summer. See Page 15 for story. (Times Photo.)

Pupkowski Ordered to Essondale

Czeslaw (Chester) Pupkowski, 42, awaiting trial for murder in Oakalla prison since April 19, was committed today by the B.C. cabinet to the provincial mental hospital at Essondale.

Pupkowski was charged with the murder of his 38-year-old wife, Cecelia, March 24, at their home at 128 Clarence, James Bay.

Police pulled him from the ocean off Dallas Road where he tried to drown himself after he was seen leaving the house, covered with blood.

The cabinet said satisfactory evidence that Pupkowski is "mentally ill" had been submitted.

A preliminary hearing April 19 formed the basis of commitment to trial. A coroner's jury previously determined Mrs. Pupkowski met death at the hands of person or persons unknown.

Police were directed to the waterfront by a neighbor who had seen the accused leave his house on the afternoon of March 24. The neighbor earlier heard screams coming from the house and telephoned police.

They found the woman lying in blood, her throat slashed.

Cpl. Joseph Barlow waded into the water to get Pupkowski, who refused to come ashore and shouted at police to "shoot me!"

World's Top Attained by Two Parties

KATMANDU, Nepal (AP) — Swiss mountaineering teams have made an unprecedented grand slam by twice climbing Everest — world's tallest peak conquered but once before by a British team in 1953—and reaching the summit of neighboring Lhotse, a Nepalese government spokesman announced.

The announcement said the first pair of Swiss climbers to win victory were Ernest Reiss and Fritz Lunchsinger, who climbed to the summit of 27,890 - foot "Lhotse One" May 18.

Following this success, climbers Ernst Schmied and Jurg Marjet toiled up the winding ice-strewn trail which Sir Edmund Hillary and his Sherpa guide, Tensing, followed just three years earlier to pin the Swiss flag to the top of the world's highest mountain May 23.

Continued on Page 25

LPP PICKET COMMONS

OTTAWA CP)—Some 30 persons today walked a peaceful picket line in front of the Parliament Buildings to protest the government's natural gas pipeline legislation.

The only member of parliament who apparently took notice of the placard-carrying marchers from the Labor-Progressive Communist party was Rev. Dan McIvor, Liberal member for Fort William.

He came out of the Parliament Buildings, looked at the picket line and shouted, "Hurray for the Liberals" and "Hurrah for C. D. Howe."

"Take another drink," shouted one of the marchers.

Meeting Wednesday On School Report

NANAIMO (CP) — A 20,000-word report on the disturbance at Nanaimo senior high school on April 19 now is in the hands of Nanaimo district school board.

Board chairman J. C. Rayer said the report on a protest demonstration by senior students would be studied by the board at a special meeting Wednesday evening. The meeting, he felt would not likely be open to the press but, he said he expects the board will issue a statement later.

Vancouver Stocks

VANCOUVER — Last hour sales: Quatsino 500 at 70, Atlas 10 at $24, Trojan 1,500 at 70, B.C. Phone 50 at $46.50, Mid West Copper 500 at 55, Western Exploration 2,000 at 63, Taylor Bridge 500 at 24, Mid West Gas 100 at $4.15, Highland Bell 500 at 80, Silbac 100 at 20, Canadian Collieries 100 at $9, Royal Canadian 200 at 11.

GUARD FOR QUEEN ENLARGED BY YARD

LONDON (AP)—Three Cypriot gunmen today were reported being hunted by police who have thrown a close guard around the Queen, the Duke of Edinburgh, and other members of the Royal Family.

The trooping of the color ceremony next Thursday, at which the Queen will ride on a horse for an hour in the midst of a large crowd on the Horseguards' parade grounds, is giving police a headache.

Scotland Yard has called many extra policemen from outlying districts for duty at the ceremony. All available central London detectives will be mingling with the throngs.

Extra security precautions were evident when the Queen and her children returned from a holiday in Scotland Sunday.

Spectators were cleared from the platform at Euston station at which their train arrived. There were rain-coated men, on a sunny day, at the station. They were presumed to be security men, with coats covering pistols.

OVERNIGHT ENTRIES

HOLLYWOOD

FIRST RACE — Five furlongs: Dis-Regard 117, Our Silver 117, Downey Doll 104, Miss Wiggins 109, Sunny Naila 109, Pep Song 112, My Mandy 109, Free Vab 117, Tiny Maid 117, Bird Dog 112, San Berdoo 112, Racing Rita 109, Mimi Bluette 109, Pleasure's Son 117, Honest Abbey 112, Lost Comet 117.

SECOND RACE — Five furlongs: Golden One 118, Pie Master 118, Lightning Ack 118, Radiant Blue 118, Vihiunis 118, Bolero Ray 118, Golden Notes 118, Empiric 118, Trick Goyah 118, Four Heels 118, Gallant Man 118, Jicky 118, Halfpasteight 118, St. Pancras 118, Shoplacerwin 118, Dawn Lea 118.

THIRD RACE — One mile: Kevin S. 116, Wiser 116, French Romance 120, Solid Touch 120, Jo Host 120, Lita Snow 111, Full O Dickens 111, The Aga 120, Ocean Jewell 110, Mr. Henry L. 116, A-Riggs 116, Fair Alibhai 120, Kilmallock 120, A-Father Calip 116, A-Entry.

FOURTH RACE — 1 1/16 miles: Lost Gloves 113, The Swede 116, Do Be Sure 111, Imperfection 103, Falak Al Falak 116, Court Risk 116, Caeser Red 114, Waltz Lark 119, Doughmaker 113, Rayed 118, Chino Kid 111, Taumango 113, Muir Fly 108, Thunder Boy 119, Laurence W. 116.

FIFTH RACE — Six furlongs: Witch's Witch 108, Sun Of Queen 113, Val's Gal 108, Frankie Jo 113, Stitch O'Rox 113, Ultra Ultra 108, Balco's Bam 117, Jay Cee Mac 116, Textile 113, Free Bough 116, Super Heels 116, Relation 117, Jennie Budley 114, Airte 103, Re-Armed Robin 116, Yosemite 116.

SIXTH RACE — Six furlongs: Jet Queen 107, El Panell 118, First Aid Kit 109, Near Dark 109, Fleurlea 118, Week-End 109, Mauverneen 112, Naughty Mary 113.

SEVENTH RACE — Six furlongs: A-Brooksickle 117, Away Home II 111, B-Flying Stogy 111, Moolah Bux 111, Battle Dance 117, Rolyat 120, B-Travertine 117, A-Arctic Wind 120, Spring Count 117, Horsetrader-Ed 111, A-Entry, B—Entry.

EIGHTH RACE — 1 1/16 miles: Little Tomato 111, Right Bright 122, Ode 122, Peak O'Glory 113, Matinee Idol 119, Moose Moose 111, War Token 116, Fuddy's Baby 111, Main Line 116.

PIMLICO

FIRST RACE—Six furlongs: Marlene C 107, Hello Midgee 107, Rose Renown 107, Air Monarch 109, Dream Wish 107, Doctor Leo 112, Crann 114, Lacrosse 107, Pip Loch 112, Doctor Tony 112, Blue Dancer 107, Catydler 112, Babbling Brook 109, Hurricane Bud 112, Thorny 109, Sickle Bull 112.

SECOND RACE—Six furlongs: Brisk Miss 107, Sarahs Reward 107, Hudson Bay 112, Little Gig 109, Lees Flight 107, Beaus Arrow 112, Polyquest 114, Bulger 112, Falling Water 107, Gullible 107, Go Bid Go 112, Spikes Pride 112, Jimmies Image 107, Blue Rhapsody 109, Rambling Star 117, Grandma Marsha 107.

THIRD RACE — Five furlongs: Reckless Miss 111, Cool 111, Greek Deb 111, Sahgal 111, Bull Challen 114, Prince Eutis 114, A-So Cool 115, B-Little Agnes 111, B-Pendel 114, Big Knot 114, Camp Out 111, C-Nip You 114, Lou Blue 114, A-Clear Sailing 111, C-Lionpitt 114, Condition Red 111, A-Entry, B-Entry, C-Entry.

FOURTH RACE — Six furlongs: Most Likely 120, Miss Paliston 120, Sky Venture 120, Mams Fancy 120, Sought 120, Bonnie Lynn 120, Chaconne 120, Ballynette 120, Battersea 120, Rhonda 120.

FIFTH RACE—Mile and 1-16th: Eagle Speed 112, Fudge King 117, Joe Ray Jr 117, Pythfield 112, Lauranne [illegible], Red Elf 117, The Spaniel 117, Pretty Katie 112, Fudge Beater 117, A-Rocky Ridge 117, A-Sailor Lad 120, Dover Dam 117, Oneinamillion 117, Confuser 120, Appearance 120, Heorter 117, A-Entry.

SIXTH RACE — 5½ furlongs: Well Marked 115, Herehecomes 114, Master Penny 111, Pleasant Time 111, Patuxent 116, Mr. Weeper 111, Symphonia 101, Twayblade 119.

SEVENTH RACE — One mile: Albalu 115, Capt Kim 115, Duffin 115, The Eagle 119, Chicanery 111, Deep River 2nd 123, Amber Fox 115.

EIGHTH RACE—One mile: Lowlands 113, Eternal Mike 110, Sunny Sail 108, Cherry Branch 113, Sand Fly 116, Picot 108, Ring Champ 120, Appian Way 115, Irritate 114, Idle Memory 117, Giggle 113.

RACE RESULTS

PIMLICO

First Race—			
En Rapport (Rogers)	$6.60	$3.60	$2.60
Dark Patrol (Martin)		3.80	2.80
Order On Me (Cook)			3.40
Time, 1.07 4-5.			
Second Race—			
Run Bull Run (Cook)	$8.40	$5.20	$3.60
Dottie Pie (Grimm)		10.80	5.80
Sag Nipper (Clark)			3.40
Time, 1.08 2-5.			
Third Race—			
Fighting Force (Cook)	$5.20	$2.80	$2.40
Buddy Poppers (Green)		3.00	2.60
Air Force Blue (Gonzalez)			3.00
Time, .59 3-5.			
Fourth Race—			
Bona Request (Cook)	$7.20	$4.60	$3.80
Hidden Power (Clark)		12.40	8.60
Clotted Cream (Posada)			4.20
Time, 1.07 4-5.			
Fifth Race—			
Topside (Shaw)	$12.40	$6.40	$4.20
Copake (Martin)		8.60	5.20
Easy Mae (Clark)			3.40
Time, 1.13.			
Sixth Race—			
Do Report (Rogers)	$4.20	$2.40	$2.20
Admiral George (Bush)		3.00	2.80
Bushers Beam (Martin)			2.80
Time, 1.07 1-5.			
Seventh Race—			
Snow Willow (Sisto)	$9.80	$4.40	$3.20
Fudge Girl (Shaw)		5.40	3.40
Jubits (Bush)			3.40
Time, 1.14 1-5.			

SELECTIONS

HOLLYWOOD

1—Free Cab, Pep Song, Bird Dog.
2—Bolero Ray, Gallant Man, Lightning Jack.
3—Mr. Henry L., Fair Alibhai, Kevin S.
4—Falik Al Falik, Court Risk, Waltz Lark.
5—Balco's Bam, Textile, Re-Armed Robin.
6—El Panell, First Aid Kit, Mauverneen.
7—Battle Dance, Rolyat, Travertine.
8—Matinee Idol, Right Bright, Peak O'Glory.

PIMLICO

1—Cranoen, Doctor Leo, Doctor Tony.
2—Polyquest, Bulger, Little Gig.
3—Pendel, Prince Eustis, Reckless Miss.
4—Rhonda, Man's Fancy, Sought.
5—Dover Dam, Sailor Lad, Joe Ray Jr.
6—Hereshecomes, Well Marked, Twayblade.
7—Deep River 2nd, Amber Fox, Abalu.
8—Idle Memory, Appian Way, Sunny Sail.

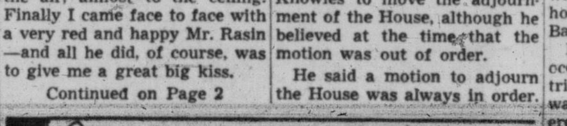

Well, guess Everest's all ready fer th' real estate men any time now.

★ ★ ★

Took a few million years t' make thet gas. Guess it c'd wait another year fer a pipe.

★ ★ ★

Allus glad t' see another swimmer try th' Strait. An' thet's as close as I'll be gittin' to it.

No Inquest For Frogman, Paper Claims

Court Inquiry Feared by Gov't?

LONDON (Reuters) — A special death certificate is expected to be issued for Lt.-Cmdr. Lionel Crabb, British frogman who disappeared in Portsmouth Harbor near a Russian cruiser, it was reported Sunday.

The Sunday Dispatch says the certificate will "avoid the necessity of the family having to go to court to get him officially presumed dead."

The newspaper adds: "The government wants to hear no more about Crab's activities.

"They fear that a court inquiry, or a body-less inquest, might mean the disclosure of certain facts which they want kept quiet.

"Even if the hearing were in camera, many people would have to be let into the secret how Crabb met his death and it is thought that the fewer people who know the better.

"Crabb's life insurance cannot be collected until he is officially presumed dead. His estate is being wound up and this money is needed to settle a few debts."

Crabb is presumed to have died in Portsmouth harbor at the time Russian naval units were there when Russian leaders Nikolai Bulganin and Nikita Khrushchev visited England.

In a debate in the House of Commons on Crabb's disappearance, the British Labor opposition raised doubts about the efficiency of the secret service. But Prime Minister Eden refused "to say a word more" about the Crabb case.

Sechelt Fire Under Control

VANCOUVER (CP)—The Sechelt peninsula forest fire, threatening the logging village of Egmont, is "reasonably under control."

Vancouver district forester, D. B. Taylor, made the report Sunday after an aerial survey of the 2,500-acre fire.

Egmont's 200 residents, including 40 children, were prepared to evacuate by sea Saturday if the flames broke through firelines two miles from the settlement. Two hundred men and 12 bulldozers still are battling the blaze.

Two major fires were reported to have broken out along the right of way of the Pacific Great Eastern Railway. At Oenat Poole creek in the Lillooet district 200 acres were aflame. The second fire at Mile 63 covered 125 acres. The fires, 10 miles apart, were being fought by 80 men.

Col. Cy Peck May Not Attend VC Centennial

Col. Cyrus Peck, 85, one of three district holders of the Victoria Cross, may not be able to attend the VC centennial celebrations in London, June 25, it was learned today.

He entered Rest Haven Hospital in Sidney, Thursday, suffering from what was believed to be heart trouble. Hospital authorities today said his condition is "improving."

Original plan was to leave here June 16, and this will still be followed if the colonel has rallied sufficiently by then. Last January he was stricken with pneumonia, but recovered rapidly.

Cmdr. Rowland Bourke, VC, 1254 Lyall, also leaves June 16. He and his wife intend to stay in England until July 20.

Maj.-Gen. G. R. Pearkes, VC, MP, 1268 Tattersal, and Mrs. Pearkes will be going.

. . . DUCHESS

Continued from Page 1

In time I became fond of Mr. Rasin—I always so addressed him. My mother's life became secure, if not actually serene.

I moved to a boarding school, but in the spring of my first year there the walls of my little castle of contentment were brought tumbling down.

On April 4, 1913, I was called out of the classroom and informed gently that my stepfather had passed away. The marriage had lasted not quite five years.

My mother moved to a small apartment. We were as hard-pressed as we had ever been, for the income from Mr. Rasin's trust fund no longer came to her after his death.

She was once more on her own.

The thought of going to college never occurred to me—it just didn't exist for girls of my upbringing. Nor did I ever, at what might have been for me a fruitful moment of choice, give a thought to finding a job and earning my own living. Baltimore girls of my generation were not sent to school to learn useful vocational skills.

What, then, was life supposed to hold for us? The answer, in a word, was marriage.

However, before a Baltimore girl could be considered eligible for marriage she had to make her debut. This presented a problem, in view of our straitened circumstances.

Fortunately, Uncle Sol came to the rescue. "Naturally, your mother is making arrangements to bring you out this winter," he said.

"Yes," I answered meekly. "At least she hopes to be able to make the arrangements."

"Good," said Uncle Sol. "I want you to know the kind of life your father would have given you if he had lived. I shall help, of course."

He kissed me on the forehead and pressed something into my hand, something crumpled into a small wad. I dared not open my hand until I was back in the car. There were two ten-dollar bills.

This was the beginning of a strange, intermittent and commendable practice. Whenever Uncle Sol thereafter gave me money, it was usually in that odd way—a small wad pressed into my hand at the moment of parting.

To be presented at the Bachelors' Cotillion was a life-and-death matter for Baltimore girls in those days. The invitation list was strictly limited; and, as the board of governors' judgment concerning eligibility carried the finality of a Supreme Court ruling, the issuing of invitations was awaited in a state of suspense bordering on agony.

One morning, the postman put into my hand a large envelope of fine texture that I instantly recognized. I was one of the fortunate 47 invited.

From that moment until the cotillion I was lost to all other earthly considerations.

Looking back upon that season of 1915, and considering that most of us, before long, were to find ourselves classed as the first postwar, or "lost," generation, I am struck by how simple, how decorous, how really calm our lives were.

The word "date" had not then come into vogue; we spoke of "engagements" with boys. On gala occasions we formed theatre parties.

But the usual evening was in a quieter tempo. A boy would telephone to ask whether one would be "home" after dinner. He could usually count upon a fairly breathless affirmative.

The young man would appear about 8 o'clock. There would be an interval of polite conversation with the parents, or, in my case, with my mother. Then the elders would witndraw, leaving the privacy of the living room to the young. But the privacy was only an illusion. Even though out of sight, the older generation hovered vigilantly in near proximity.

I doubt that any Baltimore girl of my age ever went to a restaurant alone with a boy.

I think today's more natural relationships are far better, but something has been lost. Seldom do I witness nowadays the profound respect that my generation had for our elders.

Late in the winter Corinne Mustin, my cousin Lelia's sister, invited me to visit her at Pensacola, Florida. Her husband, Captain Henry Mustin of the U.S. Navy, had recently been appointed commandant of the new air station there.

The month was April, 1916.

The day after I arrived I wrote my mother a letter beginning: "I have just met the world's most fascinating aviator. . . ."

The fascinating aviator was Lieut. Earl Winfield Spencer. We met casually at lunch.

TUESDAY: Love at First Sight.

World Crusade For Peace Urged By Lions' Head

QUEBEC (CP) — International president Humberto Valenzuela of the Lions Clubs said Sunday he would like to see a world peace crusade under taken jointly by all similar service organizations.

Mr. Valenzuela, who has been visiting 65 of the 75 countries where there are Lions Clubs, said in an interview he would like to make a suggestion to the international bureau of Lions Clubs at its next assembly in Miami, June 27-30.

The Santiago, Chile, man said he has been struck by the number of soldiers and war weapons he has seen "in a world which aspires towards peace at any price."

"However, there is the arms race in the Arab world . . . what I saw in Egypt made a particular impression on me.

"I cannot understand that all these countries that wish for peace can arm in the manner of Egypt, for example, and all the Middle East countries.

Mishaps Kill 42 in Canada

By the Canadian Press

Forty-two Canadians died accidentally during the weekend, 20 in traffic mishaps and 14 by drowning.

A Canadian Press survey shows from 6 p.m. local time Friday to midnight Sunday 20 persons died in Ontario, seven in Quebec, seven in British Columbia, four in Alberta, two in Saskatchewan, and one each in New Brunswick and Nova Scotoia.

Four men were drowned in British Columbia when their boat overturned in the Squamish river. Another drowning and two traffic deaths boosted B.C.'s toll to seven. (See Page 11.)

CCF Proposes Three Names For Webster Seat

VANCOUVER — George Home, secretary-treasurer of the B.C. Federation of Labor, Alex. B. MacDonald, lawyer and provincial president of the CCF, and Harold Thayer, provincial CCF secretary and editor of CCF news, have been proposed for nomination as CCF candidate in Vancouver East, the seat formerly held by Arnold Webster, former CCF leader who has retired.

Labor is the most important cost element in the marketing of dairy products.

Wild Mob Pulls French Troops From Train

Protest Recalls For Algeria Service

ST. NAZAIRE, France (AP) —A mob of about 1,500 men stormed through police lines today and carried home in triumph a group of reservists who were scheduled to leave by train for service in Algeria.

A force of about 1,000 mobile guards and special riot police, swinging gunbutts and clubs was unable to check the demonstrators' march on the railway station in this heavy Communist seaport and shipbuilding town. Tear gas and practice grenades also were used in vain.

The mob threw anything within reach at the police—stones, iron bars and heavy bolts. Several persons were injured on both sides.

About 200 reservists were on the train, due to leave for the Mediterranean at noon.

LEAVE JOBS

The protest started off with about 300 persons swarming over the railway tracks and around the station, and swelled rapidly as workers left their jobs in metal working plants and in the construction industry at the call of the Communist-dominated Confederation Generale du Travail.

The non-Communist unions did not order their men to join in the walkout but expressed sympathy with the reservists recalled to active duty.

Demonstrations against sending troops to Algeria have been increasing. A train between Bourg Saint Maurice and Chambery in the French Alps was delayed for 40 minutes Sunday. The demonstration ended when it was learned no recalled soldiers were on the train.

While the fighting at St. Nazaire was still in progress, the reservists left the railroad station to go home. Demonstrators picked them up and carried them on their shoulders.

Word passed through this city that similar action might be taken later today at Nantes. A big force of policeman was on duty around the station at Nantes.

'Mile of Pennies' Aim of Drive By Boys' Band

"A boy who blows a horn won't blow a safe,' said John P. Abel, in an appeal to Victorians today to support a campaign to raise money to assist the Victoria Boys' Band.

Mr. Abel, president, said the band Monday will start a house-to-house canvass in the city to raise a "mile of pennies" for the purchase of uniforms and instruments.

The boys will canvass for two weeks, he said.

"The band is not sponsored by or affiliated with any society or other organization," said Mr. Abel. "Your support for this cause is urgently requested."

The Groote Kerk of St. James at The Hague, capital of the Netherlands, dates from the 14th century.

PICKED OUT OF TRASH CAN

Policemen Breathe Life Into Abandoned Infant

NEW YORK (UP)—Two policemen saved a new-born baby, abandoned in a trash can, from death Sunday by breathing life into his fragile body.

Paul Llorens, superintendent of a dingy Harlem tenement, discovered the infant crammed into a rubbish can beneath a stairway.

Llorens called police and patrolmen Paul Gottlieb and Dennis Healy raced to the building.

The body of the hours-old infant was cold when they arrived. His face was blue from suffocation and his umbilical cord was tangled around his tiny throat, cutting off his breath.

Healy disentangled the cord and massaged the baby's chest.

They tried to tie the cord to stem the bleeding, but had no string so Gottlieb pulled two parking tickets from his pocket, tore the twine from them and stemmed the flow of blood.

Then the two officers took turns breathing into the baby's mouth. Perspiration covered their faces as they grimly blew life into the fragile body. They heard a sound.

"The baby started to cry and then we knew we had him," Gottlieb said.

An ambulance summoned by Gottlieb finally arrived, and by that time the child was crying loudly.

Doctors put the baby on the incubator and said he was in "very good condition" today.

Each of the policeman has two children.

New Flood Crest Menaces Creston

Kootenay Town Reinforces Dikes; Fraser Valley Situation Easier

CRESTON (BUP)—Waters of the surging Kootenay River were at the critical level of 23½ feet at Creston Sunday night with apparently a higher crest to come.

Trucks hauled dirt all day yesterday to reinforce the dikes, which were constantly patrolled by men and periodically inspected from the air.

With no sign of a letup in the hot weather, opinions vary as to when the Kootenay will crest.

At Cranbrook, cooler nights have lowered the levels of roaring streams, and the situation is eased, although the emergency is not yet considered over.

A close watch is being maintained on stretches of highway threatened by floods, but it is no longer necessary for the public works department to tow cars through 18 inches of water in the Yahk district.

The usual high water period in the Cranbrook area is the first week in June, and there is still a good deal of snow to come down.

Meanwhile, the flood threat with the Fraser River at Mission has passed for the present.

The river dropped a further two inches in the past 24 hours.

Tickets for the Velda Willie "Maytime Revue," sponsored by Esquimalt Chapter, IODE, may be obtained at the Royal Theatre tonight, prior to the performance at 8 p.m.

ISLAND HIGHWAY CHECK REJECTS HALF OF CARS

NANAIMO (BUP)—Almost half the cars checked over the weekend by Nanaimo and District Traffic and Safety Association were rejected because of faults and the drivers will likely receive check-up slips from police this week.

The voluntary check preceded an official compulsory RCMP check which began this morning and will continue until Thursday.

Check-up slips require a car owner to have faults in his auto repaired and then report back to police for confirmation.

ONLY THE NEW GENERAL ELECTRIC AUTOMATIC WASHER
HAS FILTER-FLO WASHING ACTION
The Only Washer That Cleans and Re-Cleans the Wash Water
Liberal Trade-In Allowance for Your Old Washer
GET THESE EXTRA FEATURES:
• Over 50% More Clothes Capacity Than Many Other Automatics
• Water Saver Control
• Automatic Detergent Dispenser
$399
★ WE SELL ★ WE INSTALL ★ WE SERVICE
C. J. McDOWELL
PLUMBING AND HEATING LTD.
1000 DOUGLAS STREET PHONE 3-4138

President Classic 4-Door Sedan

Now "traffic-test" the big new Studebaker!

Now's a perfect time to take this big new Studebaker out in traffic to see how it behaves!

And, believe us, it behaves just great. When the light says Go, you *go*—whisked by 210-hp. *Take-off Torque*. When it says Stop, you *stop*—with the biggest brakes in the low price field. You *see* better, *drive* more effortlessly, and *ride* more comfortably and safely than in any other car in the field!

So come in. Traffic-test the Studebaker yourself. You're bound to agree it's the biggest *value* today!

JUST PICK UP YOUR PHONE and tell your Studebaker dealer when you'd like to have him bring a demonstration model to your door. No obligation of course.

ALWAYS BUY CERTIFIED USED CARS FROM STUDEBAKER DEALERS

Studebaker *Craftsmanship with a flair!*

STUDEBAKER-PACKARD OF CANADA, LIMITED—WHERE PRIDE OF WORKMANSHIP STILL COMES FIRST

PLIMLEY ON YATES 2-9121

'Down on Ice Field' Radios Missing Pilot

WINNIPEG (CP) — A third SOS signal and terse message, "down on an icefield," strengthened the hope Sunday that a pilot missing nine days in the Arctic barrens about 1,000 miles north of Winnipeg was safe.

RCAF headquarters at Winnipeg reported indications were the signals, picked up at 5.25 a.m. Sunday by a marine radio station on Nottingham Island, came from C. C. Crossley. The 60-year-old pilot from Toronto has been missing since May 19 on a flight from a secret DEW-line site to Churchill, Man. No other planes are known to be missing in the area.

The messages were garbled, but a bearing indicated the pilot's position was near Sturges Island, northwest of Southampton Island and between Southampton and Melville peninsula.

THREE SEARCHERS

Three RCAF aircraft operating out of Coral Harbor were expected to investigate the latest report.

Two other planes, a Lancaster from Torbay, Nfld., and a Canso from Vancouver, were scheduled to join the search Sunday.

Two SOS signals were picked up Saturday but search planes failed to find any trace of the missing pilot when they scoured the area Saturday night after being grounded by a low ceiling most of the day.

HEAR BETTER

If you would like to hear better, come to the office or arrange a home appointment to try the latest Paravox all-transistor hearing aids, fitted to your individual requirements, without obligation.

The Paravox hearing-aids produce such clear amplification of essential sounds that you will be amazed, and delighted, too, that so small an instrument can produce such great full power when you want it.

Ask for a demonstration of the Paravox I-GLAS aid which enables you to hear through your glasses.

VICTORIA HEARING-AID CO.
326 Yarrow Bldg., 625 Fort St. B. S. H. TYE
Owned and Operated by Hard-of-Hearing Persons

63 ACREAGE WANTED

PRIVATE PARTY WANTS 2-6 acres in sewer areas. Cash terms. Phone 3-2643 9-5 p.m.

64 FARMS FOR SALE

SECLUDED COUNTRY HOME OF 9 ROOMS

Set in 8½ acres of high view property, all cleared and overlooking Elk Lake, only six miles to town. Older-style four-bedroom home with full basement, two bathrooms, living room 24x19, kitchen, dining room, sun room. Almost an acre of lawns, flower beds, shrubs and shade trees, with complete privacy. Two-car garage and tool shed.
Price with terms ... $18,500
Mr. Munro, 2-3658 or Mr. Fraser 4-9080.
Fraser Biscoe 576 Yates St. 2-9843

WELL-ESTABLISHED POULTRY farm, good living, 15 minutes Victoria centre, owner retiring. No agents. Box 2966, Victoria Press.

66 FARMS WANTED

THIS INQUIRY IS FROM Alberta. "I plan on going to V.I. in about 6 weeks to locate a small farm. Must be fully modern and on high school bus route. Would like to keep 1 or 2 cows and some chickens. Am able to pay cash." Please phone George Dickason, eves., 4-4307. King Realty, 2-2131.

SEALED TENDERS, addressed to the undersigned, and endorsed "TENDER FOR IMPROVEMENTS TO FIRE PROTECTION SYSTEM, NEW WATER STORAGE TANK, ETC., MILLER BAY INDIAN HOSPITAL, PRINCE RUPERT, BRITISH COLUMBIA," will be received in the office of the Secretary, until 3.00 p.m. (E.D.S.T.), WEDNESDAY, JUNE 20, 1956.

Plans and specifications can be seen and terms of tender obtained at the offices of the Chief Architect, Department of Public Works, Ottawa, Ontario, the District Architect, 1110 West Georgia Street, Begg Building, Vancouver, B.C., the Post Office, Victoria, B.C.; the Post Office, New Westminster, B.C., and the Post Office, Prince Rupert, B.C.

To be considered each tender must be accompanied by a security in the form of a certified cheque or bonds as specified in the forms of tender and made on or according to these forms and in accordance with the conditions set forth therein.

The Department, through the Chief Architect's Office, or through the undersigned, or through the office of the District Architect, 1110 West Georgia Street, Begg Building, Vancouver, B.C., will supply blue-prints and specification of the work on deposit of a sum of $25.00 in the form of a CERTIFIED bank cheque or money order payable to the order of the RECEIVER GENERAL OF CANADA. The deposit will be released on return of the blue-prints and specification in good condition within a month from the date of reception of tenders. If not returned within that period the deposit will be forfeited.

The lowest or any tender not necessarily accepted.

ROBERT FORTIER,
Chief of Administrative Services and Secretary.
Department of Public Works,
Ottawa, May 15, 1956.

NOTICE TO CONTRACTORS

SEALED TENDERS, endorsed "Tender for New Hot Water Heating System, 1016 Langley Street, Victoria, B.C.," will be received by the Chairman of the Liquor Control Board of British Columbia, Victoria, B.C., up to 11.00 a.m. on Monday the 18th day of June, 1956, and opened in public at that time and place.

Plans, specifications, and Form of Tender may be obtained on and after May 30th, 1956, from F. T. Gardiner, Consulting Mechanical Engineer, Victoria, B.C., on deposit of the sum of Fifteen Dollars ($15.00) for each set, which will be refunded upon return of plans and specifications, etc., in good condition within a period of one month of close of tenders, except in the case of the successful tenderer, where the plan deposit is not refundable.

Each tender must be accompanied by a certified cheque on a chartered bank of Canada, made payable to the Chairman of the Liquor Control Board, for the sum of ten per cent (10%) of the amount of the tender price, which shall be forfeited if the party tendering declines to enter into the contract when called upon to do so.

Tenders must be made out in the form supplied, signed with the actual signature of the tenderer, and enclosed in the envelope furnished.

No tender will be considered having any qualifying clause whatsoever, and the lowest or any tender not necessarily accepted.

F. T. Gardiner,
Consulting Mechanical Engineer.

Notice to Electrical Contractors

SEALED TENDERS, endorsed "Tender for Electrical Alterations to Office Building at 1016 Langley Street, Victoria, B.C." will be received by the Chairman of the Liquor Control Board of British Columbia, Victoria, B.C., up to 11.00 a.m. on Monday the 18th day of June 1956, and opened in public at that time and place.

Plans, Specifications, and Form of Tender may be obtained on and after the 28th May, 1956 from Simpson & McGregor, Consulting Electrical Engineers, 1010 Langley St., Victoria, B.C. on deposit of the sum of Ten Dollars ($10.00) for each set, which will be refunded upon return of plans, etc., in good condition within a period of one month of awarding the contract, except in the case of the successful tenderer where the plan deposit is not refundable.

Each tender must be accompanied by a certified cheque on a chartered bank of Canada, made payable to the Chairman of the Liquor Control Board, for the sum of ten percent (10%) of the amount of the tender price, which shall be forfeited if the party tendering declines to enter into the contract when called upon to do so.

Tenders must be made out on the forms supplied, signed with the actual signature of the tenderer, and enclosed in the envelope furnished.

No tender will be considered having any qualifying clause whatsoever, and the lowest or any tender not necessarily accepted.

SIMPSON & McGREGOR
Consulting
Electrical Engineers.

THE CORPORATION OF THE DISTRICT OF SAANICH
ZONING BY-LAW
NOTICE OF PUBLIC HEARING

NOTICE is hereby given that all persons who deem themselves affected by the provisions of the proposed "The Zoning By-law, 1951, Amendment By-law, 1956, No. 6" of The Corporation of the District of Saanich, will be afforded an opportunity to be heard on the matter contained therein, before the Municipal Council at a public hearing to be held in the Council Chamber, Municipal Hall, Royal Oak, on TUESDAY, June 5, 1956, at the times shown below.

A copy of the proposed By-law may be inspected at the Municipal Hall, Royal Oak, between the hours of nine o'clock a.m., and five o'clock p.m., on any weekday, except Saturday.

The above amendment will have the effect of rezoning as follows:

7.30 p.m. (1) For Gravel Pit Use

(a) Lot 2, Sections 41 and 42, Lake District, Plan 6042 and the south part of Lot 36, Lake District, Plan 2349, bounded by Cordova Bay Road, Alderley Road and Fowler Road and presently being used in the operation of a gravel pit.

(b) The east part of Lot 34, Section 41, Lake District, Plan 2349, situate on Alderley Road, to permit the expansion of the above described pit.

9.00 p.m. (2) For playground purposes in conjunction with the operation of St. Patrick's School on Trent Street.

Lots 22, 23, 24, 25, 26 and 27, Block 1, Section 25, Victoria District, Plan 1461, situate on the north-west corner of Adanac Street and Dean Avenue.

J. B. TRIBE,
Municipal Clerk.

NEWSPAPER ADVERTISING STIMULATES BUYING

COULDN'T OPEN DOOR

Children Rescued From Flaming Car

VANCOUVER (CP) — Two small children had a narrow escape from death when a neighbor rescued them from a burning car outside his suburban Burnaby home.

Melvin Marshall, 30, heard the terrified screams of the trapped children, Johnny Redekop, 2, and his sister Nina, 1, and pulled them from the smoke-filled car.

Their father, John Redekop, left the children alone in the car across the street from Marshall's home while he went to a nearby house to borrow some tools. He returned only a few minutes later to find the car in flames.

"The children would have died if Mr. Marshall hadn't got to them," said Mr. Redekop. "They could never have opened a door."

He said he did not know the cause of the blaze. "It could have been a short circuit in the ignition wiring or the children may have found some matches in the glove compartment."

Jet Pilot Risks Life To Save Crowd

CHICAGO (AP)—A navy jet pilot risked his life to avoid crashing into a crowd of about 700 persons while making an emergency landing Sunday at a civilian airport northwest of Chicago.

Witnesses said Lt.-Cmdr. Thomas E. Bourdon, 34 of Muskegon, Mich., a reserve pilot, landed his plane down-wind on the short runway at Paulwaukee airport when his fuel supply was almost exhausted.

George Priester, operator of the airport, said if Bourdon had made a normal into-the-wind landing on the 3,400 foot runway, his plane probably would have slammed into an estimated 700 spectators congregated near the field's administration building.

The navy spokesman said that normally jet fighters need at least 5,000 feet of runway to land.

Bourdon took off from the naval air station at Glenview, a Chicago suburb, on a normal training flight but was unable to land there when a heavy fog closed in on the field. Almost out of fuel, he headed for Palwaukee, the nearest airport.

Halfway down the runway, he retracted the plane's landing gear, causing it to slide on its undercarriage and stop just short of the runway's end.

CANADIAN NATIONAL RAILWAYS
WESTERN REGION

Sealed tenders will be received at the office of the Chief Engineer, Winnipeg, until two o'clock, Central Standard Time, in the afternoon of Tuesday, June 19, 1956, for the construction of a stores and car department building at Vancouver, British Columbia.

Plans, specifications and form of contract may be seen, and form of tender obtained from the office of the Chief Engineer, Winnipeg; District Engineers at Vancouver and Edmonton; and Division Engineers at Victoria, Kamloops and Calgary.

Tenders will not be considered unless made on form supplied by the Railway and accompanied by an accepted cheque drawn on a chartered bank in Canada in favour of Canadian National Railways, equal to five per cent of the total amount of the tender.

No bid bonds will be accepted with tenders for this work.

The lowest or any tender not necessarily accepted.

J. R. McMillan,
Vice-President.
Winnipeg, Manitoba.

ROYAL COMMISSION ON FORESTRY

TAKE NOTICE that the date for Argument has been altered to commence at 11 a.m., Monday, 18th June, 1956, in the Court House at Victoria, B.C. THIS NOTICE CANCELS all other Notices regarding the Argument.

F. G. HART,
Secretary.
Royal Commission on Forestry,
Central Building,
View Street,
Victoria, B.C.

... EVEREST

Continued from Page 1

A day later another team of Swiss climbers—Adolf Reist and Hands Rudolf von Gunten—fought their way through low clouds to Everest's summit, the announcement said.

"All members of the Swiss team are proud and happy," the Nepalese spokesman reported.

BUSY SEASON

Only the Argentine team attempting to climb the 26,810-foot Mount Dhaykagiri in central Nepal is still in the field.

There has been no report from South American climbers for one month.

The Swiss success, together with the Japanese expedition's double successful assault on Manaslu peak—which previously was unclimbed—May 9 and May 11, makes the present summer season one of the most successful in modern history of Himalayan climbing.

Albert Eggler, leader of the expedition, said in a message to the Nepal foreign office that the two assaults on Everest were made from the 26,000-foot south col between the two mighty peaks.

Eggler said Luchsinger and Reiss reached the Lhotse summit from Camp Six on the south col, while Schmied, Marmet, Reist and Gunsten climbed Everest from Camp Seven on the south col, which is 26,000 feet high.

The Swiss assault groups climbed 1,890 feet from the barren, wind-swept south col to conquer Lhotse, and 3,028 feet to reach the summit of Everest.

LONDON (Reuters) — Brigadier Sir John Hunt, leader of the successful 1953 Everest expedition, said today he was "simply delighted" to hear of the Swiss success.

"Please tell them we send tremendous congratulations from all the members of the 1953 British team," Hunt said.

"Only last week we had a reunion in Wales and discussed the Swiss team. We sent them a message wishing them every success."

... LOGGERS

Continued from Page 1

tric storage dam, and some are east of the watershed.

When he arrived with his proposition there were some who doubted that Mr. Schwerdt had the wherewithal to back up his ideas, but it was soon found that he was perfectly able financially to do the same thing again next week, and for a good many other weeks if he were so inclined.

The loggers now have their $250 each, which in practically all cases is safely tucked away in a bank account against the likelihood of a forest closure and lack of employment.

The money is doubly pleasing because it is capital gain and not subject to income tax.

And Mr. Schwerdt has 300 claims on—what?

Well, copper has enjoyed a big boom in Canada, and the price of copper is still high. Mr. Schwerdt has been interested in copper prospects before, and it is understood there are a number of expired copper claims in or near the area staked by the Jordan River "miners."

"I had a bit of gambling money and I'm gambling," was the only explanation Mr. Schwerdt would give his part-time helpers.

Bevan Claims British Policy Could Lead to Another War

NEWCASTLE, Eng. (AP) — Aneurin Bevan, left-wing Laborite, told a political meeting Sunday night the present mood of Prime Minister Eden's government could lead Britain into another war.

"It is because these 18th century backwoodsmen in the House of Commons became bloody-minded," he said, "that the situation has developed in Cyprus, and it looks as though the same thing is going to happen in Singapore and Aden."

Bevan said Britain should realize that peoples have the right to be masters in their own land.

"In fact," he said, "the Tories are getting back into the same mood they were in 1937 and 1938 — the same semi-Fascist mood that led us into the world war and could lead us into another."

THE BANKRUPTCY ACT
IN THE MATTER OF THE BANKRUPTCY OF IRENE'S FURNITURE & APPLIANCES LTD.,
VICTORIA, B.C., DEBTOR

NOTICE is hereby given that IRENE'S FURNITURE & APPLIANCES LTD., Victoria, B.C., made an assignment on the 23rd day of May, 1956, and that the first meeting of creditors will be held on the 8th day of June, 1956, at 10.30 o'clock in the forenoon, at the office of Mr. J. P. Abel, the Official Receiver, at the Court House, in the City of Victoria, in the Province of British Columbia.

DATED at Vancouver, B.C., this 25th day of May, 1956

THE CANADIAN CREDIT MEN'S TRUST ASSOCIATION LIMITED,
Trustee.
395 West Broadway,
Vancouver 10, B.C.

Man-Made Moon Visible Over Southern U.s. in 1957

PASADENA, Calif. (AP)—The world's first tiny man-made moon, Project Vanguard, will pass over the southern half of the United States on its first 94-minute race around the earth next year, Dr. W. H. Pickering, director of the California Institute of Technology's jet propulsion laboratory, said Sunday.

"Thus the observations made from this area will be very important in establishing the orbit," he explained.

The only hope of seeing it, he reported, will be when the sun is shining on the object with the observer in darkness beneath it. The satellite will be only 30 inches in diameter.

"This means," Dr. Pickering said, "that you will have to see the satellite just after sunset or just before sunrise." It will be launched from Florida.

He said a network of both radio and optical stations will be established to study the passage of the satellite.

"The satellite itself never will be recovered," he noted. "As time goes on and it slows down from its maximum speed of around four miles per second, the object will re-enter the atmosphere and burn up before it can strike the earth."

HE JUST HATES TO PAY TOLLS

VANCOUVER (CP)—A 21-year-old man was arrested Saturday as he dog-paddled under Granville Bridge. He said he was swimming to avoid paying toll. Granville is a free bridge. The toll bridge, Lions Gate, is five miles away.

Carnation Co. Manager At Royal City Dies

HALIFAX (CP)—Allan W. Cameron, a native of New Westminster, B.C., and district manager of Carnation Co. Ltd. since 1955, died in hospital here Saturday after a lengthy illness. He was 39.

Mr. Cameron was employed with Pitney-Bowes Ltd. of Canada in Vancouver before coming here.

Survivors include his mother, Mrs. David F. Cameron, and two brothers, Arthur and James, all of Vancouver.

NOTICE

Owing to blasting operations the Road ¼ Mile North from Hall's Boathouse on the Malahat Will Be Closed from

4.30 a.m. to 7.00 a.m.
Tuesday, May 29

WHAT YOUR SIDING JOB SHOULD COST YOU

1-Story HOUSE. From ..... $400 to $650
2-Story HOUSE. From ..... $650 to $1300

These are average prices
If you have an estimate that is out of line
BE CAREFUL
TAKE 24 HOURS TO THINK IT OVER

Compare our jobs with any others—Let the test of time prove to you that Victoria Roofing has the finest workmanship to completely modernize your home—Call today—

Victoria Roofing & Insulation Co.
GAR TAYLOR
848 FORT ST. 2-2331

Rid your lawn of weeds with Niagara (2,4-D) WEED KILLER

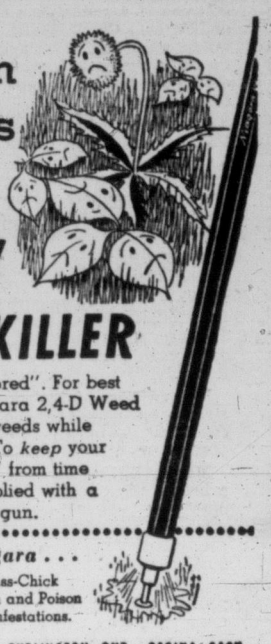

Keep your lawn "neatly tailored". For best results spray early with Niagara 2,4-D Weed Killer and rid your lawn of weeds while they are young and tender. To *keep* your lawn weed-free, "spot clean" from time to time with Weed Killer applied with a handy-to-use Niagara Weed gun.

Professor Niagara ... recommends Crab Grass-Chick Weed Killer and Brush and Poison Ivy Killer for specific infestations.

NIAGARA BRAND SPRAY CO. LTD. BURLINGTON, ONT. - REGINA, SASK.

Magnet Hardware, 2072 Cadboro Bay Road
Gorge Hardware, 2900 Tillicum Rd.
Oak Bay Hardware, 2213 Oak Bay Ave.
Carey Road Hardware, 3892 Carey Rd.
Stelck's Hillside Hardware, 2660 Quadra
A. J. Woodward & Sons Ltd., 619 Fort St.
Stelck's Esquimalt Hardware, 1237 Esquimalt Rd.
T. EATON Co. CANADA LIMITED, Garden Shop, Lower Main Floor

Distributors for B.C.:
CONSOLIDATED DISTRIBUTORS LTD.
2101 GOVERNMENT ST. 2-9513

WEDNESDAY AUCTION SALES
PLEASE NOTE
OWING TO THE MARIAM COULTAS AUCTION —1626 ROCKLAND AVE.—THERE WILL NOT BE AN AFTERNOON SESSION IN OUR ROOMS
Sales Will Be Conducted at
10.00 a.m. and 7.30 p.m.
Instructed by an owner who lives in Duncan, and other owners.

7.30 – Evening Sale – 7.30
High Grade, Almost New
HOUSEHOLD FURNISHINGS
New Orthophonic High Fidelity R.C.A. Victor 3-Speed Radio Comb.
(Above cost approx. $325)
Lovely 8-Piece Mahogany Dining (Dinette) Suite
(Duncan-Phyfe style with pierced ladder-back chairs)
Fine Pair Walnut Twin Beds (Simmons Equip.)
Also including: New 2-Piece Chesterfield Suite (won at the Fair); nearly new 2-Piece Bed-Chesterfield Suite in red frieze; other suites; Walnut Occasional Pieces; attractive 8-piece Walnut Dining Suite (small dinette size); several Occasional Chairs; embossed 9x12 British India Carpet (rose-beige with floral sprays); other Carpets; as new 7-piece Walnut Bedroom Suite with Simmons spring-filled mattress; expensive Single Hollywood Bed and Mattress; other Bedroom Furnishings; nearly new Chrome and Wrought Iron Dinette Suites; Westinghouse Electric Mixer; several good Mantel Radios; G-E apartment-size Electric Range; Electric Refrigerators; "Bendix" Home Laundry; Power Mower; nearly new Raleigh 3-Speed Sports Bicycle; also Humber Sports Model; Electric Floor Polisher; Lawn Mowers; Golf Clubs and Balls; and other interesting lots.
R.C.A. Victor Sound Projection Equipment
Includes 16 m.m. Cine Projector (sound or silent), 2 speakers and 9-foot beaded screen (good for auditorium—originally cost around $1,000).
EVENING PARKING FOR OUR CUSTOMERS
10.00 A.M.—MORNING SALE—10.00 A.M.
Lot of good doors; French and Swinging Doors; Sash; Tables and Chairs; lot of underfelt; Electric Washing Machines; Wheelbarrow; Garden Tools; Wire; Water Purifier for boat; Garbage Cans; Plumbers' Tools, Pipe, etc.
Maynard & Sons
SINCE 1902 AUCTIONEERS and APPRAISERS LTD.
PROBATE, INSURANCE and ADVISORY APPRAISALS

Thomson Funeral Home
Thomson and Irving
Funeral Directors
- A memorial service of your choosing
- Reasonable prices
- Payment plan if desired
- 24-hour service

1625 QUADRA ST. Telephone 4-2612

a New Way of Living with
FAIRBANKS MORSE Gibson REFRIGERATORS

Here are refrigerators specially designed to ease your kitchen chores. Loads of space — so you can make once-a-week shopping a reality and so many wonderful conveniences you'll bless your Fairbanks-Morse Gibson every day. Check the models shown here, then go and see the one of your choice at your local Fairbanks-Morse Dealer.

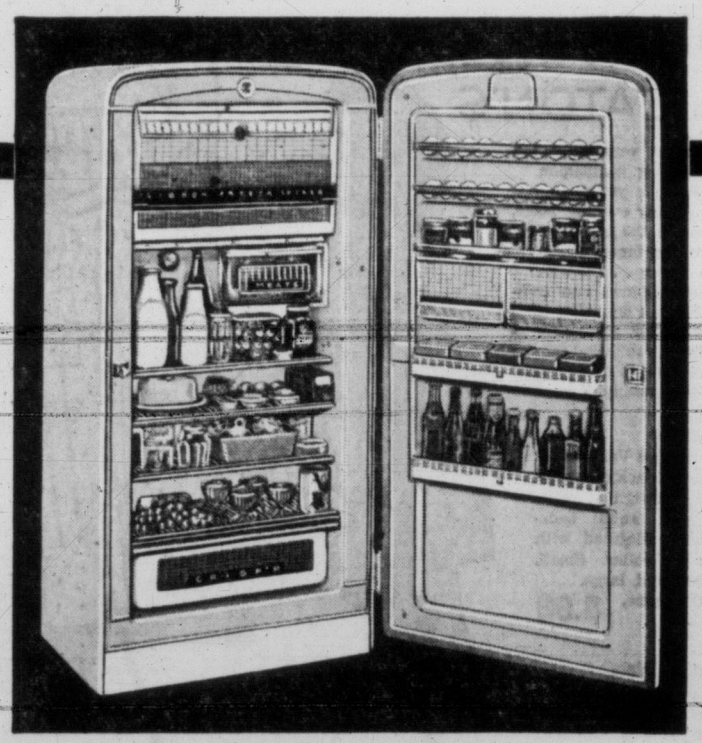

◄ Model FM-1166
—11 cu. ft.—ideal for the big family on the limited budget. Lots of room for cold storage and frozen storage and special spaces for fruits and vegetables, eggs and butter.

Model FM-986 ►
—10 cu. ft.—a deluxe, compact, large-family size refrigerator to fit small kitchen space. Push-Button Defrosting; Full-Width Freez'r Locker; Full-Width Sliding Crisp'r; 2 Egg Racks; Butt'ry; 4 Door Shelves.

◄ Model FM-936
—10 cu. ft.—a really economical refrigerator designed for large family use with limited space or budget. Full-Width Freez'r Locker and Chill'r Locker; Egg Rack and 3 Door Shelves.

Model FM-1186—11 cu. ft.—and the most beautiful Canadian refrigerator on the market today! Cameo Cream gold trimmed interior—gleaming white Hylux enamel exterior. Features Push-Button Defrosting; Full-Width Freez'r Locker; Swing'r Meat Locker; Egg Racks; Cheese Keeper; Butt'ry and Full-Width Crisp'r.

THE CANADIAN FAIRBANKS-MORSE COMPANY LIMITED
SIXTEEN BRANCHES ACROSS CANADA

MACDONALD'S
ON FORT STREET
PHONE 3-1171

HUMBER'S
531 BASTION STREET
PHONE 3-2111

IT PAYS TO BUY NATIONALLY ADVERTISED PRODUCTS

UNQUALIFIED SUCCESS

'The Tender Trap' Snares Plaudits

By AUDREY ST.D. JOHNSON

"THE TENDER TRAP"

By Max Schulman and Robert Paul Smith

Charlie Reader ..... Cliff Clarke
Poppy Matson ..... Madonna McCabe
Joe McCall ..... Don Ross
Jessica Collins ..... Marjorie Gilbart
Sylvia Crewes ..... Margaret Dewdney
Julie Gilles ..... Norma King
Earle Lindquist ..... Russel Gurney
Sol Schwartz ..... Don Jacobs

Directed by Phyllis and Jim Dulmage.

It was an excellent first night at Langham Court theatre Saturday, when the Victoria Theatre Guild presented its last play of the season, an exuberant if slight comedy.

By measure of audience reaction, the production, handled by a well co-ordinated team of husband-and-wife directors, was an unqualified success. Laughter was continuous, often explosive in the well-filled theatre.

BIT OF DRAGGING

A few faults were apparent to the critical viewer, such as a bit of dragging at the outset. However, this rapidly picked up and general pace was well maintained.

Modern tone of the set was striking and except for one miscued light, technical side of the production was quite competent.

Margaret Dewdney in the principal female role, gave an intelligent performance though there was some lack of contrast particularly in portrayal of inner emotions.

One of the most delightful pieces of acting in the entire production was that of Norma King, who gave an interpretation that was both animated and charming.

An uneven and overdone southern accent marred what was otherwise a competent performance by Marjorie Gilbart.

ROSS TOPS

Top honors for the show belong to Don Ross who was excellently cast and gave a forthright, convincing performance which he sustained throughout. His line delivery was pointed and perfectly timed so that the full humor of his lines found their mark.

A fine character study by Russel Gurney which was well realized and maintained, a hilarious small bit by Don Jacobs and a commendable performance by Cliff Clarke rounded out a well-balanced male cast.

Most promising of the newcomers on the stage, Saturday, was Madonna McCabe, hitherto principally known for a fine soprano voice. On this occasion she gave an alert, intelligent and pleasantly restrained performance which was in nice contrast to the other three girls.

It was an evening of thoroughly enjoyable entertainment which will be repeated nightly through this week to Saturday.

CARPENTERS CONTRACT FOR 10c IN 2 YEARS

Victoria carpenters in Local 1598 have agreed on a two-year contract providing a total 10 cents an hour increase from firms which are members of Victoria Building Industries Exchange.

First raise, bringing the present $2.25 an hour up by three cents, is effective July 1, and the second boost will be added April 1, 1957.

Carpenters and the exchange also agreed on an additional 2 per cent of gross earnings for holiday pay, bringing the total up to the statutory 4 per cent, plus other minor contract changes.

WORKING HEIGHTS

The Eiffel tower in Paris, apart from its attraction for sightseers, is an important broadcasting station and meteorological centre.

USEFUL MEDICINE

The asafoetida medicinal herb was discovered in India by the British botanist Hugh Falconer, who died in 1865.

EATON'S the store with more

Features

Samsonite Luggage

As Shown in Weekend Magazine

Samsonite is the lightest in modern luggage—the latest in travel luxury . . . Won't scuff . . . has generous wrinkle-free packing capacity . . . amazing lightness and strength . . . fashion-smart washable colours . . . Choose Samsonite Luggage from EATON'S for carefree travel.

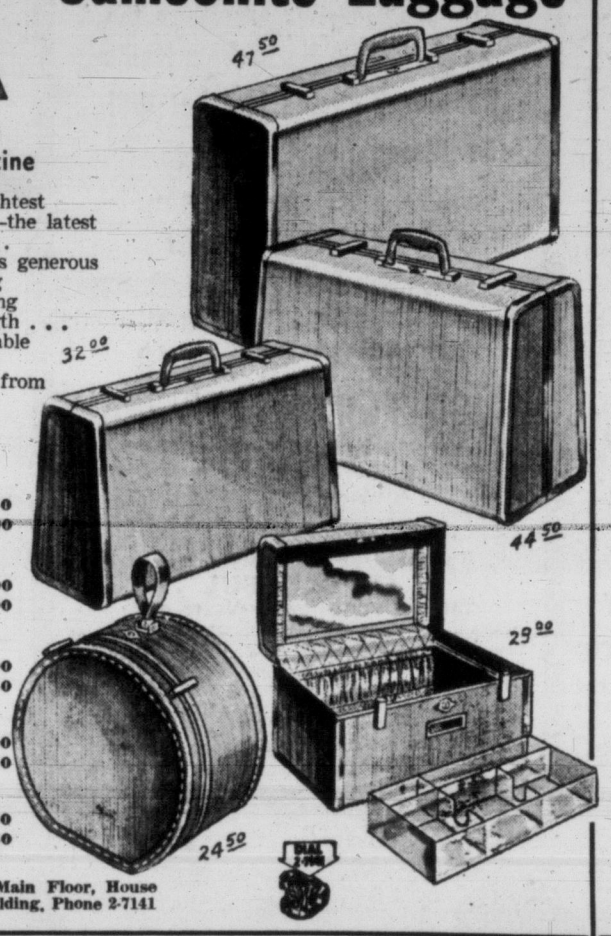

Train Case, each
Streamlite 22.50
Ultralite 29.00

Overnight Case, each
Streamlite 25.00
Ultralite 32.00

Ladies' Wardrobe, each
Streamlite 33.00
Ultralite 44.50

Pullman Case, each
Streamlite 35.00
Ultralite 47.50

Hat Box, each
Streamlite 19.50
Ultralite 24.50

EATON'S—Luggage, Main Floor, House Furnishings Building, Phone 2-7141

At EATON'S Automatic from Start to Finish

Special **INGLIS DELUXE WASHER** Purchase

Picture You on EVERY Washday Doing Nothing While Your INGLIS Fills With Water, Washes Your Clothes, Rinses Them Seven Times, Spins Them Damp-Dry and Shuts Itself Off!

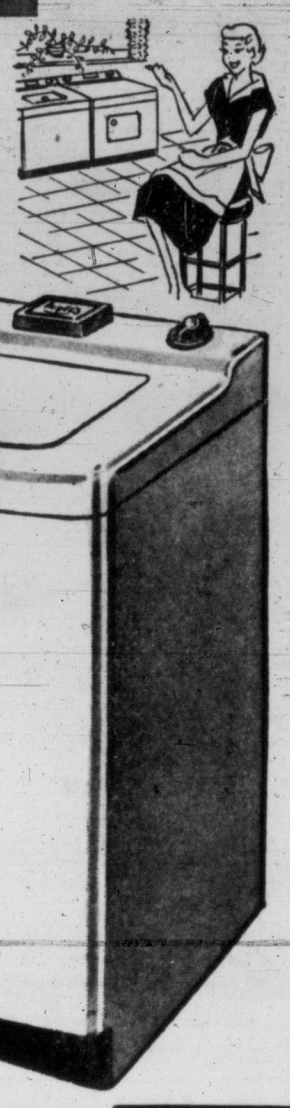

And when you buy this quality-built washer Tuesday at EATON'S you'll be taking advantage of an EATON SPECIAL PURCHASE and an extra-easy, budget-low price!

Here's What Makes Inglis a Popular Favourite!

- **Water Level** is automatically controlled at **Full Load**, selective for **Partial Loads**.
- **Water Temperature** thermostatically controlled for pre-selected hot, medium OR warm water.
- **Washing Time** is selective from 1 to 20 minutes.
- **Cycle Time** . . . Your selected washing time plus 16 minutes.
- **6-Vane Agitator** . . . velvet-smooth yet thorough washing action.

EATON Special Price, Each
(Installed to approved plumbing)

279.00

BUDGET PLAN TERMS
28.00 down, as low as **13.00** monthly

Liberal Trade-in Allowance on your old washer.

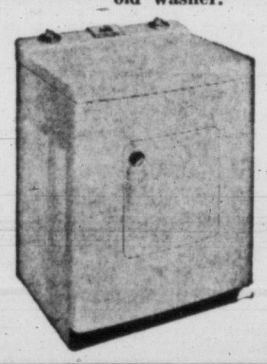

Matching Electric Dryer
EATON Special Price, each **199.00**
Down Payment **21.00** Monthly Payment as low as **11.75**

Available with Suds Saver (For extra water and soap economy) **299.00**

EATON'S—Major Appliances, Main Floor, House Furnishings Building, Phone 2-7141

Visitors... welcome to EATON'S the store with more

From coffee to curfew . . . look crisp and fresh in a

DUSTER from EATON'S

Your most versatile home or travelling companion . . . whether you're completing your evening tasks, basking in the garden, or getting the family off in the morning . . . you'll be well-groomed and comfortable in a smartly-styled duster. Here at EATON'S you'll find fabrics and designs to suit every taste in a galaxy of colours.

Bengaline
A distinctive Vanity Fair duster in black and gold-coloured design on white, pink or aqua backgrounds. Finished with black tie collar. Small, medium and large.
EATON Price, each 8.99

Dainty Nylon
Vanity Fair fashions a feminine duster in dainty floral patterns with novelty pockets. Pink or blue backgrounds. Small, medium and large.
EATON Price, each 8.99

Cotton Kriskay
Luxurious embossed design featuring princess lines with white trim. Yellow or aqua in sizes 12 to 18.
Each 6.95

Cotton Seersucker
Loose-fitting or belted style dusters by Vanity Fair . . . finished with Peter Pan collars. Various shades to choose from, in sizes 12 to 20. Not illustrated.
EATON Price, each 4.99

EATON'S—Lingerie, Second Floor. Phone 2-7141

Store Hours: 9 a.m. to 5.30 p.m. Wednesday 9 a.m. to 1 p.m.

Precious Sweaters

Imported from the British Isles

Here are the luxurious classics that Visitors to Canada love and native Victorians wear the year 'round. Choose these beautiful sweaters as important costume accents . . . for Summer skirts and to toss elegantly over Summer dresses . . . in their subtle light, bright and dark tones.

Lyle and Scott
sends us these luxurious cashmeres. Designed for smoother fit.
Short-sleeved pullover, each **18.95**
Long-sleeved cardigan, each **23.95**

Lambswool
. . . finely knit of English yarns, in full-fashioned styling.
Short-sleeved pullover, each **9.95**
Long-sleeved cardigan, each **13.95**

Gleneaton
. . . another of our fine branded lines! These are of soft imported botany.
EATON Price,
Short-sleeved pullover, each **6.95**
Short-sleeved pullover with collar, each **7.95**
Long-sleeved cardigan, each **8.95**

Gleneaton
. . . our own line of luscious cashmere sweaters. You have to see them to appreciate them! **EATON Price,**
Long-sleeved pullover, each **19.95**
Long-sleeved cardigan, each **22.50**

EATON'S—Sportswear, Second Floor. Phone 2-7141

Telephone 2-7141

THE T. EATON Co CANADA LIMITED